DAU'S BLUE BOOK

1911

TORONTO AND HAMILTON

Pullan's

THE HOME OF FASHION
209 YONGE STREET

CLOAKS, SUITS,
SKIRTS, DRESSES,
MILLINERY

COSTUMES MADE
TO YOUR SPECIAL
ORDER BY EXPERT
DESIGNERS

A Beautifully Equipped Woman's Apparel Store, situated in the heart of Toronto's shopping district.

Do you know that the PULLAN GARMENT is worn by the best dressed women in Canada from coast to coast

This should be of special interest to women of Toronto who can so easily step into our showrooms and choose at their leisure from a select stock of Tailored Suits, Dresses, Coats, Skirts and Millinery.

Designers employed by our factory make regular trips to New York and Paris, picking the most exclusive models obtainable and forwarding them to our Toronto retail store. This system has given us the most enviable position in the ready-to-wear field.

Everything from the most exclusive to the very moderate.

Mail and phone orders carefully filled.

M. PULLAN & SONS

Phone Main 5873 209 YONGE ST.

WILLIAM PRESTWICK

CATERER AND CONFECTIONER

PERSONAL ATTENTION GIVEN TO WEDDINGS AND RECEPTIONS

646 YONGE STREET

PHONE: MAIN 123
" 5327
" 5244

DOMINION LIVERY

GEO. W. VERRAL, PROP.

61 YORK STREET

CARRIAGES, COUPES, VICTORIAS
WITH DRIVERS IN LIVERY
AUTOMOBILES AND TAXI CABS
ELECTRIC AND TALLY-HO COACHES

TORONTO

LARGEST COLLECTION OF ANTIQUES IN AMERICA

HERE SIMPLE ENGLISH OBJECTS OF PURE DESIGN AND MODERATE PRICE MAY BE FOUND IN ABUNDANCE : : :

B. M. & T. JENKINS

422-4 Yonge Street, TORONTO
Phillips Square, MONTREAL

The

Society Blue Book

of

Toronto and Hamilton

A Social Directory

A Reliable Directory to over 4000 of the Elite Families of Toronto, Hamilton, and Numerous Smaller Towns, Arranged Alphabetically, with much Additional Information Regarding Families, Club Membership, Summer Residences, Maiden Names, Receiving Days, and Other Items of Social Interest

Edition for 1912

Dau Publishing Company
40 West 33rd St., New York City

Copyrighted, 1911, by Dau Publishing Co.

618529
14.9.55

F
5547
T6S73
1912

Why Do We Advertise?

Because we have tested our goods and know that they are what our customers want.

We tell you about them and invite you to call and see our

Art and Stained Glass

Luxfer Prism Company, Ltd.

100 King Street West

Toronto

Cleaning *for* Fastidious People——

OUR way of cleaning articles of wearing apparel for ladies and gentlemen appeals to the most fastidious dressers. Spots are taken out, not covered up to reappear. Pressing is skillfully done. By our French Dry Cleaning Process your garments are returned to you as fresh as they were the day you bought them. No matter how delicate the material no injury will be done to it, and no ripping apart is required.

¶ We help the housekeeper by cleaning and dyeing lace curtains and other household articles

R. PARKER & CO.

CLEANERS AND DYERS

TORONTO HAMILTON LONDON

"THE STORE THAT
FITS THE FEET"

For Up-to-date and

Perfect Fitting Footwear

See—

H. & C. Blachford

114 Yonge Street TORONTO

CITY DAIRY CERTIFIED MILK

FROM DENTONIA PARK FARM

From Tuberculine Tested Cows.

Certified by Milk Commission of Academy of Medicine of Toronto.

Certified Milk delivered in ice or protected from freezing according to season—per quart 4 milk tickets.

Dentonia Milk delivered without ice or protection—per quart three milk tickets.

City Dairy Co.,
LIMITED
TORONTO

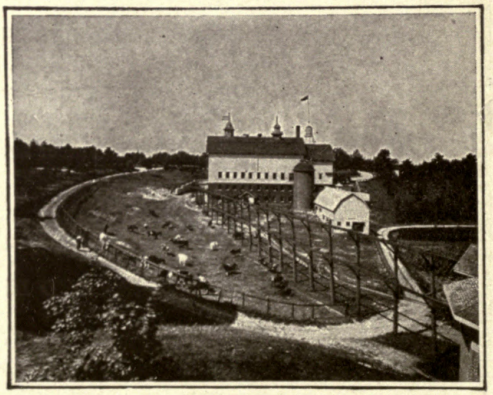

PREFACE

THE Eighth edition of THE BLUE BOOK possesses some features which we trust will entitle it to retain the high place in public favor that has been accorded its predecessors. We desire especially to thank our lady patrons for their cordial appreciation of our efforts. Neither time nor money has been spared to make this work as complete and valuable as possible. The difficulty attending the compiling of such a book can be easily appreciated, and we therefore trust that any omissions will be brought to our notice, that they may be corrected in future. We hope to make THE BLUE BOOK as nearly perfect as it is possible to make such a volume.

We do not claim THE BLUE BOOK is either a City Directory or absolutely an Elite Directory; neither do we pretend to pass upon the social or financial standing of the parties whose names are contained therein. It is simply a compilation of about four thousand names of the more prominent householders of Toronto, Hamilton and London, and numerous smaller towns, published in the most convenient form for reference by our lady patrons.

The title "The Blue Book" is given the work because of its blue cover. It does not refer to blue blood, as many people suppose. Webster's definition of Blue Book is as follows: "Blue Book—a book containing a list of fashionable addresses."

The data for this work have not been compiled from circulars or from other directories. Experienced men, particularly adapted for such work, have been assigned to each locality, and the greatest care has been used in selecting these names.

THE PUBLISHERS.

"The Store of High-Grade Merchandise."

RICE LEWIS & SON

LIMITED

We have long been noted for the high class and exclusive nature of our goods. They are conspicuously correct in style and same are seldom seen in other stores. We name a few special lines and invite you to inspect our stocks

HARDWARE SPORTING GOODS

BRASS GOODS SILVERWARE

CUT GLASS and CASSEROLES

If out of town your enquiries by phone or mail will have careful and prompt attention.

COR. KING AND VICTORIA STREETS

Established 1847 TORONTO

Toronto Clubs and Societies

1 ALBANY CLUB.
Chas. H. Ritchie, K. C., President; Stair Dick Lauder, Secretary and Treasurer.

2 ALEXANDRA LAWN BOWLING CLUB.
A. E. Stovel, Hon. President; Dr. W. A. MacLaren, President; L. G. Amsden, Vice-President; J. W. Marks, Secretary and Treasurer; James A. Knox,, W. J. Smith, Dr. E. W. Paul, Directors.

3 ALPHA DELTA PHI SOCIETY.
56 Lowther avenue.

4 ARGONAUT ROWING CLUB.
Robt. McKay, President; Joseph Wright, Captain; H. H. Nightingale, Secretary and Treasurer.

5 (AUTOMOBILE CLUB) ONTARIO MOTOR LEAGUE.
Paul J. Myler, President; F. E. Mutton, Vice-President; W. G. Tretheway, Second Vice-President; E. M. Wilcox, Secretary-Treasurer.

7 CALEDON MOUNTAIN TROUT CLUB

8 CANADA LAWN BOWLING CLUB.
R. Greenwood, President; J. F. Mowat, First Vice-President; J. H. Mackenzie, Second Vice-President; C. S. Robertson, Treasurer; George M. Begg, Secretary. Secretary's 'phones, Main 4181 and North 5419.

9 CANADIAN CLUB OF TORONTO.
Kenneth J. Dunstan, President; Rhys. D. Fairbairn, First Vice President; E. J. B. Duncan, Second Vice-President; C. L. Wilson, Honorary Secretary; D. H. Gibson, Honorary Treasurer; Rev. J. M. Duncan, Literary Corespondent; H. D. Scully, Assistant Secretary and Treasurer, 1410 Trades Bank Building.

12 CANADIAN MILITARY INSTITUTE.
Lt.-Col. William Hamilton Merritt, President; Col. Sir Henry Pellatt, Lt. Col. J. T. Fotheringham, Lt.-Col. D. M. Robertson, Lt.-Col. A. E. Gooderham, Vice-Presidents; Capt. S. Percy Biggs, Honorary Secretary-Treasurer.

13 CANADIAN SOCIETY OF AUTHORS.
Pelham Edgar, Secretary; 9 Prince Arthur avenue.

14 CANADIAN SOCIETY OF CIVIL ENGINEERS.

15 CANADIAN WOMEN'S CLUB.
Miss Constance Boulton, President; Mrs. George Dickson, First Vice-President; Dr. Helen MacMurchy, Second Vice-President; Mrs. J. B. Tyrroll, Secretary; Mrs. Allan Ramsay, Treasurer.

16 CARTWRIGHT CLUB.

17 CENTRAL LEAGUE OF SCHOOL ART.

18 CLEF CLUB.

19 CONSERVATORY FORTNIGHTLY CLUB.

20 CUCKOO VALLEY FISHING CLUB.

21 DICKENS FELLOWSHIP.
E. S. Williamson, President; Mrs. Jean Blewett, Rev. W. H. Hincks, Dr. Gilmour, A. M. Donovan and F. M. Bell-Smith, Vice-Presidents; Miss Margaret Pennell, Secretary; F. W. Hayden, Treasurer; Miss G. D. Shuttleworth, Miss F. M. Standish, W. Walker, C. E. Edmonds, Thomas Harrison and M. P. Vandervoort, Executive Committee.

22 EMPIRE CLUB.

23 ENGINEERS CLUB OF TORONTO.
Capt. Killaly Gamble, President; Willis Chipman, First Vice-President; H. E. I. Haultain, Second Vice-President; R. B. Wolsey, Secretary.

24 GRANITE CLUB.
A. A. Allen, President; Alex Mackie, First Vice-President; Hugh Munro, Second Vice-President; J. M. Macdonald, Secretary; J. W. S. Corley, Treasurer.

25 GRANITE CURLING CLUB.
Thos. Rennie, President; R. C. Davison, Vice-President; J. M. Macdonald, Secretary.

26 GRAPHIC ARTS CLUB.
R. Holmes, President; J. W. Beatty, Vice-President; T. W. Mitchell, Secretary.

27 HAMILTON JOCKEY CLUB.
Hon. William Gibson, President; F. C. Bruce, Esq., First Vice-President; His Honor Judge Monck, Second Vice President; Samuel Barker, M. P., P. D. Crerar, K. C., J. J. Scott, K.C., Robert Hobson, Esq., Gordon J. Henderson, Esq., W. D. Long, Esq., Directors.

28 HAPPY-GO-LUCKY CLUB.

29 HARBORD COLLEGIATE CLUB.
H. B. Spotton, M. D., Honorary President; C. A. Scott, M. A., President; Miss Alice Rothwell, First Vice-President; S. W. Clark, Second Vice-President; C. E. Durand, Secretary and Treasurer.

30 HIGH PARK GOLF AND COUNTRY CLUB.
H. W. Beatty, President; W. F. Dineen, Vice-President; E. V. O'Sullivan, Hon. Secretary-Treasurer; P. G. Cherry, Acting Secretary-Treasurer; F. W. Tanner, Captain. (See back of book for membership list.)

31 HOME CLUB.

32 HOME MUSICAL CLUB.

33 IMPERIAL ORDER OF DAUGHTERS OF THE EMPIRE.
Mrs. Nordheimer, President; Mrs. Albert Gooderham, First Vice-President; Mrs. P. D. Crerar, of Hamilton, Second Vice-President; Mrs. MacKenzie Alexander, Third Vice-President; Mrs. George P. Reid, Hon. Secretary; Mrs. John Bruce, Hon. Treasurer.

35,000 Jewelers Sell Diamonds but "Eight" only Carry the "Ryrie" Quality

Such is the statement of one of Amsterdam's leading Diamond experts.

This remark applied not to Canada, but the Whole World—and "Ryrie's" is the only Canadian Jewelry House handling exclusively "finest quality" stones.

There are some 21 grades of Diamonds, but there is only one "Ryrie" quality—and that is the finest procurable—and must not be confused with the "So-called Perfect" stones handled by the majority of jewelers. The fact that **Diamonds Enter Canada Free,** combined with our exceptional buying facilities, enables us to sell "first water" gems at prices unequalled by any other establishment in America.

A few moments at our Gem Table will soon convince you of this fact.

RYRIE BROS. LIMITED

Canada's Largest Jewelry Store

134-136-138 Yonge Street **TORONTO**

34 INSTITUTE OF CHARTERED ACCOUNTANTS OF ONTARIO.
Ralph Edward Young, President; Arthur Kennedy Bunnell, First Vice-President; Osler Wade, Second Vice-President.

35 ISLAND AQUATIC ASSOCIATION.
J. P. Murray, Honorary President; A. R. Denison, President; George R. Copping, First Vice-President; T. K. Wade, Second Vice-President; H. Stanley Sweatman, Third Vice-President; A. L. Eastmure, Honorary Treasurer; James Francis, Captain; R. E. A. Moody, Vice-Captain; Chas. L. Lugsdin, Secretary; Lewis B. Brown, Assistant Secretary.

36 KAPPA ALPHA SOCIETY.
A. T. Ferguson, President; G. E. D. Greene, Vice-President; H. M. Towell, Secretary and Treasurer.

37 KEW BEACH AQUATIC ASSOCIATION.
W. E. Nugent, Commodore; L. E. Charles, Vice-Commodore; H. F. Cassidy, Rear Commodore; N. C. Bolton, Hon. Treasurer; A. McEachern, Hon. Secretary.

39 LAMBTON GOLF AND COUNTRY CLUB.
A. W. Austin, Honorary President. (See back of book for membership list.)

40 LAURIER CLUB.

41 LIBERAL CLUB.

43 MADAWASKA CLUB.
Dr. H. B. Spotton, President; Prof. J. Ballantyne, Vice-President; Prof. C. A. Chant, Secretary; Prof. T. R. Rosebrugh, Treasurer.

44 MENDELSSOHN CLUB.
Byron E. Walker, Honorary President; G. H. Parkes, President; Dr. Harold Clark and R. G. Kirby, Vice-Presidents; T. A. Reed, Secretary; T. Harold Mason, Treasurer.

45 MUSKOKA LAKES ASSOCIATION.

46 NATIONAL CLUB.
William Stone, President; W. P. Gundy, First Vice-President; A. L. Malone, Second Vice-President; R. F. Lord, Secretary-Treasurer. (See back of book for membership list.)

47 NATIONAL YACHT AND SAILING SKIFF CLUB.
E. B. Collett, Commodore; C. J. Murch, Vice-Commodore; J. C. Turrall, Rear Commodore; E. H. Burns, Treasurer; G. S. Ellis, Measurer; T. Turrall, Assistant Measurer; J. G. Bell, Secretary.

49 ONTARIO JOCKEY CLUB.
Joseph E. Seagram, Waterloo, President; E. B. Osler, M. P., Toronto, First Vice-President; Hon. L. Melvin Jones, Toronto, Second Vice-President; W. P. Fraser, Secretary and Treasurer. (See back of book for membership list.)

50 ONTARIO SOCIETY OF ARTISTS.
E. Wyly Grier, President; C. W. Jeffreys, Vice-President and Treasurer; R. F. Gagen, Secretary.

51 PARKDALE CRICKET CLUB.

52 PARKDALE CURLING CLUB.
A. A. Helliwell, President; T. Cannon, Vice-President; S. H. Armstrong, Secretary and Treasurer.

53 PARKDALE SAILING CLUB.

54 PARKDALE TENNIS CLUB.

55 PROSPECT PARK CURLING AND SKATING CLUB.

56 QUEEN CITY CURLING CLUB.
E. T. Malone, K. C., President; Col. R. Rennie, Vice-President; R. B. Rice, Secretary-Treasurer.

57 QUEEN CITY YACHT CLUB OF TORONTO, Ld.
T. A. E. World, Commodore; M. Armstrong, Vice-Commodore; R. R. Downard, Rear Commodore; A. K. Somerville, Honorary Secretary; F. S. Knowland, Honorary Treasurer; B. H. Archer, Honorary Measurer; George Corneil, Assistant Measurer.

58 RED RIVER EXPEDITION ASSOCIATION.

59 R. M. COLLEGE CLUB.

60 ROSEDALE CRICKET CLUB.

61 ROSEDALE GOLF CLUB.
James E. Baillie, President; D. W. Baxter, Secretary and Treasurer; (see back of book for membership list.)

62 ROSEDALE LEAGUE OF SCHOOL ART.
Mrs. A. F. Rutter, President; Mrs. J. P. Creal, Secretary; Miss Bell, Treasurer.

63 ROSEDALE TRAVEL CLUB.

64 ROUND TABLE CLUB.
Miss Hattie Austin, President; Miss Annie Staunton, Vice-President; Mrs. Willard Hendry, Recording Secretary; Miss Ethel Morris, Corresponding Secretary; Miss M. G. Ellis, Treasurer; Miss Charlotte Trees, Critic; Miss Edith Anderson, Historian.

65 ROYAL CANADIAN ACADEMY OF ARTS.
William Brymner, President; A. F. Dunlop, Vice-President; E. Dyonnet, Secretary; James Smith, Treasurer.

66 ROYAL CANADIAN YACHT CLUB.
Armilius Jarvis, Commodore; Frank M. Gray, Vice-Commodore; W. C. Brent, Rear Commodore; Louis S. McMurray, Honorary Treasurer.

67 ST. ANDREWS SOCIETY.
A. S. Bowers, President; Edwin Utley and Edward Y. Spurr, Vice-Presidents; Hugh Neilson, Secretary-Treasurer.

68 ST. PAUL'S CRICKET CLUB.

THE HOUSE OF QUALITY
REGISTERED

Fairweathers FURS

—known and worn by good people Everywhere

Our Fur Showrooms in the three principle cities in Canada are open the year around, and visitors are as cordially welcome as intending buyers

FUR AND FUR LINED COATS FOR MEN AND WOMEN; SETS AND SINGLE PIECES IN ALL FURS

Write for Illustrated Fur Catalogue

WE ALSO SELL LADIES' IMPORTED HATS, OUTER APPAREL AND GLOVES :: ::

Fairweathers, Limited

84-86
YONGE STREET
TORONTO

297-299
Portage Ave.
Winnipeg

485-487
St. Catherine St.
Montreal

69 ST. GEORGE'S CLUB.
R. S. Hudson, President; J. C. Bayliss, Vice-President; H. H. Mason, Second Vice-President; D. N. Harman, Third Vice-President; J. W. D. Boyd, Secretary; Samuel Trees, Treasurer.

70 SATURDAY CLUB.

72 STROLLERS CLUB.
Rupert G. Muntz, President; James W. Barry, Secretary.

73 TENNYSON CLUB.

74 THE THIRTEEN CLUB OF TORONTO UNIVERSITY.
S. W. Joselin, President; C. E. Roddy, Vice-President; G. A. Bricker, Secretary and Treasurer.

76 TORONTO CAMERA CLUB.
Alfred Robinson, President; A. S. Bowers, First Vice-President; Mr. Rutley, Second Vice-President; E. Y. Spurr, Secretary and Treasurer.

77 TORONTO CANOE CLUB.
Louis E. Thomas, Commodore; Chas. F. Hoare, Vice-Commodore; T. F. Livingstone, Rear Commander; Chas. Riddy, Captain; Alex. M. Kennedy, Honorary Treasurer; A. E. Cuff, Honorary Secretary.

78 TORONTO CLUB.

79 TORONTO CURLING CLUB.
E. M. Lake, President; Charles Swabey, Vice-President; G. S. Pearcy, Honorary Secretary and Treasurer.

80 TORONTO GOLF CLUB.
A. E. Finucane, Honorary Secretary-Treasurer; Charles Cockshutt, Chairman; E. B. Osler, D. R. Wilkie, Col. George Sweny, C. A. Masten, A. H. Campbell, Robert Inglis,, Directors.

81 TORONTO GUILD OF CIVIC ART.
James B. O'Brian, President; C. H. Mitchell, F. B. Fetherstonhaugh Vice-Presidents; R. J. Dilworth, Treasurer; W. S. B. Armstrong, Secretary.

82 TORONTO HORTICULTURAL SOCIETY (103 Bay street)
Sir Wm. R. Meredith, Honorary President; W. G. Mackendrick, President; Dr. J. M. Baldwin, First Vice-President; Charles E. Chambers, Second Vice-President; O. St. George Freer, Secretary; Robert W. King, Treasurer.

83 TORONTO HUMANE SOCIETY.
Bishop Sweeny, M. A. D. D., President; Rev. P. C L.. Harris, B. A., Managing Director and Secretary; W. J. Robertson, Treasurer.

84 TORONTO HUNT.
George W. Beardmore, President and M. F. H.; C. W. Clinth, Chairman of Executive Committee; J. V. Trowell, Secretary and Treasurer. (See back of book for membership list.)

85 TORONTO LACROSSE AND ATHLETIC ASSOCIATION.
John Massey, President; W. J. Suckling, Vice-President; J. M. Macdonald, Secretary and Treasurer.

86 TORONTO LADIES' CLUB.

87 TORONTO LOCAL COUNCIL OF WOMEN.
Mrs. Grant Macdonald, Honorary President; Mrs. Archibald M. Huestis, President; Miss Constance Boulton, Mrs. Jacobs, Dr. Margaret Gordon, Mrs. C. E. Stone, Miss Cayley, Vice-Presidents; Mrs. L. A. Gurnett, Recording Secretary; Mrs. Irvine, Corresponding Secretary; Mrs. J. Runciman, Treasurer.

89 TORONTO PRESS CLUB.
J. W. Tibbs, President; Dr. A. H. U. Colquhoun, Honorary Vice-President; H. W. Anderson, First Vice-President; G. A. McGiffin, Second Vice-President; G. S. Andrews, Secretary; Wm. Banks, Sr., Treasurer.

90 TORONTO SINGERS' CLUB.

91 UNITED EMPIRE LOYALISTS' ASSOCIATION.
J. S. Carstairs, President; R. S. Neville, A. C. Casselman, Lt-Col. George A. Shaw, J. A. Macdonnell, K. C., Vice-Presidents; Lt.-Col. W. Hamilton Merritt, Secretary and Treasurer; Miss Nina Mary Clarkson, Assistant Secretary.

92 UNIVERSITY CLUB.
Geo. M. Wrong, Honorary President; Z. A. Lash and George H. Locke, Honorary Vice-Presidents; G. F. McFarland, President; C. A. Moss and G. R. Geary, Vice-Presidents; A. C. Heighington, Secretary; Hugh L. Hoyles, Treasurer. (See back of book for list of members.)

93 UNIVERSITY GOLF CLUB.

94 UNIVERSITY OF TORONTO ATHLETIC ASSOCIATION.

95 UNIVERSITY WOMEN'S CLUB.
Mrs. Kenneth N. Bell, B. A., President; Miss M. E. T. Addison, B. A., Frst Vice-President; Mrs. G. B. Toye, B. A., Second Vice-President; Mrs. J. C. Saul, B. A., Third Vice-President; Miss Edna Poole, B. A., Recording Secretary; Miss L. Scott, B. A., Corresponding Secretary.

96 VICTORIA LAWN BOWLING CLUB.
1012 Yonge street; E. M. Lake, Honorary President; G. S. Pearcy, President; Dr. W. H. Pepler, Vice-President; J. O. Sharp, Honorary Secretary and Treasurer.

97 VICTORIA CLUB.
W. Leigh Wilson, President; Reuben Millichamp, Vice-President; John E. Hulett, Secretary and Treasurer.

100 WANDERERS, THE.

101 WELLESLEY OLD BOYS' CLUB.
Dr. E. H. Adams, President; R. H. Ramsey, Vice-President; Thomas Parker, Secretary; George N. Rose, Treasurer.

103 WOMEN'S ART ASSOCIATION OF CANADA.
Mrs. John S. Dignam, President; Miss F. L. Lindsay, Treasurer.

104 WOMEN'S CANADIAN CLUB.

FINE ANTIQUE FURNITURE

THE "*different*" KIND

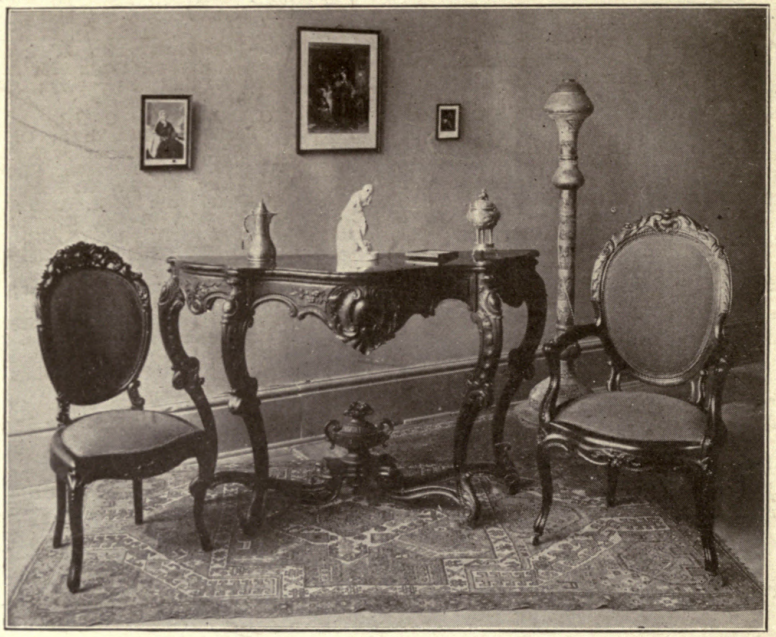

DO you wish your furniture a duplicate of what one may see in a thousand homes in your City, or do you wish fine old pieces, unlike any others you ever saw, pieces of Solid African Rosewood, Spanish Mahogany, or Walnut, beautifully carved, with the graceful lines of the Louis XV. period; or of the more simple Colonial Design. These cost no more than new Mahogany, and have that subtle air of distinction which only the old models possess, coming as they do from homes of refinement which they have graced from seventy to a hundred or more years.

We believe that we have the most unusual stock in this line to be found anywhere, and at very moderate prices. We will be glad to show our unique collection to anyone who appreciates the beautiful and artistic, whether he contemplates buying or not. We have also a large line of old Rugs, Brasses, China, and Jewellery in exclusive designs, and make a specialty of careful packing and shipping for out of town customers.

The Genuine Antique Company

441 Yonge Street (near Carlton) TORONTO

105 WOMEN'S CANADIAN HISTORICAL SOCIETY.
Mrs. Forsyth Grant, President; Miss FitzGibbon, Honorary Secretary; Miss Chauncey Locque, Honorary Treasurer.

106 WOMEN'S MUSICAL CLUB.
Mrs. George Dickson, President; Mrs. J. A. Street, First Vice-President; Mrs. Arthur Pepler, Second Vice-President; Mrs. J. Willson Lawrence, Third Vice-President; Miss Grace Boulton, Secretary-Treasurer.

107 YOUNG MEN'S LIBERAL CLUB.

108 PARKDALE LAWN BOWLING CLUB.
A. C. McConnell, President; William Murray, Vice-President; W. B. Milliken, Secretary-Treasurer.

109 PARKDALE CANOE CLUB.

110 DEUTSCHER VEREIN.
Emil Nerlich, President; J. Henry Peters, First Vice-President; Henry J. Boehme, Second Vice-President; Herrmann Nerlich, Treasurer; W. Weiss, Librarian; Alfred Weyerstall, Secretary.

111 MISSISSAUGA GOLF CLUB.
L. A. Hamilton, President; R. Capreol, Vice-President; George McKenzie, Honorary Secretary and Treasurer.

112 ONTARIO CLUB.
M. J. Haney, President; P. C. Larkin, First Vice-President; G. T. Somers, Second Vice-President; G. Power Ferguson, Treasurer; J. F. M. Stewart, Secretary.

113 TORONTO CRICKET CLUB.
R. A. Falconer and J. W. Woods, Honorary Presidents; W. H. Cross, President; E. R. C. Clarkson, R. J. Davidson, John E. Hall, Davidson Harman, Lyndhurst Ogden, Vice-Presidents; H. A. Haines, H. Lownsbrough, D. W. Saunders, Dr. W. W. Wright, Norman Seagram, Committee; Harold Morris, Secretary, 'phone North 1967; Hope Gibson, Assistant Secretary, 'phone Main 3920; P. E. Henderson, Treasurer, 24 Adelaide street E., 'phone M 1922.

114 PARKDALE GUN CLUB.
F. A. Parker, Secretary.

116 TORONTO TRAVEL CLUB.
Miss H. M. Hill, President; Mrs. C. E. Stone, Corresponding Secretary; Miss Dalton, Treasurer.

117 CANADIAN ART CLUB.

118 CANADIAN HOUSEHOLD ECONOMIC ASSOCIATION.

119 CANADIAN FOLKLOVE SOCIETY.
F. W. Waugh, President; W. J. Wintenberg, Secretary; Miss J. J. McCallum, Treasurer. (See back of book for list of members.)

120 GAELIC SOCIETY OF CANADA.

121 HELICONIAN CLUB.
Miss Mary H. Smart, President; Mrs. Agar Adamson, First Vice-President; Miss Helen Merrill, Second Vice-President; Mrs. J. K. Fairbairn, Secretary and Treasurer. (See back of book for list of members.)

122 ONTARIO HISTORICAL SOCIETY.

123 TORONTO RACQUET CLUB.
R. J. Christie, President; A. Pepler, Vice-President; Graham Campbell, Secretary and Treasurer. (See back of book for list of members.)

124 NORTH TORONTO GOLF CLUB.

125 YORK CLUB.
E. B. Osler, M. P., Chairman; Sir Edmund Walker, Vice-President; H. S. Osler, K. C., Honorary Treasurer; W. P. Fraser, Secretary. (See back of book for list of members.)

126 LAWRENCE PARK LAWN BOWLING CLUB.

127 ARTS AND LETTERS CLUB.
(See back of book for list of members.)

128 TORONTO MOTOR BOAT CLUB.
Arthur Blight, Commodore; H. C. Fairbanks, Vice-Commodore; M. W. Glendon, Rear Commodore; Capt. J. P. Beaty, Fleet Captain; C. R. Allison, Honorary Secretary; Thos. W. Rea, Honorary Treasurer.

129 LAWRENCE PARK LAWN BOWLING CLUB.
24 Adelaide street East; Nicholas Garland, Honorary President; W. S. Dinnick, President; John Firstbrook, and John Brooks, Vice-Presidents; D. A. Radcliffe, Honorary Treasurer; H. A. Colson, Honorary Secretary.

130 CANADIAN WOMEN'S PRESS CLUB.
Miss J. W. Fraser, President; Mrs. Estelle Kerr, Secretary; Miss Gina Fairlie, Treasurer.

131 GRANITE BOWLING CLUB.
R. Norman Brown, President; W. J. A. Carnahan, Vice-President; A. M. Huestis, Secretary and Treasurer.

132 TORONTO LADIES' CLUB.
Mrs. Herbert M. Mowat, President; Miss F. E. Shanly, Secretary.

133 PARKDALE CANOE CLUB.
C. S. Coryell, Honorary Commodore; F. R. Longstaff, Commodore; Hugh Gall, Vice-Commodore; H. L. Sutherland, Rear Commodore; E. T. Rathbone, Treasurer; N. G. Duffett, Secretary.

134 ONTARIO LAWN BOWLING ASSOCIATION.
Dr. Louis Robertson, Stratford, President; J. J. Warren, First Vice-President; C. R. W. Postlethwaite, Second Vice-President.

135 ROYAL MILITARY CLUB OF CANADA (Toronto Branch)
Lt.-Col. H. S. Greenwood, President; Major A. C. Caldwell, R. C. E., Vice-President; Lieut. R. C. Darling, Honorary Secretary and Treasurer.

136 CANADIAN MILITARY INSTITUTE.
Lt.-Col. W. Hamilton Merritt, President; Lieut. R. C. Darling, 48 Highlands avenue, Honorary Secretary and Treasurer.

137 SOCIAL SCIENCE CLUB.

THE 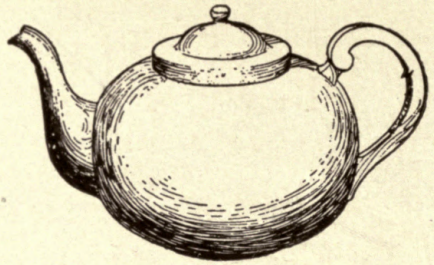 INN

Open from 11 a. m. to 6 p. m.

Luncheon from 12 to 3 Afternoon from 3 to 6 Ices, etc.

Tables may be Reserved for Private Parties *Smoking Room for Men*

Delicious Tea and Coffee Served in Restful Rooms

THE TEA POT INN

18 ADELAIDE STREET WEST

Formerly of Yonge St. NO BRANCHES

FOUND IN HOMES OF CULTURE EVERYWHERE

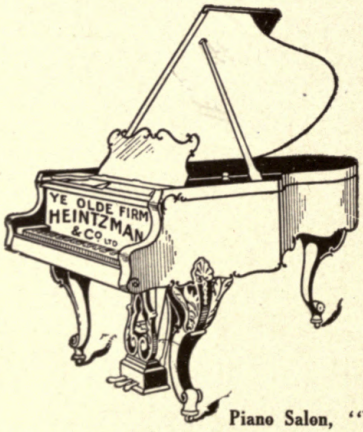

Praised without reserve by Tetrazzini, Melba, Nordica, Calve, De Pachmann, Mark Hamborg and other great artists

Heintzman & Co. Piano

The "Piano Paramount" —the piano that has set the Standard in piano building.

Piano Salon, "Ye Olde Firme"

193-195-197 Yonge Street **TORONTO, CAN.**

The Royal Family

THE SOVEREIGN

Residences—Buckingham Palace, London; Windsor Castle, Windsor; Sandringham Hall, Norfolk, and Balmoral, Ballater, N. B.

His Majesty King George V (GEORGE FREDERICK ERNEST ALBERT), born 3 June, 1865; married his second cousin, Princess Victoria Mary of Teck (now Queen Mary), 6 July, 1893; succeeded his father, King Edward VII, 7 May, 1910; crowned June 22, 1911.

Her Majesty Queen Mary (VICTORIA MARY AUGUSTA LOUISE OLGA PAULINE CLAUDINE AGNES), only daughter of the late Duke of Teck; born 6 July, 1867, and has issue—

	BORN.	
Prince of WALES (EDWARD ALBERT CHRISTIAN GEORGE ANDREW PATRICK DAVID), Earl of Chester, Duke of Cornwall and York	23 June,	1894
Prince ALBERT FREDERICK ARTHUR GEORGE	14 Dec.,	1895
Princess VICTORIA ALEXANDER ALICE MARY	25 April,	1897
Prince HENRY WILLIAM FREDERICK ALBERT	31 Mar.,	1900
Prince GEORGE EDWARD	20, Dec.,	1902
Prince JOHN FRANCIS CHARLES	12, July,	1905

FAMILY OF THE LATE KING EDWARD VII.

Prince Albert Victor, Duke of Clarence and Avondale; born 8 Jan., 1864; died 14 Jan., 1892.

H. R. H. King George V

Princess Victoria Louise Alexandra Dagmar, Duchess of Fife, born 20 February, 1867; married 27 July, 1889, ALEXANDER WILLIAM GEORGE, Duke of Fife, K. T., and has issue—

Lady ALEXANDRA VICTORIA ALBERTA EDWINA LOUISE DUFF	17 May,	1891
Lady MAUD ALEXANDRA VICTORIA GEORGIA BERTHA DUFF	3 April,	1893
Princess Victoria Alexandra Olga Mary,	6 July,	1868

Princess Maud Charlotte Mary Victoria, born 26 Nov., 1869; married 22 July, 1896, Prince Charles, 2d son of the Crown Prince of Denmark; chosen King of Norway, November, 1905, and has issue, one son, Olaf.

Prince Alexander John Albert, born 6 April, 1871; died 7 April, 1871.

FAMILY OF THE LATE QUEEN VICTORIA

H. I. M. Victoria Adelaide Mary Louisa, born 21 Nov., 1840; married 25 Jan., 1858, to FREDERICK, Crown Prince of Prussia, afterwards (March to June, 1888) second German Emperor; he died 15 June, 1888. She died 5 Aug., 1901, and left issue—

WILLIAM II, German Emperor	27 Jan.,	1859
Hereditary Prince of Saxe-Meiningen	27 July,	1860
Prince HENRY of Prussia, K. G., G. C. B.	14 Aug.,	1862
Princess VICTORIA of Schaumburg-Lippe	12 April,	1866
Princess SOPHIA D. U. A., Duchess of Sparta	14 June,	1870
Princess MARGARET BEATRICE F. of Hesse	22 April,	1872

King Edward VII born 9 Nov., 1841; succeeded his mother, Victoria, 22 Jan., 1901; married 10 March, 1863, Princess ALEXANDRA CAROLINE MARIE CHARLOTTE LOUISE JULIA, born 1 December, 1844, eldest daughter of the late King Christian IX of Denmark. Died 7 May, 1910.

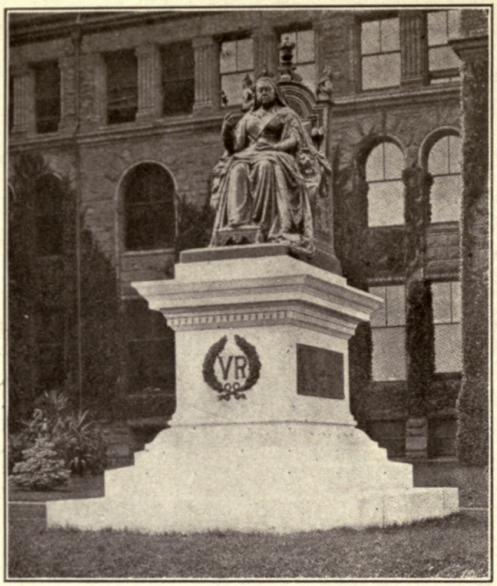

Queen Victoria Memorial

Queens Park, Toronto

HIGH CLASS MONUMENTS OF ALL KINDS

McINTOSH GRANITE CO., LTD.

1119 Yonge St. TORONTO

Man-tailored Suits and Coats

New York and Paris Styles

E. Atkins

Ladies' Custom Tailor

376 College Street

Phone College 7744 *TORONTO*

H. R. H. Alice Maud Mary, born 25 April, 1843; married H. R. H. Prince FREDERICK LOUIS of Hesse, 1 July, 1862, who died 13 March, 1892. Died 14 Dec., 1878. Had issue—

	BORN.	
Princess LOUISE of Battenberg (VICTORIA)	5 April,	1863
Grand Duchess SERGE of Russia (ELIZABETH)	1 Nov.,	1864
Princess HENRY of Prussia (IRENE MARIE)	11 July,	1866
Grand Duke of HESSE, G. G. (ERNEST LOUIS)	25 Nov.,	1868

Empress of RUSSIA (VICTORIA ALICE), born 6 June, 1872; married the Czar, 26 November, 1894, and has issue—

The Grand Duchess OLGA	15 Nov.,	1895
The Grand Duchess TATIANA	10 June,	1897
The Grand Duchess MARIE	14 June,	1899
The Grand Duchess ANASTASIA	18 June,	1901

H. R. H. Alfred Ernest Albert, Duke of Saxe-Coburg-Gotha, born 6 Aug., 1844; married 9 January, 1874, the Grand Duchess MARIE ALEXANDRA of Russia (born 17 October, 1853); he died 30 July, 1900, and left issue—

Princess MARIE ALEXANDRA VICTORIA, born 29 October, 1875; married 10 January, 1893, Prince FERDINAND of Roumania, and has issue—

Prince CAROL	15 Oct.,	1893
Princess ELIZABETH	11 Oct.,	1894

Princess VICTORIA MELITA, born 25 November, 1876; married 19 April, 1894, Grand Duke of Hesse (marriage dissolved 21 December, 1901), and has issue—

Princess ELIZABETH MARIE ALICE VICTORIA	11 Mar.,	1895

Princess ALEXANDRA LOUISE OLGA VICTORIA, born 1 September, 1878; married 1896, Hereditary Prince of Hohenlohe-Langenberg, and has issue—

Prince GODEFROI	24 Mar.,	1897
Princess BEATRICE LEOPOLDINE VICTORIA	20 April,	1884

H. R. H. Helena Augusta Victoria, born 25 May, 1846; married 5 July, 1866, to H. R. H. Prince FREDERICK CHRISTIAN CHARLES AUGUSTUS of Schleswig-Holstein-Sonderburg-Augustenburg, and has issue—

Prince ALBERT JOHN C. F. A. GEORGE	26 Feb.,	1869
Princess VICTORIA of Schleswig-Holstein	3 May,	1870
Princess LOUISE AUGUSTE of Schleswig-Holstein	12 Aug.,	1872

H. R. H. Louise Caroline Alberta, born 18 March, 1848; married the then Marquis of Lorne (now Duke of Argyll), 21 March, 1871.

H. R. H. Arthur William Patrick Albert, Duke of Connaught, born 1 May, 1850; married Princess LOUISE MARGARET, daughter of late Prince FREDERICK CHARLES of Prussia, 13 March, 1879. Has issue—

Princess MARGARET VICTORIA AUGUSTA CHARLOTTE NORAH	15 Jan.,	1882
Prince ARTHUR FREDERICK PATRICK ALBERT	13 Jan.,	1883
Princess VICTORIA PATRICIA HELENA ELIZABETH	17 Mar.,	1886

H. R. H. Leopold George Duncan Albert, Duke of Albany, born 7 April, 1853; married 27 April, 1882, Princess HELEN, born 17 February, 1861, daughter of the late Prince GEORGE of Waldeck; he died 28 March, 1884, and left issue—

Princess ALICE MARY VICTORIA AUGUSTA PAULINE	25 Feb.,	1883
Prince LEOPOLD CHARLES EDWARD GEORGE ALBERT	19 July,	1884

Succeeded his uncle, the Duke of Edinburgh, as Duke of Saxe-Coburg-Gotha on 30 July, 1900; now Duke of Albany.

H. R. H. Beatrice Mary Victoria Feodora, born 14 April, 1857; married 23 July, 1885, to PRINCE HENRY of Battenburg (who died 20 Jan., 1896); has issue—

Prince ALEXANDER ALBERT	23 Nov.,	1886

Princess VICTORIA EUGENIE JULIA ENA, born 24 October 1887; married ALFONSO XIII, King of Spain, in 1906.

Prince LEOPOLD ARTHUR LOUIS	22 May,	1889
Prince MAURICE VICTOR DONALD	3 Oct.,	1891

ESTABLISHED 1842

ROBERTS & SON

Fine Art Dealers
Artistic Framing

729 YONGE STREET TORONTO

NEW UPTOWN GALLERIES
FORMERLY OF 100 KING STREET W.

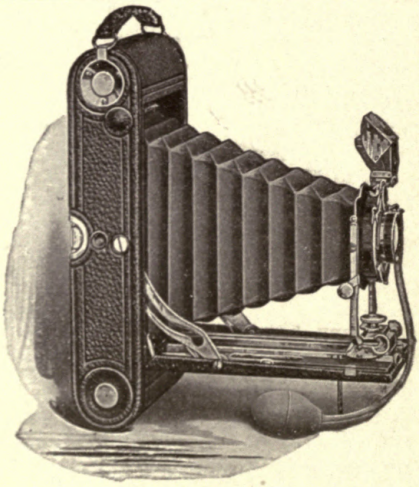

We are Headquarters for all

AMATEUR
PHOTO SUPPLIES

Nothing gives more pleasure than

A KODAK

We give all instruction free

Send us your Films to develop and finish

J. G. RAMSEY & CO., LIMITED
66 King Street West TORONTO

Toronto Society Alphabetical Index

Abbott, Prof. and Mrs. Albert H.
(Dingle)
46 Howland avenue
S. R., Go-Home-Bay, Ont.
Receives 1st and 3d Friday
Clubs, Prof. 18-43, also University of Toronto Faculty Union—Mrs. 95

Abell, Mrs. Christina
5 Madison avenue
Receives 4th Friday
Miss May Abell
Mr. Henry Abell

Abernethy, Mr. John
65 Wellesley street
S. R., Broute, Ont.
Receives Monday
Miss Agnes Abernethy
Miss Mary Abernethy
Miss Sarah E. Abernethy
Miss Martha B. Abernethy

Acton, Mr. and Mrs. Clarence S.
148 Howland avenue

Acton, Mr. and Mrs. James (Tyner)
87 Glen road
S. R., Stony Lake
Receives 1st Monday
Miss Ethelwyn Acton 106
Mr. J. Clark Acton
Mr. Leonard T. Acton
Clubs, Mr. 46

Adam, Mr. and Mrs. Graeme. Gibson
78 Crescent road, Rosedale
S. R., "The Elms," Weston, Ont.
Receives 1st and 4th Tuesday
Clubs, Mr. 78

Adams, Dr. and Mrs. Allan
(Nettie Elizabeth Norris)
335 Jarvis street
Receives 2d Monday and Tuesday

Adams, Mr. and Mrs. Charles (Filey)
539 Jarvis street
Receives 1st and 2d Monday
Miss Louie Adams
Clubs, Mr. 112

Adams, Dr. E. Herbert
2 Bond street
S. R., Muskoka Lakes
Clubs, Dr. 9-22-46-74-91-101

Adams, Dr. and Mrs. Edward (Lamb)
596 Sherbourne street
Receives Monday
Miss Caro Adams

Adams, Dr. and Mrs. J. Frank (Hoagan)
52 Binscarth road
Receives 2d and 4th Monday
Miss Edith Adams
Clubs, Dr. 9—Mrs. 106

Adams, Mr. and Mrs. John H.
25 Maynard avenue
Receives 1st Thursday
Miss Kate Adams
Miss Nellie Adams
Clubs, Mr. 46-108-112

Adams, Mr. and Mrs. Joseph R. (King)
132 Hallan street

Adams, Mr. and Mrs. Mercer J.
(McIntosh)
53 Avenue road
Receives 1st Friday
Miss Mercer Adams
Miss Margarette Adams
Clubs, Mr. 8

Adams, Mr. and Mrs. Oliver (Tardos)
55 Glen road
Receives Monday
Miss Emily J. Adams 80
Miss Helen Adams
Miss Winifred Adams
Clubs, Mr. 66-80-123—Mrs. 80-84

Adams, Mr. and Mrs. Oliver W. (Young)
88 Farnham avenue
Receives Monday
Clubs, Mr. 66-72

Adams, Mr. and Mrs. Thomas P.
349 Delaware avenue

Adamson, Mr. and Mrs. Agar (Cawthra)
150 Beverly street
S. R., "The Grove," Port Credit, Ont.
Clubs, Mr. 84-92-123—Mrs. 121

Addison, Mr. and Mrs. Alfred
(Doherty)
191 Madison avenue
S. R., Stony Lake, Ont.
Receives Friday
Miss Dorothy Addison (Glen Mawr School)

Aikenhead, Mr. and Mrs. Thomas E.
428 Markham street

Aikins, Miss
"Mapleholme," 27 Wellesley street
Receives 1st and 2d Monday
Miss Clara E. Aikins
Miss Somerset

Figures refer to club numbers—see inside back cover.

Aikins, Dr. H. Wilberforce
264 Church street
Miss L. E. L. Aikins
Mr. Fred T. Aikins
Clubs, Dr. 9-39-56

Aikins, Dr. and Mrs. Wm. H. B.
(Hawkesworth Wood)
134 Bloor street, West
Receives Friday
Clubs, Dr. 66-125—Mrs. 33-72-86

Alcorn, Mr. and Mrs. George O.
(Leavens)
4 Spadina Gardens Apartments
Receives 2d and 4th Friday
Miss Anna Madeleine Alcorn

Alexander, Mr. and Mrs. David W.
"Meadowbank," 67 Biscarth road
Receives 1st and 2d Monday
Clubs, Mr. 49-84

Alexander, Mr. and Mrs. J. Mackenzie
(Topp)
"Bon-Accord," 20 Elm avenue, Rosedale
Mr. George M. Alexander 66
Miss Jean Mortimer Alexander 80
Mr. Gordon P. Alexander
Clubs, Mr. 67-78-84—Mrs. 33-86

Alexander, Mr. and Mrs. John
43 Roxborough street West
Receives 1st Friday

Alexander, Mr. and Mrs. John F. (Field)
160 Winchester street
Clubs, Mr. 22-23

Alexander, Mr. and Mrs. W. Murray
15 Roxborough street East
Receives Tuesday
Mr. Schuyler C. Snively 4-84
Clubs, Mr. 1-49-66-78-84-123-127—Mrs. 80-84-86

Alexander, Dr. and Mrs. William H.
(Laird)
238 Carlton street
Receives 1st Thursday

Alexander, Prof. (B. A., Ph.D.) and Mrs. Wm. J. (Morrow)
178 High Park avenue
S. R., De Grassi Point
Receives Saturday
Miss Isabel Alexander
Mr. Morrow Alexander
Mr. John Alexander
Clubs, Mrs. 104

Alexander, Mr. Wm. W.
108 Admiral road
Miss Alexander
Mrs. Charles Roberts
Clubs, Mr. 26-70-127

Alison, Mr. and Mrs. Edward R.
(Ada Kennear)
32 Ross street

Alison, Mr. and Mrs. James (McCord)
50 Murray street
S. R., "Hiawatha," Jackson Point
Receives 1st and 3d Thursday
Miss B. Alison
Mr. Albert Edward Alison

Alison, Mrs. Thomas
223 College street
Receives 2d and 3d Tuesday

Allan, Mr. and Mrs. Alexander A. (Watt)
496 Sherbourne street
S. R., "Invermara," Atherley
Receives 1st and 3d Monday
Mr. Arthur A. Allan 39-46-66
Mr. Herbert Allan
Miss Ada Allan
Miss Lillian Allan 39
Clubs, Mr. 24-39-46-49-66-112-

Allan, Miss Audrey E. S.
30 Glen road
Receives Monday

Allan, Prof. (M.A., Ph.B.) and Mrs. Frank B. (Tuthill)
380 Brunswick avenue
Receives 1st and 3d Friday
Clubs, Prof. 10

Allan, Mr. and Mrs. Frank B. (Muldrew)
31 Dunbar road
S. R., Centre Island
Receives Thursday
Mr. N. Frazer Allan 66
Mr. O. Gordon Allan 66
Clubs, Mr. 56-66—Mrs. 33-106

Allan, Mr. and Mrs. Frank Sutherland
(Morrison)
40 Delisle avenue, Deerbank
Receives 2d Thursday
Clubs, Mr. 12-66-67-97—Mrs. 33

Allan, Mr. and Mrs. Frederic G. B.
6 Wellesley place
Receives Monday

Allan, Mr. and Mrs. James D. (McChlery)
84 Willcocks street
Receives 1st Wednesday
Mr. William D. Allan
Clubs, Mr. 46

Allan, Mr. and Mrs. James W.
314 Rusholme road

Allan, Mr. and Mrs. Thomas J. B.
(Carroll)
3 MacMaster avenue
Receives 2d Friday
Mr. Clarence C. Kilner
Clubs, Mr. 46

Allen, Mr. and Mrs. Edward (Marks)
362 Brunswick avenue
S. R., Muskoka
Receives 4th Friday
Miss Lillian M. Allen

Allen, Dr. and Mrs. Norman (Martin)
108 Carlton street
Receives Monday
Clubs, Mrs. 72

Allen, Miss Sara
36 Murray street
S. R., Muskoka
Receives Monday

Allen, Mr. and Mrs. Thomas
(Duncan)
60 Forest Hill road
S. R., Port Credit, Ont.
Clubs, Mr. 39-46-111

Figures refer to club numbers—see inside back cover.

Alley, Mr. and Mrs. Jack A. M. (Marshall)
15 Madison avenue
Receives Tuesday
Clubs, Mr. 4-66

Alley, Mr. and Mrs. William Sanford (Chamberlin)
"Dimora," 16 Elm avenue, Rosedale
Receives 1st and 2d Monday
Clubs, Mr. 1-61—Mrs. 61-106

Allward, Mr. and Mrs. Walter S. (Kennedy)
76 Walker avenue
Receives Thursday
Miss S. Kennedy
Clubs, Mr. Arts and Letters Club

Ames, Mr. and Mrs. Alfred E. (Mary Cox)
"Glen Stewart," Kingston road
Receives 1st Friday
Miss Ethel M. Ames
Mr. George A. Ames
Clubs, Mr. 5-39-46-56-78-81-125

Amsden, Mr. and Mrs. Lionel G.
95 Howland avenue

Amy, Mr. and Mrs. W. Lacey (Payne)
52 St. George Apartments
Receives Tuesday

Anderson, Mr. and Mrs. Burrett Lyman (Fleming)
145 Spadina road
Receives 1st Friday
Clubs, Mr. 39

Anderson, Mr. and Mrs. Edward H. (Michie)
181 Cottingham street

Anderson, Mr. and Mrs. G. Moray (Maulson)
29 Roxborough street West
Receives Friday
Clubs, Mr. 66-97

Anderson, Dr. and Mrs. Harry Bertram (Florence Northway)
184 Bloor street East
Receives 1st and 3d Monday
Clubs, Dr. 43-78-92—Mrs. 103

Anderson, Mr. George
167 Lowther avenue
Miss Marjorie P. Anderson
Miss Dorothy Alexander Anderson
Clubs, Mr. 61-66

Anderson, Dr. Howard W.
660 Huron street
Receives 1st Friday
Mrs. W. Anderson
Miss E. Anderson
Clubs, Dr. 2

Anderson, Mr. and Mrs. James S. (Orton)
83 Oriole road
Receives Friday
Mr. Orton Anderson
Clubs, Mr. 56

Anderson, Miss Joan
88 Spadina road

Anderson, Mr. and Mrs. Thomas O. (Inglis)
65 Glen road
Receives 2d and 4th Monday
Miss Edith C. Anderson
Mr. Thomas W. Anderson 61-66
Miss Grace O. Anderson
Miss Winifred I. Anderson
Clubs, Mr. 7-46-67-78-79-97—Mrs. 61-66-85-97

Andras, Mr. and Mrs. John W. Gay
61 Albany avenue
Receives Friday
Miss Dorothy Andras
Miss Margaret Andras
Mr. E. Ronald Andras

Andrew, Mr. and Mrs. J. B. (Donahue)
154 Jameson avenue
Receives 2d Thursday
Miss Andrew
Mr. W. H. Andrew
Mr. T. B. Andrew

Andrews, Mr. and Mrs. Herbert Vincent (Rice)
107 Homewood avenue
Clubs, Mr. 80—Mrs. 80

Andrews, Mr. Walter S.
"Whispers," 4 Beaumont road
Mr. Gordon S. Andrews 49-66-78
Clubs, Mr. 49-78-84

Anger, Dr. and Mrs. J. Humfrey (Magurn)
44 Chestnut Park
Receives 2d and 4th Tuesday
Clubs, Dr. 1-39-61-127—Mrs. 106

Anglin, Mr. and Mrs. Arthur W. (Falconbridge)
70 Grosvenor street
S. R., 585 Lake Shore avenue
Receives Tuesday
Clubs, Mr. 78-125—Mrs. 86

Anglin, Hon. Justice and Mrs. Frank A. (Fraser)
97 St. Joseph street and Ottawa, Ont.
Receives Tuesday
Miss Muriel Anglin
Clubs, Hon. Justice 84

Angus, Mr. and Mrs. Frederick Wright (Lowrey)
67 MacPherson terrace
Receives 4th Friday
Clubs, Mr. 8

Angus, Mr. and Mrs. Robert F. (Campbell)
325 St. George street
S. R., Muskoka
Receives 1st and 2d Friday
Clubs, Mr. 12-112

Angus, Prof. and Mrs. Robert W. (Menhennick)
42 Howland avenue
S. R., "Hillside," Muskoka
Receives 2d and 4th Friday
Clubs, Prof. 23

Angus, Mrs. William M.
17 Lynwood avenue
Receives 1st Thursday

Annandale, Mr. and Mrs. Arthur W. (Pintz)
47 Edgewood avenue
Receives Thursday

Annesley, Mr. and Mrs. F. C. (Evelyn I. G. Crawford)
"Pine Cottage," 4 Clarendon Crescent
Receives Thursday
Clubs, Mr. 1-69

Ansley, Mr. and Mrs. Alfred (Paterson)
Eglinton, Ont.
Mr. Burton C. Ansley 66
Clubs, Mr. 46

Anson-Cartwright, Mr. and Mrs. Hugh (Drake)
34 Dundonald street
Receives Monday
Miss Frances Anson-Cartwright
Mr. Reginald Anson-Cartwright

Anthes, Mr. and Mrs. Henry W. (Lawrence)
119 Dowling avenue
Receives 1st and 3d Thursday
Miss L. F. Anthes 33
Mr. Lawrence L. Anthes 4-5-9-23-30-109-112
Clubs, Mr. 49-66-110

Applegath, Mr. and Mrs. Albert W. (Buchanan)
141 Bedford road

Applegath, Mr. and Mrs. Frederick C. (Jackman)
359 Huron street

Applegath, Mr. and Mrs. Jess
Glen road and Highlands avenue
S. R., 304 Lake Front, Balmy Beach
Receives 1st Tuesday
Miss Hilda Applegath
Clubs, Mr. 5-30-49-85-112—Mrs. 30

Applegath, Mr. and Mrs. Llewellyn J.
88 Avenue road
Clubs, Mr. 69

Apps, Mr. and Mrs. William E.
98 Forest Hill road
Mr. William Apps

Archibald, Mr. and Mrs. David (Hewitt)
273 St. George street
S. R., Muskoka
Receives 4th Friday
Miss Kate Evelyn Archibald
Miss Mamie A. Archibald
Miss Bertha R. Archibald B.A.
Mr. Garnet Archibald, B. A.
Mr. Edward Archibald

Archibald, Dr and Mrs. Thomas D.
507 College street
Receives Thursday

Archibald, Mr. William Y.
110 Beverley street
Clubs, Mr. 66

Archibald, Mr. and Mrs. William J. (Brown)
275 St. George street
Receives 1st Friday

Ardagh, Mr. and Mrs. Arthur (Irwin)
18 College street
S. R., 306 Centre Island
Receives Friday
Mr. Harry R. Ardagh
Miss Ottie Ardagh
Miss Rheta Ardagh
Clubs, Mr. 1-46-49-65

Ardagh, Mr. and Mrs. B. Holford (Foster)
269 Dovercourt road
S. R., Barrie
Receives Friday
Clubs, Mr. 1-111—Mrs. 111

Argles, Mr. and Mrs. Ernest E. (Elliott)
180 Geoffrey street
Receives 1st and 3d Wednesday
Miss Winnifred Argles
Clubs, Mr. 21—Mrs. 21

Arland, Mr. and Mrs. Wm. H.
162 Close avenue
Receives 2d and 4th Thursday
Miss Dora Jackes

Armer, Mr. and Mrs. Charles (Margaret Dunscombe)
48 Palmerston Gardens
Miss Corinne Armer
Miss Elizabeth C. Armer
Mr. J. Russell Armer

Armer, Mr. and Mrs. James Cameron (Mildred Hill)
The Harrington, 77 Winchester street
Clubs, Mr. 23-77

Armour, Mr. (K.C.) and Mrs. E. Douglas
103 Avenue road
Receives Friday
Miss Armour
Mr. Archibald D. Armour
Mr. Robert G. Armour
Clubs, Mr. 46—Mrs. 84

Armour, Mr. Eric N.
86 College street
Clubs, Mr. 4-9-46-84-92-127

Armstrong, Mrs. Arthur L. (Masey)
53 Farnham avenue
S. R., Armstrong's Point, Lake Rosseau

Armstrong, Mr. and Mrs. Charles Henry (Buchanan)
176 Walmer road
Receives 2d and 4th Friday

Armstrong, Mr. and Mrs. C. H. B. (Emberson)
26 Withrow avenue
S. R., 186 Lake Shore, Centre Island
Miss Joyce Armstrong

Armstrong, Mr. and Mrs. Henry D. P. (Robinson)
229 St. Clair avenue West
Receives Thursday
Clubs, Mr. 4-49-61-66-78—Mrs. 61-86-103

Figures refer to club numbers—see inside back cover.

Armstrong, Mr. and Mrs. Henry I. (Russell)
70 Chestnut Park
Receives 1st Tuesday
Clubs, Mr. 84

Armstrong, Mr. and Mrs. Robert (Ogden)
310 St. George street
Receives 2d Friday
Miss Grace C. Armstrong
Miss Lillian M. Armstrong
Mr. Clifford E. Armstrong
Clubs, Mr. 8-46-56

Armstrong, Mr. and Mrs. Samuel A.
115 Warren road

Armstrong, Mr. and Mrs. Victor (Young)
74 Henry street
S. R., "Stranahone," 616 Hanlan's Point
Receives Wednesday
Miss Norma Armstrong
Mr. Guy W. Armstrong
Clubs, Mrs. 35

Armstrong, Rev. and Mrs. William L. (Ferrier)
51 Bond street
S. R., Mortimer's Point, Muskoka Lakes
Receives 1st Friday

Arnold, Mr. and Mrs. John J. (Dorothea E. Leslie)
21 Lynd avenue

Arnold, Mr. and Mrs. Samuel (Clamenger)
101 Langley avenue
Miss Annie E. Arnold

Arnold, Rev. and Mrs. Wm. N.
189 Howland avenue
Receives 1st Friday

Arnoldi, Mr. and Mrs. Charles E. (Ward)
136 Spadina road
Receives Friday
Clubs, Mr. 66

Arnoldi, Mr. (K.C.) and Mrs. Frank (Fauquier)
37 North street
Receives Friday
Miss Joan Arnoldi
Mr. Errol F. Arnoldi
Mr. F. Fauquier Arnoldi
Mr. Percy F. Arnoldi
Clubs, Mr. 23-39-46-80—Mrs. 84

Arnoldi, Mr. Fulford
37 Maitland street

Arnoldi, Mr. and Mrs. John R. (Ward)
38 Walker avenue
Receives Thursday
Miss Grace Arnoldi
Clubs, Mr. 22-46

Ashby, Dr. and Mrs. T. Harry (Whitfield)
175 Roxborough street West
Clubs, Dr. 83

Ashley, Mr. and Mrs. Charles H.
2 Bain avenue

Ashworth, Mr. James Johnston
21 Admiral road
S. R., Long Branch, Ont.
Receives Friday
Mrs. Anne I. E. Hills (Grecy)
Clubs, Mr. 23-30-61-78-97

Asling, Mr. and Mrs. Herbert M. (Smart)
137 Isabella street
Receives 1st Monday
Clubs, Mr. 112

Aspden, Mr. and Mrs. T. Frederick (Masson)
31 South Drive
S. R., Goderich, Ont.
Receives Mondays
Clubs, Mr. 9-24-39-46-61

Atkinson, Mr. and Mrs. Edwin J. (Smillie)
107 Howard Park avenue

Atkinson, Mr. and Mrs. Joseph E. (Elmina Elliott)
64 Glen road
Receives Monday
Miss Ruth Atkinson
Mrs. E. M. Elliott
Clubs, Mr. 46-112—Mrs. 103

Auden, Mr. and Mrs. Henry William (Kittermaster)
Principal's House, Upper Canada College
S. R., Gordon's Bay, Lake Joseph
Receives 3d and 4th Thursday
Clubs, Mr. M. A. (Cambridge) Principal of Upper Canada College, Toronto; Son of Prebendary Auden, M. A.; F. S. A.; Church Stretton, England; b. 1867. Educated at Shrewsbury School (Millington leaving exhibitioner Christ's College, Cambridge (scholar and prizeman); Porteous Gold Medal, 1887, Bell University scholar, 1887; first class Classical Tripos, part I, 1889; second class class, part II, 1890; Marburg University 1890; registered in column B of the Teacher's Register; sixth form Master Fettes College, Edinburgh, 1891 to 1903; librarian Fettes College, 1898 to 1903; principal of Upper Canada College since 1903; m. 1896 Constance, daughter of the Rev. F. W. Kittermaster, of Meriden, Warwickshire,; issue, Kenneth Francis, born 1897, Marcus Frederick, born 1905, and two daughters. General editor Blackwoods' Classical Series; editor of various classical texts for McMillan, Cambridge University Press and Blackwoods.
Clubs, Mr. 9-13-22-61-78-125—Mrs. 33-86-104

Figures refer to club numbers—see inside back cover.

Auld, Mr. and Mrs. Alexander R. (Sutherland)
4 May square
Receives Monday
Miss Annabel R. Auld
Mr. Alex. Gordon Auld
Clubs, Mr. 9-46-47

Aull, Mrs. John M.
81 Crescent road
Miss Aull

Austen, Mr. and Mrs. James E. (James)
46 Leuty avenue
Receives Wednesday
Mr. and Mrs. H. C. Austen (Erb)
Clubs, Mr. 67

Austin, Mr. and Mrs. Albert W. (Kerr)
"Spadina," Davenport road
Receives Friday
Mr. Albert E. Austin 39-92-123
Clubs, Mr. 5-39-46-78-125—Mrs. 86-103-106

Austin, Mr. and Mrs. John F. (White)
65 Oriole road
Miss Hattie M. Austin
Mr. Carl W. Austin
Miss Adele H. Austin
Clubs, Mr. 66

Austin, Mr. William R.
26 Laburnum avenue
Miss Mary R. Austin
Miss Wilhelmina Austin
Clubs, Mr. 9-22

Aylesworth, Mr. and Mrs. Featherston (Burton)
37 Admiral road
Receives Tuesday
Clubs, Mr. 49-61-84-112-123—Mrs. 86

Aylward, Mr. and Mrs. Frederick J. (Sloan)
100 Highlands avenue

Babayan, Mr. Leven
14 Oaklands avenue

Badenach, Mrs. Sarah (Hastings)
56 St. Mary street
Receives 1st Tuesday
Mr. Clarence H. Badenach 24

Badgley, Mrs. Emma
110 Avenue road
Dr. Frederick N. Badgley

Baggs, Mrs. Allan
29 Parkway
Receives 1st and 2d Thursday
Miss E. V. Baggs
Miss H. B. Baggs

Bagshaw, Dr. D. Judson
100 Avenue road

Baigent, Mr. and Mrs. Francis J. (Murray)
155 Rose avenue
S. R., Swincoe Park

Baigent, Mrs. Richard (Ridout)
497 Sherbourne street
Miss Margaret Baigent

Baigent, Mr. and Mrs. Richard G. (Nellie O'Connor)
189 Grace street
Clubs, Mr. 21—Mrs. 21

Bailey, Mr. and Mrs. Charles L. (McMurray)
164 Close avenue
S. R., 642 Lake Shore, Hanlan's Island
Receives Thursday
Clubs, Mr. 46

Bailey, Mr. James D.
1 Selby street
S. R., Balmy Beach
Miss Bella Bailey

Bailey, Mr. and Mrs. Thomas D. (Henry)
9 Washington avenue
Clubs, Mr. 39-46—Mrs. 39

Bailey, Mr. and Mrs. William C. (Cronkhite)
King Edward Hotel
Mr. Henry Bailey
Miss Marguerite Bailey
Clubs, Mr. 39-66

Baillie, Mr. and Mrs. Frank W. (White)
146 Crescent road
S. R., Virden Villa, Atherley, Ont.
Receives Monday
Clubs, Mr. 1-7-20-24-39-46-49-56-66-77-78-79-97—Mrs. 39

Baillie, Mr. and Mrs. James W. (Ambrose)
26 South Drive, Rosedale
Receives Monday
Clubs, Mr. 1-39-46—Mrs. 39

Baily, Mr. and Mrs. Herbert T. (Orchard)
118 Spadina road
Receives 4th Friday
Miss Jane Baily
Mrs. Vantassel (Baily) 33

Baily, Mr. and Mrs. William (Rowntree)
66 Admiral road
Receives last Friday
Miss Ethel Baily
Mr. and Mrs. Wm. George Baily (McMurtry)

Bain, Mrs. A. R. (Dumble)
133 Bedford road
S. R., Go Home Bay
Receives Friday
Miss E. A. Bain

Bain, Mr. and Mrs. Donald
165 Collier street
Miss Agnes Bain
Miss Grace Bain
Miss Marjorie Bain

Bain, Mr. J. Watson (B.A., B. Sc.)
393 Brunswick avenue
Clubs, Mr. 39

Bain, Mrs. James (Paterson)
393 Brunswick avenue
Receives Friday

Bain, Mr. (K. C.) and Mrs. James W. (McDonell)
279 St. George street
Clubs, Mr. 1-3-49-78-80-92-113-123

Figures refer to club numbers—see inside back cover.

Bain, Mrs. Mary
169 St. George street
Receives Friday
Miss Ora Bain

Bain, Miss Mary
627 Huron street
Receives 2d and 3d Friday

Baines, Dr. and Mrs. Allen (Troughton)
228 Bloor street West
Receives Friday
Clubs, Dr. 7-66-69-80-82-83-113-125
—Mrs. 82-83

Baines, Mr. and Mrs. E. H.
426 Huron street
Miss Amy I. Baines 39
Clubs, Mr. 80-84

Baird, Mr. and Mrs. Daniel S. (West)
17 La Plaza Apartments, corner
Charles and Jarvis streets
Clubs, Mr. 56

Baird, Mr. and Mrs. Henry N. (Palmer)
32 Heath street West
Receives Thursday
Clubs, Mr. 46-49-61-81—Mrs. 33-61-103-106

Baird, Mrs. James (McClain)
8 Elm avenue, Rosedale
Receives Monday
Mr. James McClain Baird
Mr. Alexander Watson Baird
Miss Kathleen Baird
Clubs, Mrs. 86

Baker, Prof. (M.A.) and Mrs. Alfred
81 Madison avenue
S. R., Ishkauqua, Lake Rosseau
Receives 1st and 3d Friday
Clubs, Prof. 12-125

Baker, Mr. and Mrs. Francis S. (Kenrick)
36 Rowanwood avenue
Receives Tuesday
Clubs, Mr. 23-61-78, also Auto and Letters Club; Civic Guild and Ontario Ass'n of Architects

Baker, Mr. and Mrs. Harold D. (Carhartt)
71 Rowanwood avenue

Baker, Mr. and Mrs. Richard L. (McLellan)
Glen View avenue
S. R., "Olvido Cottage," Lake Rosseau, Muskoka
Miss Beatrice Olive Baker
Miss Victoria May Baker
Clubs, Mr. 1-9-49-66-126, also Board of Trade

Baldwin, Mr. and Mrs. Æmilus (Pringle)
75 Spadina road
Receives Friday
Miss Baldwin

Baldwin, Mr. and Mrs. Charles M. (Laycock)
"Dunvegan House," 110 Dunvegan road
Receives Thursday
Clubs, Mr. 5—Mrs. 61

Baldwin, Mr. H. St. George
50 Lowther avenue
Miss Ethel Baldwin 80
Mr. Harold A. Baldwin 4-57-72

Baldwin, Dr. and Mrs. Edmund St. G. (Montizambert)
86 St. George street
Receives Tuesday

Baldwin, Mrs. Morgan (Ross)
185 Dunn avenue
Receives Thursday
The Misses Baldwin

Baldwin, Mrs. R. Russell
36 Lowther avenue
Receives Friday
Miss W. R. Baldwin 99
Clubs, Mrs. 86

Baldwin, Mr. and Mrs. W. Willcocks (Gordon)
52 Poplar Plains road

Baldwin, Mrs. Warren W.
99 Howland avenue
S. R., Muskoka

Baldwin, Mr. and Mrs. William E. D. (Davis)
245 St. Clair avenue
Receives Thursday
Clubs, Mr. 1-30

Balfour, Mr. and Mrs. John P. (Mitchell)
167 Jameson avenue
Receives 2d and 4th Tuesday
Mr. Keith C. Balfour 4-84
Mr. Gordon B. Balfour 4-112
Miss Olive K. Balfour
Clubs, Mrs. 116

Ball, Mr. and Mrs. Abraham
415 Palmerston boulevard
S. R., Beaverton
Receives 1st Thursday
Miss M. R. Ball
Miss L. Ball

Ball, Mr. and Mrs. George B. (Allen)
638 Huron street
Receives Friday

Ball, Dr. and Mrs. George L.
18 Glengrove avenue
Dr. Earl Ball

Ball, Dr. and Mrs. Jerrold D. (Moore)
178 Sherbourne street
Receives 2d Monday and Tuesday
Miss Josephine Ball
Dr. Harold DeWitt Ball

Ballantyne, Mr. and Mrs. Adam W. (Pattullo)
42 Dunvegan road
S. R., Georgian Bay
Receives Friday
Clubs, Mr. 2-46-49-66

Ballantyne, Rev. Prof. and Mrs. James (Clarke)
262 St. George street
S. R., Go Home Bay, Georgian Bay
Receives Friday
Miss Mary Ballantyne
Mr. Charles C. Ballantyne

Figures refer to club numbers—see inside back cover.

Balm, Mr. and Mrs. Henry (Holman)
664 Huron street
Receives 1st Wednesday
Mr. Howard Balm

Band, Mr. and Mrs. Charles P.
95 Woodlawn avenue
Receives Thursday
Miss Band
Miss Frances Band
Miss Florence Band
Mr. Sidney W. Band 46-84

Band, Mr. Charles W.
512 Jarvis street
Mr. Charles S. Band 24-39-49-66
Miss Maude Band 39
Mr. Percy Band 39
Clubs, Mr. 5-6-9-24-39-46-49-66

Banting, Mr. and Mrs. Thomas M. (McClain)
330 St. George street
Receives 4th Friday
Mr. Ernest W. Banting
Miss Norma A. M. Banting

Barber, Mr. and Mrs. Henry
88 St. Alban street
Receives Monday

Barber, Mr. and Mrs. John S. (Best)
159 Admiral road
Receives 1st and 2d Tuesday

Barber, Mr. and Mrs. Manfred (Laura Caroline Bennett)
1255 King street West

Barclay, Mrs. David S.
5 Maple avenue
Receives Monday
Miss Jeannette Barclay 106

Bard, Mr. and Mrs. Thomas O. (Irwin)
332 George street

Barker, Mrs. Annie L.
5 Rowanwood avenue, Rosedale
Receives 1st and 3d Tuesday

Barker, Mr. and Mrs. Edward J. (Lundy)
299 Westmoreland avenue

Barker, Mr. and Mrs. Harry C. (Mallory)
56 Spadina road
S. R., Rosseau, Muskoka, Ont.
Receives 3d Friday
Miss Vera Barker
Miss Rena Barker
Clubs, Mr. 2

Barker, Mr. and Mrs. Herbert W. (Louis)
12 Simpson avenue
Receives Tuesday

Barker, Major and Mrs. Rybert K. (Minnie H. Labron)
27 Grafton avenue
Clubs, Major 1-4-12

Barnard, Mrs. Wm. R.
17 Roxborough street West
Receives Wednesday
Miss Mabel Barnard

Barr, Mr. Albert J.
382 Victoria street
Clubs, Mr. 24

Barr, Mr. and Mrs. Walter J. (Morrison-Dennis)
"Barholme," 99 Walmer road
Receives 1st and 3d Friday
Miss E. Isabel Barr
Miss M. D. Morrison
Clubs, Mr. 2-9-39-46-66-67-79-96-97, also Board of Trade and York Pioneers

Barr, Mr. and Mrs. William (Gifford)
115 Close avenue
S. R., Muskoka
Receives 3d Thursday
Clubs, Mr. 108

Barrett, Mr. and Mrs. Frederick A.
63 Walmer road

Barrett, Mrs. Frederick W. (Wightman)
49 Madison avenue
Receives 1st and 2d Friday
Clubs, Mrs. 103

Barrett, Mr. Robert G.
187 Bloor street East
Receives 1st and 2d Monday
Miss Barrett
Miss F. Barrett
Miss E. Barrett

Barrett, Mr. and Mrs. Wallace (Mina Flavelle)
77 Chestnut Park road
Clubs, Mr. 61—Mrs. 39

Bartholomew, Mr. and Mrs. Philip (Widner)
322 St. George street
Receives 3d Friday

Barton, Dr. and Mrs. James W. (Abbs)
860 College street

Barton, Mr. and Mrs. T. Herbert (Jardine)
840 Davenport road
Receives Thursday

Bartram, Mr. and Mrs. J. Bogert (Marion Louise Binns)
87 St. Clair avenue West
Receives 1st and 3d Thursday
Clubs, Mr. 5-46, also Board of Trade —Mrs. 19-38-103

Barwick, Mr. and Mrs. Fred D. (Bovell)
644 Spadina avenue
Mr. Fred A. Barwick
Miss Ethel B. Barwick
Miss Maud B. Barwick
Clubs, Mr. 66

Barwick, Mrs. Walter (Atkinson)
61 Chestnut Park
Receives Tuesday
Mr. Hugh A. Barwick 66
Clubs, Mrs. 80-84-86

Bascom, Mr. and Mrs. John M. (Heintzman)
80 Howard street
Receives 4th Monday
Clubs, Mr. 46

Bascom, Dr. and Mrs. Joseph (Workman)
1339 King street West
Receives 2d and 3d Thursday
Clubs, Dr. 52-108

Figures refer to club numbers—see inside back cover.

Bastedo, Mr. and Mrs. David H.
54 Roxborough street West
Receives 1st and 3d Friday
Miss Marian Bastedo

Bastedo, Mr. and Mrs. G. T. (Coverton)
41 Farnum avenue
Clubs, Mr. 66

Bastedo, Mr. and Mrs. John (Williams)
531 Sherbourne street
Receives 2d and 4th Monday
Miss Edna Bastedo

Bastedo, Mr. and Mrs. Norman H. (Walker)
257 Poplar Plains road
Clubs, Mr. 61

Bauld, Mrs. E. (Henderson)
45 Avenue road
Receives 4th Friday
Miss Margaret Bauld
Miss Julia Lundy

Bayley, Mr. and Mrs. William Braybrooke (Silliman)
108 Highlands avenue
S. R., Long Branch
Receives Friday
Miss Dorothy Bayley
Miss Marjorie Bayley
Mr. Walter Bayley
Miss Queenie Bayley
Miss Grace Bayley

Beal, Mr. and Mrs. George P. (Curry)
51 Murray street
Receives 2d and 4th Wednesday

Beal, Mr. and Mrs. William A. (Perry)
5 Spadina Gardens
Receives Friday
Clubs, Mr. 2-66

Beard, Mrs. Samuel W. (Lomer)
502 Huron street
Receives 1st and 3d Friday
The Misses Beard
Mrs. G. B. Burland
Mr. M. D. Beard
Mr. Norman F. D. Beard

Beardmore, Mr. Alfred O.
75 St. George street
Miss Dorothy Beardmore
Clubs, Mr. 49-66-78-80-84-123-125

Beardmore, Mr. George W.
"Chudleigh," 136 Beverley street
Mrs. H. J. Fisk (Montreal)
Miss Helen Beardmore (Guelph)
Clubs, Mr. 49-66-69-78-84-125

Beardmore, Mr. and Mrs. Torrance (Niven of London)
Acton, Ont.
Mr. Gordon Beardmore
Clubs, Mr. 84

Beardmore, Mr. and Mrs. Walter D. (Williams)
200 College street
Receives Tuesday
Mr. Charles O. Beardmore
Mr. E. C. Beardmore
Clubs, Mr. 78-84-125—Mrs. 84

Beaton, Mr. and Mrs. Alexander R. (Rogers)
298 Russell Hill Drive
Receives 1st and 2d Thursday
Clubs, Mr. 49-112—Mrs. 103

Beaty, Mr. and Mrs. John G. (Davis)
138 Bedford road
Receives 2d and 4th Friday
Clubs, Mr. 39-46-66-72—Mrs. 39

Beaty, Mr. and Mrs. John W. (Thorp)
61 Crescent road
Receives Tuesday
Mr. Harold T. Beaty
Mr. Wilfred T. Beaty
Miss Margery Beaty

Beatty, Dr. and Mrs. Adam A. (Norris)
201 Bloor street East
Receives Monday
Clubs, Dr. 85

Beatty, Mr. and Mrs. Charles W. (Gooderham)
121 St. George street
Receives Tuesday
S. R., Bedford Park
Clubs, Mr. 46-49-61-66-80-84-125—Mrs. 39-61-84

Beatty, Mr. and Mrs. E. Percy (Wood)
69 Lowther avenue
Receives Friday
Mr. Percy Wood Beatty
Clubs, Mr. 1-4-80-97

Beatty, Mr. and Mrs. H. W.
24 Spadina road
Receives Friday
Clubs, Mr. 46-61—Mrs. 33-84-86

Beatty, Mr. and Mrs. Harold E. (Lois Duggan)
26 McMaster street
Clubs, Mr. 24

Beatty, Mr. and Mrs. Henry (Powell)
207 Simcoe street
S. R., Muskoka
Receives 1st and 3d Wednesday
Miss Mary Beatty 95-104
Mr. Gordon Beatty
Mr. E. W. Beatty 125
Dr. H. A. Beatty 9-22-39-66-125
Clubs, Mr. 9-22-39

Beatty, Dr. Henry A.
207 Simcoe street
Clubs, Dr. 9-22-39-66-125

Beatty, Mrs. James H. (Campbell)
109 Dowling avenue
S. R., Fairhaven Island, Muskoka
Receives 1st Friday
Miss J. Beatty
Mr. W. H. Beatty
Mr. Lawrence Beatty

Beatty, Mr. and Mrs. Joseph W. (Charlotte E. Boomer)
38 Prince Arthur avenue
Receives Friday
Clubs. Mr. 4-49-61-66-80-84-125-127—Mrs. 61-84

Figures refer to club numbers—see inside back cover.

Beatty, Mr. and Mrs. Samuel G.
(Eastwood)
"Oakdene," 168 Isabella street
Receives 1st and 2d Monday
Mr. Stanley Beatty
Miss Beatty
Mr. Nelson Beatty
Clubs, Mr. 46

Beatty, Mr. and Mrs. William H. (Worts)
6 Queen's Park
Receives Tuesday

Becker, Dr. Charles W.
349 Sherbourne street
Clubs, Dr. 112

Becker, Dr. and Mrs. Henry (Sutherland)
1330 King street West
S. R., Lake Katrine, Ont.
Receives 2d Thursday
Miss M. B. Becker

Beckett, Mr. and Mrs. Samuel G.
(Fletcher)
404 Brunswick avenue
Receives 1st and 3d Friday
Mrs. E. Beckett
Clubs, Mr. 1-12-49-109-127

Bedell, Mr. and Mrs. George W. (Hudson)
13 McKenzie avenue
S. R., Muskoka, Ont.
Receives 3d Monday
Miss Mildred Bedell

Bedford, Mr. and Mrs. Ebenezer (Fairhead)
58 Hazelton avenue
Receives Tuesday

Beemer, Mr. and Mrs. Harry G.
(Leadley-Land)
123 Admiral road

Beer, Mr. and Mrs. G. Frank (Weeks)
54 Glen road
Receives 1st and 3d Friday
Clubs, Mr. 39-46—Mrs. 39

Beeton, Mr. and Mrs. Edward (Bingham)
Willard Apartments, 1 Triller avenue
Receives Thursday
Mr. Ross Beeton
Mr. Edward Beeton, Jr.
Clubs, Mr. 46

Begg, Mr. and Mrs. Charles G. (Agnew)
378 Brunswick avenue
Receives Friday
Miss Lillian Begg
Clubs, Mr. 76—Mrs. 21

Begg, Mr. and Mrs. Evan A. (Murray)
73 Madison avenue
Receives 1st and 3d Friday
Miss Marjorie M. Begg
Clubs, Mr. 9-39-66-78-80-125

Begg, Mr. and Mrs. Herbert (Leavens)
90 Kendall avenue
Clubs, Mr. 1-2-4-9-22-77

Begg, Mr. James G.
378 Brunswick avenue

Begg, Mr. and Mrs. William R. (Angus)
17 Lynwood avenue
Receives 1st Thursday
Clubs, Mr. 66-77-112

Bell, Prof. and Mrs. Andrew J. (Sweath)
17 Avenue road
Receives 1st and 4th Friday
Clubs, Prof. 39

Bell, Mr. Arthur E.
209 Spadina road

Bell, Mr. and Mrs. Edwin (Brooke)
30 Roxborough street East
Receives Tuesday
Mr. Norman Bell 66
Miss Bessie Bell
Mr. Brooke Bell
Clubs, Mr. 61-112-127

Bell, Mr. (K.C.) and Mrs. George (Sproat)
106 St. George street
S. R., Lake Joseph, Muskoka
Receives Tuesday
Mr. Whiteford G. Bell 66
Clubs, Mr. 1-66-67-78-97-125—Mrs. 33-104

Bell, Mr. and Mrs. J. Jones (Mickle)
29 Prince Arthur avenue
Receives Friday

Bell, Mr. and Mrs. Joseph J.
(Etta M. McWilliams)
49 Roxborough street West
Receives 3d Wednesday
Miss Fernie Bell
Miss Beryl Bell
Miss Beryl Knox

Bell, Lieut. and Mrs. Walker H.
Alexandra Palace
Receives Wednesday
Clubs, Lieut. 84

Bell, Mr. and Mrs. Walter J. (Coles)
11 Deer Park, Crescent

Bellinger, Mr. and Mrs. Peter (Germann)
26 Dunn avenue
Miss Vera Bellinger
Mr. Fred H. Bellinger
Clubs, Mr. 112

Belton, Mr. and Mrs. Frank S.
95 Walmer road

Bender, Mr. and Mrs. Charles A. (Platten)
11 Lynwood avenue
Receives 1st Thursday
Mr. G. H. Bender
Clubs, Mr. 9-97

Benedict, Mr. and Mrs. Charles L.
29 St. Vincent street

Benjamin, Mrs. Merritt A.
131 Westminster street
Receives 1st Friday

Bennett, Mr. and Mrs. George J.
(Clayton)
155 Jameson avenue
Dr. Alpha C. Bennett
Mr. Dudley Bennett
Clubs, Mr. 1

Bennet, Mr. and Mrs. A. W. (Home)
207 Crawford street

Berkinshaw, Mr. and Mrs. E. C. (Sloan)
"Oak Villa, 120 Balsam avenue
1st and 3d Wednesday

Berkinshaw, Mr. and Mrs. Robert J. (Coulton)
"Oakdene," 50 St. Clair avenue West
Receives Thursday
Mr. Richard C. Berkinshaw
Miss Muriel Berkinshaw
Mr. Wilfred Berkinshaw

Berkinshaw, Mr. and Mrs. Walter E. (Kent)
267 Russell Hill Drive
Receives 1st Thursday
Clubs, Mr. 66

Bertram, Mrs. John
4 Spadina road
Receives 1st and 2d Friday

Bertram, Mr. and Mrs. John H.
59 Chestnut Park
Receives 1st and 2d Tuesday

Bertram, Mr. and Mrs. Melville (Cameron)
226 Russell Hill Drive
Receives 2d Thursday and Friday
Clubs, Mr. 39-46-66

Bertram, Mr. and Mrs. Robt. McK. (Hodgens)
134 Spadina road
S. R., Eastbourne, Lake Simcoe
Receives 1st and 2d Friday
Clubs, Mr. 39-46

Best, Mr. and Mrs. David M. (Eagen)
30 Madison avenue
Receives 1st and 3d Friday

Best, Mr. and Mrs. Thomas H. (Wiggins)
456 Markham street
Receives 1st Thursday
Miss Best
Miss F. Best
Mr. Fred S. Best
Mr. Thomas W. Best
Clubs, Mr. 46

Bethel, Mr. and Mrs. Frank (Jones)
433 Palmerton boulevard

Bethune, Mr. and Mrs. Alex. B. (Elizabeth Forsyth)
156 St. George street
Receives Tuesday
Mr. Hugh W. Bethune
Miss A. Beatrice Bethune 61-106

Bethune, Mr. and Mrs. Henry J. (Moss)
19 Oriole road
Receives Thursday
Clubs, Mr. 78-80-123, also York Club —Mrs. 86

Bethune, Miss Marion
188 Balmoral avenue
Miss Vera Bethune

Bickford, Mr. and Mrs. Edward Hastings (McGill)
St. George Mansions
Receives Tuesday
Miss Beatrice McGill
Clubs, Mr. 5-66-77-80-84—Mrs. 39

Bickle, Mr. Harry J.
343 Markham street
Mrs. Bickle

Bicknell, Mr. and Mrs. Alfred (Pitcher)
50 Bismarck avenue
Receives 1st and 3d Monday
Clubs, Mr. 66-112—Mrs. 103-111

Bicknell, Mr. (K.C.) and Mrs. James (Kappele)
37 Cluny avenue
Receives 1st and 3d Tuesday
Miss Muriel C. Bicknell
Mr. James W. Bicknell
Clubs, Mr. 1-7-20-24-39-49-61-66-125 —Mrs. 72-103

Biette, Mr. and Mrs. James R. (Thornton)
59 Hepbourne street
Receives 3d Wednesday

Biggar, Mr. (K.C.) and Mrs. Charles R. W.
98 Kendal avenue

Biggar, Mr. and Mrs. George C. (Tate)
77 Charles street East
S. R., Silver Birch avenue, Balmy Beach, Toronto, Ont.
Receives Monday
Clubs, Mr. 97

Biggs, Capt. and Mrs. S. Percy (Giddings)
36 Howland avenue
Clubs, Capt. 66

Biggs, Mr. and Mrs. Richard A. (Champion)
171 Roxborough street East
Receives 1st Monday and Tuesday
Clubs, Mr. 39—Mrs. 106

Biggs, Hon. and Mrs. Samuel C. (Atkinson)
171 Roxborough street East
Receives 1st and 2d Tuesday
Dr. George M. Biggs

Bigwood, Mr. and Mrs. William E. (Emery)
145 South Drive, Rosedale
S. R., Byng Inlet, Georgian Bay
Receives Monday
Miss Bigwood
Mr. Paul Bigwood
Clubs, Mr. 81-111—Mrs. 86-103-104-111

Bilton, Mr. and Mrs. Thomas (Creighton)
166 Isabella street
Receives 1st and 2d Monday
Mr. Norman C. Bilton 66
Clubs, Mr. 9-18-56, also Arts and Letters Club

Bilton, Mr. and Mrs. Wm. G. (Creighton)
48 Huntley street
Receives 1st and 3d Monday
Miss Olive Bilton
Miss Gladys Bilton

Bingham. Mr. and Mrs. Charles D. (Hill)
6 Crescent road
S. R., Clear Water Lake, Lake of Bays District, Ont.
Miss Evelene Moore
Miss N. Bain

Bingham, Dr. and Mrs. George A. (Wilson)
68 Isabella street
Receives 4th Monday
Clubs, Dr. 78

Birchard, Mr. (M.A., Ph.D.) and Mrs. Isaac J. (Chapman)
124 Jameson avenue
S. R., Port Keywaydin, Muskoka, Ont.
Receives 1st Wednesday

Bird, Mr. and Mrs. Thomas A. (Stanton)
99 South Drive, Rosedale
Receives Monday
Clubs, Mr. 66-84

Birmingham, Mr. and Mrs. John A. (Coo)
59 Spadina road
Receives 1st Fridays

Blachford, Mr. and Mrs. Alfred J. (Bertrand)
663 Shaw street
Receives 1st Wednesday
Mr. B. A. Blachford

Blachford, Mr. and Mrs. Arthur W. (Rand)
35 Nanton avenue
S. R., Mazengah, Lake Rosseau, Muskoka
Receives 3d Monday
Miss Fannie R. Blachford 30
Mr. Arthur F. Blachford 30-66
Clubs, Mr. 5-30-45-46-56-66—Mrs. 30

Blachford, Mr. and Mrs. Charles E. (Scobell)
168 Carlton street
S. R., Mazengah Island, Lake Rosseau, Muskoka
Receives Monday
Miss Carrie Scobell
Miss Fannie E. Scobell
Clubs, Mr. 9-18-77

Blachford, Mr. and Mrs. Frank E. (Ashplant)
Palmerston Apartments
Clubs, Mr. 9-18-45-66-77, also Arts and Letters Club

Blachford, Mr. and Mrs. Frederick A. (Beeton)
80 Roxborough street West
Receives 2d and 3d Friday

Blachford, Mr. and Mrs. Horace P. (Selby)
166 Carlton street
S. R., Mazengah Island, Muskoka
Receives Monday
Miss J. V. Selby

Blachford, Mr. and Mrs. Howard C. (Leners)
424 Markham street
Receives 1st Monday

Blachford, Mr. and Mrs. Percival S. (Oldrich)
17 Woodlawn avenue West
S. R., Mazengah Island, Muskoka

Blachford, Mr. R. Thomas
159 Montrose avenue
Miss Blachford
Miss Marsh
Mr. Joseph Fletcher

Black, Dr. (D.O.) and Mrs. Campbell (Potter)
567 Sherbourne street
Receives Monday
Miss Rheta P. Black

Black, Mr. and Mrs. James C. (Harbottle)
104 Madison avenue
Receives 1st and 4th Friday
Miss Florence Black 39
Clubs, Mr. 39-46

Black, Mr. and Mrs. Samuel W. (Clark)
197 Madison avenue
S. R., Lorne Park, Ont.
Receives 1st and 3d Thursday
Mr. Bruce S. Black
Miss Rita I. Black
Clubs, Mr. 108-111-115

Black, Dr. and Mrs. William A. (Brecken)
349 Brunswick avenue
Receives 1st Friday
Clubs, Dr. 2-9

Blackburn, Mr. and Mrs. Henry M. (Chapman)
16 Willcocks street
Receives 1st and 2d Tuesday
Clubs, Mr. 1-39—Mrs. 72

Blackburn, Mr. and Mrs. Arthur R. (Culverwell)
388 Berkeley street
Receives 1st and 3d Wednesday
Mr. R. C. Blackburn 77
Mr. A. T. Blackburn 77
Clubs, Mr. 76, also Toronto Motor Boat Club

Blackstock, Mrs. Thomas Gibbs (Gooderham)
79 Prince Arthur avenue
Receives Friday
Mr. Gibbs Blackstock
Miss Elizabeth Blackstock
Miss Barbara Blackstock

Blackstock, Mr. and Mrs. William G. (Jones)
87 Prince Arthur avenue
Clubs, Mr. 49-92-123

Blackstock, Mr. (K.C.) G. Tate
King Edward Hotel
Clubs, Mr. 84, also York Club

Blackstock, Mrs. William S. (Gibbs)
20 Homewood avenue
Receives 1st and 2d Monday
Miss Blackstock 72
Mrs. Herbert McKeggie

Blackwell, Mr. and Mrs. Charles S. (McLennan)
596 Jarvis street
Receives 1st and 3d Monday
Miss E. Blackwell 61
Clubs, Mr. 39-46-61-66

Blackwood, Mr. and Mrs. S. Temple
307 Sherbourne street
Receives Monday
Clubs, Mr. 49-84

Blackwood, Mrs. Thomas F. (Mussen)
96 South drive
Receives 2d Monday
Miss Blackwood
Miss Ada Blackwood

Blaikie, Mr. and Mrs. George W. (Coates)
123 Glen road
Receives Monday
Clubs, Mr. 1-66-78-84—Mrs. 86-106

Blaikie, Mr. and Mrs. John L.
127 Bloor street West
Receives Friday
Miss Florence Blaikie

Blain, Mr. and Mrs. Hugh
(Miller-McClure)
42 Clarendon avenue
Receives 1st and 3d Thursday
Miss Mary Willis Blain
Miss Mona McClure
Mr. David Blain
Clubs, Mr. 7-22-30-46-112

Blake, Mr. and Mrs. Hume (Manning)
"Humewood," 49 Clarendon avenue
Receives Thursday
Mr. Hume Blake, Jr.
Miss Norah Blake
Mr. Hollis H. Blake
Clubs, Mr. 5-12-49-66-78-80-81-84-123-125—Mrs. 80-84-86

Blake, Hon. (K.C.) and Mrs. Samuel H.
46 Maple avenue

Blake, Mr. (K.C.) and Mrs. W. H.
30 Dale avenue
Miss Helen Blake
Clubs, Mr. 49

Blakeley, Mr. and Mrs. Arthur (Russell)
731 Ontario street
Receives 1st Monday

Bleasdell, Mr. and Mrs. Walter H.
(Thompson)
141 Cottingham street
S. R., Jackson's Point
Receives 3d Thursday and Friday

Blewett, Mr. and Mrs. Bassett
(McKishnie)
492 Markham street
Receives 1st Thursday
Clubs, Mr. 21—Mrs. 15-21-63-103-104

Blight, Mr. and Mrs. Arthur
(Letitia Whyte)
527 Palmerston boulevard
S. R., Fairport, Ont.
Receives 1st Friday
Voice Culture Studio, Nordheimer's, 15 King street East, 'Phone, Main 4669; also Vocal Director, Ontario Ladies' College.
Clubs, Mr. 18-32-66-112, also Toronto Motor Boat Club and Arts and Letters Club—Mrs. 32-106

Blogg, Mr. and Mrs. Albert Edward
(Barber)
145 Bedford road
S. R., Jackson's Point
Receives 1st and 3d Friday
Miss Barber
Mr. T. Lyle Blogg 9
Miss H. Louise Blogg
Mr. Harold Blogg
Mrs. Barber (Gamble)
Clubs, Mr. 9

Boeckh, Mr. and Mrs. Emil C. (White)
188 St. George street
Receives 1st and 3d Friday
Clubs, Mr. 1-22-46-66-110

Boeckh, Mr. and Mrs. John
(Gussie Beatty)
248 Russell Hill Drive
Clubs, Mr. 39-92—Mrs. 61

Bogert, Mr. Clarence A.
King Edward Hotel
Clubs, Mr. 4-39-49-78-80-84-123, also York Club

Bogert, Mr. and Mrs. Mortimer S.
(Crombie)
165 St. George street
Receives Friday
Clubs, Mr. 49-78-80—Mrs. 80

Boisseau, Mr. Edward
606 Jarvis street
Clubs, Mr. 24-46-49

Boisseau, Mrs. Emma (Parker)
49 Isabella street
Receives 1st Monday
Miss Helen M. Boisseau

Bolus, Mr. and Mrs. Walter J. (Bell)
126 Farnham avenue
S. R., Muskoka

Bond, Mr. C. H. Acton
186 Cottingham street
Clubs, Mr. 9-22-23-46-69-81

Bond, Mr. and Mrs. Hedleigh E.
88 Charles street East
Receives Monday
Miss June Allen
Miss Nellie Allen
Clubs, Mr. 46

Bongard, Mr. and Mrs. Charles W.
(Miss N. Kloepper)
118 Tyndall avenue
Receives 4th Thursday
Clubs, Mr. 1-30-46-49-66-97-108

Bongard, Mr. and Mrs. R. Ross (Johnston)
59 Admiral road
S. R., Elsinore, Lake Joseph, Muskoka
Receives Friday
Clubs, Mr. 46-49-61-78-84

Bonner, Mr. and Mrs. James (Wells)
Corner Sunnyside and Wright avenues
Miss Iva Bonner
Miss Edith Bonner
Mr. Percy Bonner

Bonnick, Mr. and Mrs. Charles (Grainger)
141 Admiral road
Receives 2d and 4th Friday
Miss Grace Bonnick
Clubs, Mr. 8

Bonsall, Mr. and Mrs. W. P. (Jackson)
83 Hayden street
S. R., Georgian Bay
Mr Dick Bonsall 77
Clubs, Mr. 56

Boomer, Mr. and Mrs. G. A. (Moore)
60 Murray street
S. R., Faddingham Maples, Ont
Receives Wednesday
Clubs, Mr. 39-78-80—Mrs. 80

Boomer, Mr. and Mrs. H. C.
27 Bedford road
Receives Friday

Boone, Capt. and Mrs. Charles A. (Malloch)
170 Crescent road, Rosedale
Receives Monday
Clubs, Capt. 78-80-84

Boone, Mr. and Mrs. Charles S. (Ella B. Huey, Lexington, Ky.)
142 Crescent road
Clubs, Mrs. 39-103

Booth, Mr. and Mrs. Geo. W. (Lowndes)
11 Madison avenue
Receives 1st Friday
Miss F. Marjory Booth
Clubs, Mr. 46-66

Boothe, Mr. and Mrs. Charles
39 Roxborough street East
S. R., "Lavagh," Lorne Park
Receives 1st Tuesday
Clubs, Mr. 7—Mrs. 39

Borden, Mr. and Mrs. B. T.
386 Brunswick avenue
Receives 2d Friday

Boswell, Mr. (K.C.) and Mrs. Arthur R. (Ella Cruso)
194 Bloor street West
Receives Friday
Clubs, Mr. 49-66-78-80-125

Boswell, Mr. and Mrs. John E. (Whitelaw)
25 Roxborough street West
Mr. Walter O. Boswell
Mr. Henry G. Boswell

Boultbee, Mr. and Mrs. Alfred (Hannaford)
27 Isabella street

Boultbee, Mr. Horatio C.
35 Crescent road
Mr. Alfred E. Boultbee 49-84
Clubs, Mr. 123

Boultbee, Mr. Reginald
2 Gould street

Boulter, Mr. and Mrs. G. E. (Mulkins)
59 Prince Arthur avenue
Receives 2d Friday
Clubs, Mr. 24-66

Boulter, Mr. and Mrs. Henry C. (West)
161 Roxborough street East
S. R., Jackson's Point, Ont.
Mr. Stewart Boulter
Miss Rita Boulter
Mr. J. W. Boulter
Clubs, Mr. 22-56

Boulton, Mrs. H. J. (Rudyerd)
1 Cluny avenue
Receives Tuesday
Mr. Reginald Rudyerd Boulton
Miss Constance R. Boulton 104
Miss Elizabeth R. Boulton 80
Miss Marion R. Boulton 80
Clubs, Mrs. 104

Boulton, Mr. and Mrs. Melfort (Dickson)
4 Willcocks street
Receives Tuesday
Miss Naomi E. Boulton
Miss Adele Boulton
Miss Vivian Boulton
Clubs, Mr. 78-84

Bourlier, Mr. and Mrs. Harry C. (Akers)
102 Wellesley street
S. R., Lake Rosseau, Muskoka, Ont.
Receives 1st Monday

Boustead, Mr. and Mrs. Fred B. (Howe)
24 Roxborough avenue West
Receives Wednesday

Boustead, Mrs. James B. (Griffith)
541 Jarvis street

Bovell, Mrs. Howard
149 Lindsay avenue
Miss Bovell

Bovell, Mr. and Mrs. Howard (Jessie Hay)
Oakville, Ont.
Clubs, Mr. 66-109

Bowerman, Mr. and Mrs. D. B. (Cooper)
5 Lamport avenue
Receives 1st Monday
Clubs, Mr. 56

Bowes, Mr. (K.C.) and Mrs. Robert H. (Geale)
100 St. George street
S. R., 404 Centre Island
Receives Tuesday
Miss Kathleen Bowes 33
Miss Florence Bowes 33
Mr. Beverley Bowes
Mr. Harold Bowes
Clubs, Mr. 1-35-78

Boyd, Mr. and Mrs. David G. (Marshall)
33 Scarth road
Receives 1st and 2d Monday
Clubs, Mr. 4

Boyd, Dr. and Mrs. Geoffrey (Farnsworth)
167 Bloor street East
Receives 1st and 2d Monday
Clubs, Dr. 61-66—Mrs. 61

Boyd, Mr. and Mrs. George (Goring)
19 Maple avenue
Receives Monday
Miss Maud Boyd

Figures refer to club numbers—see inside back cover.

Boyd, Mr. and Mrs. J. Tower (Dunsford)
121 Bedford road
Receives Friday
Mr. Norman Selby Boyd 66
Miss Dorothy Boyd 33-35
Mr. Erroll Boyd 35-66
Clubs, Mr. 22-97

Boyd, Mr. and Mrs. John (Mary H. Peters)
293 Russell Hill drive
Miss Patricia R. Boyd
Clubs, Mr. 66-97-111-112—Mrs. 33-106-111

Boyd, Hon. Sir John A. (K.C., M.G.) and Lady
112 St. Clair avenue West
S R., Georgian Bay
Miss Elizabeth Boyd
Dr. Edward Boyd
Mr. Philip Boyd 4-61
Mr. A. M. Boyd

Boyd, Mr. and Mrs. Lawrence (Charlotte T Jarvis)
44 Binscarth road
Receives Monday
Clubs, Mr. 61

Bradnee, Mrs. Walter (Rinaldi)
89 Bernard avenue
Receives 1st Friday
Miss Bradnee

Bradshaw, Mrs. Elizabeth (Bradshaw)
34 Madison avenue
S. R., Lake Simcoe
Receives 1st and 3d Friday
Mr. and Mrs. Robert A. Bradshaw

Bradshaw, Mr. and Mrs. Thos. (Bertram)
3 Spadina road
Receives 1st and 2d Friday
Clubs, Mr. 46-66-112

Bradshaw, Mr. Watson T.
335 Palmerston avenue
Mr. Robert J. Jackson
Mr. W. G. Graham
Clubs, Mr. 46

Braithwaite, Mr. and Mrs. A. D. (Hendrie)
160 St. George street
Receives Tuesday
Miss Braithwaite
Miss Mary Braithwaite
Clubs, Mr. 27-49-69-78-80-84-85-113-125—Mrs. 33-80-86

Brandon, Mr. and Mrs. James (Morris)
48 Foxbar road
Receives Thursday
Clubs, Mr. 1-97

Bray, Dr. and Mrs. John L. ((Madeline Isabel Noel)
129 Kendall avenue
Receives 2d and 4th Fridays
Clubs, Dr. 24-25—Mrs. 103

Brayley, Mr. and Mrs. George A. (Culverwell)
80 Binscarth road
Receives Monday

Brazill, Mr. and Mrs. Francis P. (Kidd)
523 Huron street
Receives 3d Friday
Miss Patricia Brazill
Miss Inez Brazill
Mr. Francis P. Brazill, Jr.

Brecken, Mrs. R. (Eaton)
190 Lowther avenue
Receives 1st Friday
Mr. Edgerton Ryerson Brecken
Mr. Paul Ralph Brecken
Mr. Wm. Brecken

Breckenridge, Mr. and Mrs. James C. (Goldie)
21 Cluny avenue
Receives Tuesday
Clubs, Mr. 39-46-61—Mrs. 39-61

Brentnall, Mr. and Mrs. F. F.
30 North Sherbourne street
Receives Monday
Miss Zillah Worthington

Brentnal, Mr. and Mrs. Frank (Myles)
30 North Sherbourne street
Receives Monday
Miss Zillah Brentnal
Clubs, Mr. 1-24-66-85—Mrs. 84-86

Brereton, Mrs. R. L. (Montgomery)
25 Admiral road
S. R., Madoc
Receives 1st and 2d Friday
Mr. Frederick A. Brereton 91-110
Mr. Herbert R. Brereton
Miss Mildred L. M. Brereton
Mrs.Fraser Aylsworth
Clubs, Mrs. 91-82-83-119

Briggs, Mr. and Mrs. Sylvester E. (Rogers)
133 Madison avenue
Receives 3d and 4th Friday
Miss Ada Briggs
Clubs, Mr. 46

Briggs, Rev. and Mrs. William (Clarke)
21 Grenville street
Receives 1st and 3d Thursday

Bright, Mrs. Thomas G. (Grand)
64 Bernard avenue

Bristol, Mr. (K.C., M. P.) and Mrs. Edmund (Armour)
179 Beverley street
Receives Wednesday
Clubs, Mr. 1-4-46-49-69- 78-84-125

Britton, Hon. Justice Byron (Moffat)
496 Huron street
1st Friday
S. R., Tremont Park
Mr. A. H. Britton 61
Mrs. F. B. Gilbert
Clubs, Hon. 61

Britton, Dr. and Mrs. William (Moore)
17 Isabella street
Receives 1st and 3d Monday
Miss Irene Britton

Figures refer to club numbers—see inside back cover.

Broadfield, Mrs. George E.
Queens Hotel

Brock, Major and Mrs. Henry (Cawthra)
216 Beverley street
Clubs, Major 78-84-92-123

Brock, Mr. and Mrs. Weston F.
602 Avenue road
Miss Frances Cotton
Clubs, Mr 49-84—Mrs. 84

Brock, Mr. and Mrs. William R.
(Diamond)
21 Queen's Park
Receives Tuesday
Miss Lillian Brock
Miss Gertrude Brock 80
Miss Muriel Brock 84
Clubs, Mr 1-78-84

Brodie, Mrs. Adeline J. H. (Lowe)
"Tullymet," 469 Sherbourne street
Miss Edith F. Brodie
Mr. William P. Brodie 61

Brodie, Mr. and Mrs. J. Kerr (Spink)
33 Roxborough street East
Receives Tuesday
Clubs, Mr. 8-46-61-66

Brodie, Mrs. R. Sinclair (Lumsden)
1 Elm avenue, Rosedale
Receives 1st and 3d Monday
Miss Brodie

Brodie, Mrs. R. T. (Paisley)
530 Huron street
Receives 2d Friday
Miss A. Brodie
Miss I. Brodie
Miss E. Brodie

Brooke, Mr. and Mrs. Arthur M. (Fisher)
516 Markham street
Receives 3d Thursday
Clubs, Mr. 4

Brooke, Mrs. Daniel O. (Capron)
262 Jarvis street
Receives Monday

Brooke, Mr. and Mrs. G. H. (Capron)
(Hetherington)
"Idaremia," 346 Jarvis street
S. R., Georgian Bay
Receives Monday

Brooke, Capt. and Mrs. Harold
(Harrington)
262 Jarvis street
Receives Monday
Clubs, Mr. 12-84

Brooks, Mr. and Mrs. John (Goode)
Lawrence Park, Eglington
Clubs, Mr. 126

Brooks, Mr. and Mrs. William
409 Manning avenue
Receives 1st and 2d Wednesday
Mrs. J. E. Cooper
Clubs, Mr. 9

Brophy, Mr. and Mrs. Lewis (Pearson)
Montreal

Broughall, Rev. (D.D.) and Mrs. Abraham
J. (Hurd)
86 Oxford street
Receives Thursday
Mr. Arthur C. Broughall
Clubs, Mrs. 104-105

Broughall, Mr. and Mrs. F. W. (Strathy)
1 Elmsley place
Receives Tuesday
Clubs, Mr. 1-46-78-80-128—Mrs. 86

Broughall, Mr. and Mrs. George (Mitchell)
96 St. George street
Receives Tuesday
Clubs, Mr. 97

Broughall, Rev. and Mrs. James S. (Fuller)
73 Lawnsdale road
S. R., Jackson's Point
Receives Thursday

Brouse, Mr. William H.
63 St. George street
S. R., Grenville Lodge, Oakville, Ont.
Miss Marjorie Brouse
Clubs, Mr. 66-78-80-84-97

Brouse, Mrs. William H. (Jones)
91 St. George street
Receives Tuesday
Miss F. Josephine Brouse 86

Brown, Mr. and Mrs. T. Albert (Bickell)
181 Crescent road
Receives 1st Monday and Tuesday
Miss Muriell Bickell
Clubs, Mr. 39-46-56-61

Brown, Mrs. Alex.
21 Crescent road
S. R., Elshinor Island, Muskoka, Ont.
Receives Monday
Miss Brown

Brown, Mr. and Mrs. David (Agnew)
76 Clarendon avenue
Receives Last Friday
Miss Brown
Mr. David Brown, Jr. 46

Brown, Mr. and Mrs. Edward B.
113 St. Clair avenue West
Receives Monday
Miss Brown
Mr. Stuart Brown

Brown, Mr. and Mrs. G. W. (Gowans)
62 Madison avenue
Receives 2d Friday
Dr. Alan G. Brown

Brown, Mr. and Mrs. J. Francis
(Parmenter)
8 Powell avenue
Receives 4th Monday
Clubs, Mr. 30-46-49

Brown, Mr. James
76 Clarendon avenue
Clubs, Mr. 46-67

Brown, Mr. and Mrs. R. G. (Jifkins)
41 Admiral road
Receives 2d and 4th Friday

Brown, Mr. Richard
446 Jarvis street
Miss Belle Brown

Brown, Mr. and Mrs. Robert Calthrop
(Elizabeth Cunard Troop)
65 Clarendon avenue
Receives Thursday
Clubs, Mr. 49-61-78-80-84—Mrs. 61-80-84-86

Brown, Mr. and Mrs. Robert T.
(Alice Healey)
197 St. George street
Receives 2d and 4th Friday

Brown, Rev. and Mrs. Thomas Crawford
(Melvin-Jones)
"Ealhfrith," 225 St. George street
Receives Friday
Clubs, Rev. 97—Mrs. 61

Brown, Mr. and Mrs. W. G. (Britt)
155 Roxborough street East
Receives 1st and Second Monday

Brown, Mr. and Mrs. William (Darling)
596 Huron street
Receives 1st Friday
Mr. A. G. Brown
Clubs, Mr. 30

Browne, Mr. and Mrs. Harry J.
(Brondgeest)
203 Albany avenue
Receives Friday

Brownlee, Mr. and Mrs. Albert E.
(McFaul)
31 Delaware avenue
S. R., The Island
Clubs, Mr. 112

Bruce, Dr. Herbert A.
64 Bloor street East
Clubs, Dr. 5-49-61-66-78-84-125

Bruce, Lieut.-Colonel John and Mrs.
(O'Reilly)
37 Bleecker street
Receives Monday
Miss Muriel E. Bruce
Clubs, Lieut.-Col. 9-12-22-49-76-78-80—Mrs. 33-86-106

Bruce, Mr. and Mrs. Rupert G. (Irving)
149 Admiral road
Receives Friday

Brush, Mr. and Mrs. Seely B. (Coon)
32 Lowther avenue
Receives 1st Friday
Miss Olive S. Brush 121
Miss Marjorie A. Brush
Miss Seely B. Brush, Jr.
Clubs, Mr. 66-82-122—Mrs. 82-106

Bryan, Rev. Canon and Mrs. (Leonard)
150 Dowling avenue
Receives 3d Thursday
Mr. and Mrs. Melville W. Bastedo
(Bryan)

Bryan, Mr. and Mrs. George M.
(Thompson)
Receives 2d Tuesday
90 Park road
Mr. Fred Bryan
Mr. Clayton Bryan

Bryant, Mr. and Mrs. George E. (Blair)
106 Castle Frank road
S. R., Georgian Bay
Receives 1st Monday

Bryce, Mr. and Mrs. Arthur (Coxwell)
215 St. Clair avenue West
Receives 1st and 3d Thursday

Brydon, Mr. and Mrs. James (Ross)
115 Bedford road
Receives Friday
Mr. Ronald K. Brydon

Buchan, Miss Maria
27 North street
Receives Tuesday

Buchanan, Mr. and Mrs. James O.
(Morrison)
186 George street
Receives Friday
Mr. Roy B. Buchanan 49-66-80-123
Miss Buchanan 33
Clubs, Mr. 49-66-78-80-84-113-123-125—Mrs. 86

Buck, Mr. and Mrs. William E. (Talbot)
613 Bathurst street
Receives 3d Thursday

Buckland, Mr. and Mrs. Henry G.
494 Palmerston boulevard
Receives 1st and 3d Thursday
Miss Doris Buckland

Buckle, Mr. and Mrs. Wm. (Outhwaite)
68 Pembroke street
Miss I. B. Buckle

Buckley, Mr. and Mrs. Maurice J. (Doty)
1528 King street West
Receives 1st and 3d Thursday
Miss Muriel Buckley 106
Miss Angela Buckley

Bull, Mr. and Mrs. Bartle E. (Scott)
228 St. George street
Receives Friday
Clubs, Mr. 39

Bull, Mr. (K.C.) and Mrs. Thomas H.
(Nettie Hastings)
"Dial Villa," 86 Bloor street West
Receives 1st and last Friday
Clubs, Mr. 22

Bull, Mr. (K.C.) and Mrs. Wm. Perkins
(Brennen)
3 Meredith Crescent
S. R., "Whippowill Lodge," Tioga Ont.
Receives Monday
Clubs, Mr. 9-22-46-66

Buntin, Mr. and Mrs. Alexander (Denoon)
93 St. George street
S. R., Kamouraska, Que.
Receives Tuesday
Miss Lucille Lois Buntin
Clubs, Mr. 49-61-76-78-84-97—Mrs. 61

Bunting, Mr. and Mrs. George E.
(French)
50 Admiral road
Receives Friday
Mrs. M. E. Bunting (Ellis)

Figures refer to club numbers—see inside back cover.

Burden, Mr. B. Kingsmill
70 De Lisle avenue, Deer Park
Receives Wednesday
Miss Gretta V. Burden
Mrs. Jane Burden

Burden, Mr. and Mrs. Charles E. (Eaton)
60 Spadina road
Receives 1st and 3d Friday
Clubs, Mr. 2-111—Mrs. 111

Burgess, Mr. and Mrs. Alexander W. (Stock)
37 Maple avenue
Receives Monday
Clubs, Mr. 49

Burgess, Dr. and Mrs. Herbert W.
316 Balsam avenue
Receives 1st and 3d Friday

Burgess, Mr. and Mrs. John A. (Nay)
21 Nanton Apartments, Rosedale
Receives Monday

Burgess, Mr. Ralph K.
St. George Mansions
S. R., "Burnegie," Lake Joseph, Muskoka
Receives 1st and 3d Tuesday
Miss Burgess
Miss Lilias I. Burgess
Clubs, Mr. 78

Burke, Mr. and Mrs. Edmund (Black)
23 South Drive, Rosedale
Receives 1st and 3d Monday
Miss Burke
Miss Nora Burke
Clubs, Mr. 23-46-61

Burke, Mrs. Isabella (Warren)
15 Spadina road
Receives Friday

Burnand, Mr. and Mrs. J. Lewis (Church)
38 Admiral road
Receives Friday
Clubs, Mr. 66

Burnett, Mr. and Mrs. Fred B.
1337 King street West

Burnett, Mr. and Mrs. George G. (Acres)
3 Clarendon Crescent
Receives Thursday
Miss Acres
Clubs, Mr. 46-66—Mrs. 61-86-104

Burnett, Mr. and Mrs. H. Wellington (Latimer)
120 Kendall avenue
Receives Friday
Miss Edith Latimer Burnett

Burns, Mr. and Mrs. C. A.
88 University avenue
Receives 1st and 2d Monday
Clubs, Mr. 49

Burns, Mr. and Mrs. D. A. (Kertland)
1 Hawthorne avenue, Rosedale
Receives Monday
Miss Kathleen Burns
Mr. Edwin Burns
Miss Lilla Burns

Burns, Mr. and Mrs. Edward (Wilkinson)
21 Spadina road
Receives 1st Thursday and Friday
Mr. and Mrs. Robert Wilkinson
Clubs, Mr. 2

Burns, Rev. and Mrs. R. N.
486 Jarvis street
Clubs, Rev. 39-61

Burr, Mr. and Mrs. Walter H. (Boswell)
60 Rowanwood avenue
Clubs, Mr. 46-61—Mrs. 106

Burritt, Mr. and Mrs. Augustus P. (Smith)
28 Maple avenue
Receives Monday
Clubs, Mr. 4-49-66-78-80-84-125—Mrs. 80-84-86

Burritt, Mr. and Mrs. D. H.
Peterborough, Ont.

Burritt, Dr. and Mrs. Horatio C. (Rogers)
88 Wellesley street
Receives Monday
Miss Florence Burritt
Mr. Horace W. Burritt

Burroughes, Mr. and Mrs. Frederick C. (Struthers)
140 Spadina road
Mr. Bert C. Burroughes
Mr. Roy Burroughes

Burrows, Mr. Acton
120 Bedford road
Receives Friday
Miss Blair Acton Burrows
Mr. Aubrey Acton Burrows
Miss Georgina E. A. Burrows
Mr. Bruce H. A. Burrows
Clubs, Mr. 1-7-14-23-66-69-111

Burrows, Mr. and Mrs. Fred (Eva Elkin)
77 Walker avenue
S. R., Jackson's Point
Receives Thursday

Burruss, Mr. and Mrs. Grayson (Beall)
87 Roxborough street East
Receives 1st and 2d Tuesday
Miss Annie Louise Barruss
Clubs, Mr. 1-46-66—Mrs. 61

Burson, Dr. and Mrs. Edwin Cecil (Charlotte Gooderham)
110 St. Clair avenue West
Clubs, Dr. 92

Burton, Mr. and Mrs. Alfred (Morrison)
114 Bedford road
Receives Friday
Clubs, Mr. 23

Burton, Mr. and Mrs. Edgar S. (Stevenson)
161 Madison avenue
Receives 1st and 3d Friday
Mrs. Stevenson
Clubs, Mrs. 104

Burton, Mr. and Mrs. George F. (Biggar)
77 Lowther avenue
S. R., Cap-a-L'Aigle, Que.
Receives Friday
Miss Isabel Burton
Miss Betty Burton
Clubs, Mr. 69-78-80—Mrs 80

Figures refer to club numbers—see inside back cover.

Burton, Mr. and Mrs. Phineas H.
(Caldecott)
114 Bedford road
S. R., Lake Rosseau, Muskoka
Receives 1st and 3d Friday

Burton, Mrs. Warren
37 Admiral road
Receives Friday
Mr. Guy Burton
Miss Hilda Burton

Burwash, Rev. (S.T.D., LL.D.) and Mrs. Nathanael (Proctor)
113 Bloor street West
S. R., Go Home Bay, Ont.
Receives Friday
Clubs, Rev. 119—Mrs. 104-105

Byrne, Mr. and Mrs. Edward M. (Martin)
St. George Mansions
Receives 4th Tuesdays
Clubs, Mr. 8

Cadenhead, Mr. and Mrs. Alex. (Keefer)
36 Spencer avenue
Receives 1st Thursday
Mrs. Nelson Keefer

Caesar, Dr. and Mrs. George S. (Smythe)
34 Grosvenor street
1st and 3d Tuesday

Caldbeck, Mr. and Mrs. George (Harvey)
128 Park road
Receives 2d and 3d Monday
Miss Harvey 63
Clubs, Mr. 46

Calder, Mr. and Mrs. John B. (Williams)
191 Ossington avenue
Receives 2d Wednesday
Miss Lulu Calder

Caldwell, Mr. and Mrs. Robert B. (Beebe)
50 Leopold street
Receives Thursday

Calderwood, Mr. and Mrs. Hugh (Harrison)
"Barrie"
Clubs, Mr. 23-61-97—Mrs. 86

Calvert, Mr. and Mrs. Charles E.
(Morrison)
34 Huntley street
S. R., Ocean City, N. J., and Beaverton, Ont.
Receives 1st and 3d Monday
Mrs. E. A. Calvert
Clubs, Mr. 1-8-69-111, also The Ocean City Yacht Club

Cameron, Mr. and Mrs. Alfred B.
88 Crescent road
Receives Monday

Cameron, Dr. Irving H.
307 Sherbourne street
Mr. Matthew Crooks Cameron

Cameron, Mr. and Mrs. Lud K.
(Tillie G. Harwood)
226 Russell Hill drive
S. R., Cameron Craigs," Bala Muskoka
Miss Gladys Cameron
Miss Keith Cameron
Mr. Kenneth Cameron
Clubs, Mr. 24-66

Cameron, Mr. and Mrs. Ross McA.
(Eldridge)
153 Rose avenue
Receives 1st Thursday

Cameron, Mr. and Mrs. Wellington A.
(Jaffray)
59 Grenville street
Receives 1st and 2d Tuesday
Clubs, Mr. 56

Campbell, Mr. and Mrs. Alexander M.
(Sutherland)
93 Grenville street
Receives 1st Tuesday

Campbell, Mr. and Mrs. Archibald H.
(MacInnes)
87 Bedford road
S. R., Cap a L'Aigle, P. Q.
Receives Friday
Clubs, Mr. 78-80-81—Mrs. 80-86

Campbell, Mrs. Archibald H.
"Carbrook," Queen's Park
S. R., "Longuissa," Georgian Bay
Receives Friday
Mrs. R. W. Thomas
Miss Frances Campbell

Campbell, Dr. and Mrs. Colin
93 Bloor street West
Receives 1st and 2d Friday
Clubs, Dr. 61-97

Campbell, Mr. and Mrs. Colin C. (Derby)
64 Yorkville avenue
Receives Tuesday
Clubs, Mr. 84

Campbell, Mr. and Mrs. Edward C.
(Watson)
3 Roxborough street East

Campbell, Mr. and Mrs. George H.
561 Markham street
Clubs, Mr. 46

Campbell, Mr. and Mrs. Graham
(Johnson-Heineman)
132 St. George street
Receives Tuesday
Clubs, Mr. 80-84-94-123, also York Club—Mrs. 86-111

Campbell, Mr. and Mrs. Henry M. (Henry)
24 Scarth road
Receives Monday
Clubs, Dr. 39-66-84—Mrs. 83-103

Campbell, Mr. J. H. Mayne
York Club
Clubs, Mr. 84, also York Club

Campbell, Mr. and Mrs. J. Lorne
(Louise H. Hazard)
509 Huron street
Receives Friday
Miss M. Campbell 80
Clubs, Mr. 49-66-78-80-84—Mrs. 80

Campbell, Mr. and Mrs. Sheridan
(Vass Scott)
101 Charles street East
Receives 1st and 3d Monday
Clubs, Mr. 76

Campbell, Rev. and Mrs. Thomas M.
1403 King street West
Receives 2d and 4th Friday
Mr. Morley Campbell
Miss Addie Campbell
Miss Edith Campbell
Miss Hattie Campbell

Campbell, Mr. and Mrs. Walter F. (Morrison)
24 Earl street
S. R., Belle Ewart, Ont.
Receives 1st and 2d Monday

Campbell, Mr. and Mrs. William B.
130 Fermanagh avenue
Miss Marjorie Campbell
Miss Dorothy Campbell 39
Clubs, Mr. High Park Curling and Lawn Bowling Club

Canavan, Mrs. John (Lester)
111 Howland avenue
Miss Minnie Canavan
Receives 2d and 4th Friday

Candee, Mr. and Mrs. Charles N. (Taylor)
"Glenwood," 39 South drive
Receives Monday
Mr. C. Newton Candee 39-61
Miss Dorothy Candee
Miss Marjorie Candee
Clubs, Mr. 9-22-39-46-61-66-78-125—Mrs. 39-61-106

Canfield, Dr. Allan W.
313 Brunswick avenue

Canniff, Mr. Henry T.
Northern Apartments, 755 Yonge street
Mr. Clarkson M. Canniff

Cantlon, Mr. and Mrs. Harry D. (Smith)
150 Firmanagh avenue
Receives Thursday

Capon, Dr. and Mrs. Frederick J. (Murray)
Russell Hill road
S. R., "Dunkeld," Georgeville, Que.
Clubs, Dr. 39-66-84—Mrs. 83-103

Capreol, Mr. and Mrs. A. Reginald (Howett)
105 Spadina road
Receives Friday
Mr. Reginald H. Capreol
Clubs, Mr. 46-80-111—Mrs. 86

Capreol, Miss Charlotte
121 Madison avenue
Receives Friday
Miss Maria Capreol

Capreol, Mr. and Mrs. J. Lonsdale (Dumble)
63 Admiral road
Receives Friday

Cargill, Mr. and Mrs. Wellington D. (Kyle)
24 Admiral road
S. R., Cargill, Ontario
Receives 1st and 3d Friday
Miss Juanita A. Cargill

Carley, Mr. and Mrs. D. L. (Jessop)
37 Spadina road
Receives Friday
Mr. Jessop Carley
Clubs, Mr. 61-66—Mrs. 104

Carlon, Mrs. John
73 Prince Arthur avenue

Mrs. Maria Carleton (Burk)
19 McKenzie avenue
Receives 2d Monday
Miss Carleton

Carlyle, Mr. and Mrs. David (Mackay)
72 Winchester street
S. R., Eastbourne, Ont.
Receives 1st Thursday
Mr. W. M. Carlyle
Mr. R. T. Carlyle
Mr. D. B. Carlyle
Clubs, Mr. 9-55

Carmichael, Mr. and Mrs. Fred R.
213 Cottingham street
Receives Friday
Mr. Norman Carmichael
Clubs, Mr. 4

Carnahan, Mr. and Mrs. Harold (Semple)
17 Chicora avenue

Carnahan, Mr. Wm. J. A.
69 Carlton street

Carrick, Mr. and Mrs. Andrew W. (Clews)
39 Wellesley street
Receives 2d and 4th Monday
Miss Irene Carrick
Mr. Harold W. Carrick

Carrique, Dr. and Mrs. James H. (Knowles)
243 Wellesley street
S. R., Sprucedale, Ont.
Miss Evelyn Carrique

Carroll, Mr. and Mrs. Joseph George (Wisser)
162 St. George street
Receives Tuesday
Miss Wenonah Carroll 61
Miss Frances Carroll
Mr. Louis E. Carroll
Clubs, Mr. 66-97

Carroll, Mrs. Robert
87 Castle Frank road
Receives Monday
Miss Carroll
Miss Elma Carroll

Carruthers, Mr. (M.A.) and Mrs. Adam (King)
122 Tyndall avenue
S. R., Sturgeon Point
Receives 2d and 4th Thursday
Mr. E. B. Carruthers
Mr. Clive H. Carruthers
Miss Enid Carruthers
Miss King
Miss L. E. King
Clubs, Mr. 9-61-92-93-94

Carter, Mr. and Mrs. W. E. H. (Akers)
49 Dunvegan road
S. R., Muskoka
Clubs, Mr. 46-66

Figures refer to club numbers—see inside back cover.

Carter, Mr. and Mrs. William (Chapman)
665 Huron street
Receives Friday
Mr. John Manning Carter
Miss Maud Carter
Miss Ruth Carter

Cartwright, Mr. (K.C.) and Mrs. James S. (Young)
84 Woodlawn avenue East
Receives 1st Thursday
Miss Adeline M. Cartwright
Miss Helen M. Cartwright
Mr. John R. Cartwright

Cartwright, Mr. (K.C.) and Mrs. John R. (Boulton)
63 Avenue road
S. R., Cap a L'Aigle
Receives Friday
Miss Cartwright
Miss Winifred Cartwright

Carty, Miss Mary E.
263 Jarvis street
Receives 1st Monday and Tuesday
Miss Martha Carty 39-106
Clubs, Miss 39-84-106

Carveth, Dr. and Mrs. George H. (Crozier)
178 Huron street
S. R., Georgian Bay
Receives 3d and 4th Tuesday
Miss Alicia Carveth

Case, Mr. and Mrs. Allen (Hendrie)
7 Roxborough street East
Receives Tuesday
Clubs, Mr. 49-84

Case, Mr. and Mrs. Allen (Hendrie)
7 Roxborough street East

Case, Mr. Egerton R.
82 Balsam avenue, East Toronto
Mrs. L. Case
Clubs, Mr. 23

Case, Mr. and Mrs. George Allen (Squier)
12 Spadina road
Clubs, Mr. 1-49-84

Cassels, Mrs. Allen
7 Wellesley place
Receives Monday
Miss Chelsea Cassels

Cassels, Mr. Duncan S.
4 Meredith Cres.
Miss Cassels
Miss Hattie Cassels
Miss Edith Cassels

Cassels, Mr. and Mrs. George Hamilton (Kerr)
265 Poplar Plains road
Clubs, Mr. 49-78-80—Mrs. 86

Cassels, Mr. and Mrs. Hamilton (Mary Y. Baldwin)
72 Clarendon avenue
S. R., Point au Baril, Ont.
Receives Thursday
Miss Agatha Cassels
Miss Mary S. Cassels
Mr. Hamilton Cassels, Jr.
Clubs, Mr. 78-80-81

Cassels, Mr. and Mrs. Richard S. (Gillespie)
93 Bedford road
Receives Friday
Miss Laura Cassels
Miss Helen Cassels
Clubs, Mr. 39-49-78

Cassels, Mr. and Mrs. Robert (Falconbridge)
39 Rosedale road
S. R., The Island
Receives Tuesday
Clubs, Mr. 46-49-66-78—Mrs. 86

Cassels, Mr. and Mrs. Robert C. H. (Waldie)
80 Elm avenue
Receives Monday
Clubs, Mr. 49—Mrs. 84

Cassels, Mr. W. Gibson
51 Walmer road
Mrs. R. S. Cassels
Clubs, Mr. 49-66-78-84-111

Cassidy, Dr. and Mrs. John J.
45 Bloor street East
S. R., "Sanitas," Long Branch, Ont.
Receives 1st Monday
Miss Reta Cassidy
Miss Appie Cassidy
Mr. John F. Cassidy
Mr. Anthony Cassidy

Caswell, Mrs. Bella (McConnell)
73 Roxborough street West
Receives 2d and 4th Friday
Miss M. McCallum

Catto, Major and Mrs. Charles J. (Taylor)
46 Breadalbane street
Receives 1st and 3d Tuesday
Clubs, Major 9-12-61—Mrs. 61

Catto, Mr. and Mrs. John (Mundie)
188 Bloor street East
Receives 1st and 3d Monday
Clubs, Mr. 1-46

Caulfeild, Mr. and Mrs. Hans J. (Burkart)
1 Nanton avenue, Rosedale
S. R., Port Sandfield
Receives 1st and 3d Monday
Miss Kathleen C. Canfield

Cavell, Mr. and Mrs. Wm. R.
23 Madison avenue
Receives Friday
Mr. John Hylton Cavell
Miss Grace E. Cavell
Miss Constance A. Cavell
Mr. Hartley W. Cavell

Caven, Dr. and Mrs. James G. (Robertson)
88 Bloor street East
S. R., Lake of Bays
Receives 1st and 3d Monday
Miss Jessie Robertson
Mrs. Robertson

Caven, Dr. and Mrs. John (Eastwood)
66 Bloor street West
Receives 2d and 4th Friday
Clubs, Dr. 46—Mrs. 104

Figures refer to club numbers—see inside back cover.

Caven, Dr. and Mrs. William P.
(Middlemiss)
70 Gerrard street East
S. R., Sturgeon Lake, Powles Corners, Ont.
Receives Monday
Miss Ruth Caven
Clubs, Dr. The York Club

Cavendish, Mr. and Mrs. William Delmar
(Pearson)
269 Russell Hill drive
Receives Thursday

Cawthra, Mr. and Mrs. H. Victor (Arthurs)
163 St. George street
Receives Friday
Clubs, Mr. 49-78-84—Mrs. 84

Cawthra, Mrs. Henry
"Yeadon Hall," 211 College street
Receives Tuesday
Miss G. K. Cawthra
Clubs, Mrs. 84

Cawthra, Mrs. John
150 Beverley street
Mr. and Mrs. Agar Adamson (Cawthra) Clubs, Mr. 1-78-86-121

Cawthra, Mr. John J.
"Guiseley House," 5 Elm avenue, Rosedale
Receives Monday
Miss Florence Cawthra 84
Clubs, Mr. 49-61-78-80-84-125

Cawthra, Mr. and Mrs. William Herbert
(Beatty)
150 Beverley street
S. R., Lambert Island, Georgian Bay, Ont.
Receives Wednesday
Mrs. John Cawthra
Clubs, Mr. 49-66-78-80-84-123—Mrs. 33-84-86-106

Cayley, Mr. and Mrs. Francis Osmund
(Robinson)
36 Elgin avenue
S. R., "Beverley Cottage," Island Park
Receives Thursday
Miss Gwendolyn Cayley
Miss Julia Cayley
Miss Marjorie G. Cayley
Clubs, Mr. 66-80-97

Cayley, Rev. Canon John D. (D.D.)
716 Shaw street
S. R., St. Leonard's Island , Muskoka
Receives Thursday
Miss Cayley 87
Miss C. M. Cayley 80
Clubs, Rev. 69-97

Chadwick, Mr. and Mrs. Edward M.
(Fisher)
107 Howland avenue
Receives 2d, 3d and 4th Friday
Miss Chadwick
Mr. Bryan Chadwick 66
Clubs, Mr. 22-81-83-91, St. Alban's Cricket Club—Mrs. 33

Chadwick, Mr. and Mrs. Jasper W.
428 Bloor street West
Receives Friday
Clubs, Mrs. 33-121

Chadwick, Lieut.-Col. and Mrs. Vaux
(Murray)
21 Poplar Plains road
Receives Friday
Clubs, Lieut.-Col. 12-49-81-84-109

Chaffee, Mr. and Mrs. H. Foster (Barr)
Queens Hotel
S. R., Brockville, Ont.

Chamberlain, Dr. and Mrs. Theodore F.
(Parish)
615 Spadina avenue
Receives 2d and 3d Tuesday
Mr. and Mrs. William D. Earngey
(Chamberlain)

Chamberlain, Dr. and Mrs. Watson Parish
(Schofield)
646 Bathurst street
Receives 2d Thursday
Mr. T. S. Chamberlain
Clubs, Dr. 9-97

Chambers, Dr. and Mrs. Graham (Rogers)
26 Gerrard street East
Mrs. J. H. Rogers
Clubs, Dr. 49

Chant, Mr. (M.A., Ph.D.) and Mrs. Clarence A. (Laidlaw)
201 Madison avenue
S. R., Go Home Bay, Ont.
Receives Friday
Clubs, Mr. 43-73

Chaplin, Miss Caroline
32 St. Joseph street
Miss Charlotte Chaplin
Mr. Garnet Chaplin

Chapman, Mr. and Mrs. George A.
(Wilma Pullar)
179 Spadina road
Receives Monday
Miss Maud Chapman
Miss Isabel Chapman

Chapman, Mr. and Mrs. Michael
(Mackintosh)
"Wychwood Park"
Receives Thursday
Clubs, Mr. 78—Mrs. 106

Chapman, Mr. and Mrs. Stephen H.
14 Forest Hill road
Receives 1st and 3d Tuesday
Miss B. M. Chapman
Mr. F. W. Chapman
Miss M. M. Chapman
Miss G. M. Chapman
Clubs, Mr. 9

Chapman, Mr. and Mrs. William F.
608 Jarvis street
Receives 1st and 2d Monday

Charlton, Mr. and Mrs. R. Frederic (Stitt)
37 Foxbar road
Receives 2d Friday

Figures refer to club numbers—see inside back cover.

Charlton, Hon. and Mrs. William A. (Rockwell)
86 Madison avenue
S. R., Lynedoch, Ont.
Receives 2d and 3d Friday
Miss Ethel Charlton
Miss Elsie Charlton
Clubs, Hon. 9-46

Chesnut, Mr. and Mrs. D. George
71 Walker avenue
S. R., Ruhla Island
Receives 1st Monday
Mr. Fred H. Chesnut
Mr. Victor W. Chesnut
Mr. Arthur Chesnut
Mr. Edward F. Chesnut

Chillas, Mr. and Mrs. Harold R. (Hellwell)
306 St. George street
Clubs, Mr. 66

Chilton, Mr. and Mrs. Robert S., Jr. (Dooly)
66 Isabella street
S. R., Cobourg, Ont.
Clubs, Mr. 78

Chipman, Mr. and Mrs. Willis (Finlayson)
103 Spadina road
Receives 1st and 2d Friday
Miss Gertrude Chipman
Miss Anna Jones
Miss L. K. Chipman
Miss J. W. F. Chipman
Clubs, Mr. 14-23-46

Chisholm, Mr. and Mrs. Thomas A. (Cameron)
323 Sherbourne street
S. R., Centre Island
Receives Monday
Mrs. Harry Darling (Cameron)
Miss H. G. Darling
Clubs, Mr. 49-80

Chisholm, Mr. and Mrs. Wm. C. (Gertrude Foster)
14 Mackenzie avenue
S. R., 644 Lake Shore road, Toronto Island
Receives Monday
Clubs, Mr. 24-25-111

Cholwill, Mrs. J. D. (Mathews)
167 Crescent road
Receives 1st Monday

Chown, Rev. and Mrs. Edwin A. (Richardson)
31 Madison avenue
S. R., Grimsby Park
Receives 1st and 2d Friday
Miss S. A. Chown 95-104

Christie, Mrs. Margaret C. (Curry)
19 Spadina road
Receives Friday
Miss Christie

Christie, Mr. and Mrs. Robert (Corbett)
26 Bloor street West
Receives Friday

Christie, Mr. and Mrs. Robert J. (Lee)
55 Wellesley street
S. R., St. Andrews, N. B.
Receives 1st and 2d Monday
Clubs, Mr. 39-46-49-61-66-78-84—Mrs. 39-84-86

Christie, Mr. and Mrs. William (Sarah Bales)
19 Classic avenue
Receives 1st and 2d Monday
Mr. Frederick W. Christie 39
Miss Minnie Christie
Miss M. J. Bales
Clubs, Mr. 39-97—Mrs. 39

Clark, Mr. and Mrs. Alden D. (Palmer)
115 Dowling avenue
S. R., "Rocky Roost," Norland, Ont.
Receives 1st and 3d Friday
Mr. Harold W. Clark
Mrs. Ella B. Dunham (Clark)
Miss Blanche Dunham
Mrs. Mary P. Clark (Pilling)
Clubs, Mr. 30-56-97—Mrs. 30

Clark, Mr. and Mrs. Frederick
635 Huron street

Clark, Mr. and Mrs. G. M. (Flood)
87 Crescent road
Receives 1st Monday and Tuesday
Clubs, Mr. 39-46-92—Mrs. 38-63

Clark, Dr. and Mrs. Harold (Stevens)
44 Willcocks street
Clubs, Dr. 39-46—Mrs. 106

Clark, Mr. (K.C.) John Murray
70 Tranby avenue
Miss Mary Gordon Clark
Miss C. K. Clark
Clubs, Mr. 9-10-14-22-23-40-43-66-67-78-107

Clark, Mr. and Mrs. Joseph T. (Greig)
66 Howland avenue
S. R., Go Home Bay
Mr. Gregory Clark
Receives 1st Friday
Clubs, Mr. 39-43-46-89—Mrs. 39-43

Clark, Mr. and Mrs. Levi J.
104 Avenue road
Receives 1st and 2d Friday
Mr. Robert J. Clark
Mr. Charles Clark

Clark, Mr. and Mrs. Thomas J. (Christie)
68 Walmer road
Receives Friday
Mr. Christie T. Clark 39
Clubs, Mr. 39-46-49-78-125—Mrs. 39-84-86

Clark, Prof. (D.C.L., M.A., LL.D., D.D., F.R., C.S.) and Mrs. William (Patton)
53 Beverley street
Clubs, Prof. 22

Clark, The Hon. Sir William Mortimer (LL.D., K.C.) and Lady Clark (Dame Helen Gordon)
303 Wellington street West
Receives 2d Thursday
Miss Jeanie Mortimer Clark
Miss Elise Gordon Clark

Figures refer to club numbers—see inside back cover.

Clarke, Mr. and Mrs. A. Russell
(M. Louise Benstead)
72 Roxborough street East
S. R., Linstock Villa, Lorne Park
Receives 2d and 3d MMondays
Mr. Griffith B. Clarke
Miss Vivien R. Clarke 33-39
Clubs, Mr. 5-39-42-81-82-115, also St. Matthews' Bowling Club—Mrs. 5-33-39-42-81-82-103-115

Clarke, Mr. and Mrs. Charles E. (Allen)
25 Bedford road
Receives Friday
Clubs, Mr. 43-66—Mrs. 61

Clarke, Mr. and Mrs. Frederick G. (Rice)
90 Glen road
Receives 2d Monday and 2d Tuesday
Clubs, Mr. 9—Mrs. 62-63

Clarke, Mr. and Mrs. George (McCormick)
139 Dowling avenue
Receives 1st and 2d Thursday
Miss G. Clarke
Miss T. Clarke
Miss M. Clarke
Mr. J. Clarke
Mr. Wm. Clarke

Clarke, (K.C.) Mr. James Bond
48 St. George street
Clubs, Mr. 49-66-78-84

Clarke, Mr. and Mrs. Lionel H. (Small)
"Strathearn," 43 St. George street
S. R., Copperhead Island, Georgian Bay, Ont.
Receives Monday
Clubs, Mr. 39-49-78-84, also York Club—Mrs. 39

Clarke, Mr. and Mrs. T. Bowcher
(Lockie)
31 Rusholme road
Receives 3d Friday
Clubs, Mr. 97

Clarke, Mr. and Mrs. William Alexander
(Brickman)
64 Avenue road
S. R., Jackson's Point
Receives 1st and 3d Friday
Mr. Roy Clarke
Clubs, Mr. 46-127

Clarkson, Mr. and Mrs. Edward R. C.
(Lambe)
71 Avenue road
S. R., Muskoka
Receives 1st Friday
Miss Amy Clarkson
Miss Helen Clarkson
Mr. Austin Clarkson
Mr. Guy Clarkson
Mr. Hugh Clarkson
Clubs, Mr. 34-66-78-80-113-125

Clarkson, Mr. and Mrs. Geoffrey T.
(Perry)
73 Crescent road
S. R., Centre Island
Receives 2d and 4th Friday
Clubs, Mr. 2-34-78-80-112

Clarkson, Mr. and Mrs. George H. (Lambe)
9 Prince Arthur avenue
S. R., Centre Island
Receives 1st and 3d Friday
Miss Edith Clarkson
Miss Dorothy Clarkson
Mr. George E. Clarkson
Mr. W. H. Clarkson
Clubs, Mr. 35—Mrs. 35

Clarkson, Mr. and Mrs. Roger (Morrison)
177 Walmer road
Receives Friday

Claxton, Mr. and Mrs. George (Franklin)
1472 King street West

Cleland, Dr. and Mrs. F. A. (Goldie)
57 Bloor street East
Receives Monday
Clubs, Dr. 9-66-112—Mrs. 104

Clemens, Dr. and Mrs. George H.
(VanCamp)
1392 King street West
Receives 2d and 3d Thursday
Mr. Lewis Waldemar Clemens
Clubs, Dr. 52-108

Clemes, Mr. and Mrs. A. E. (Cleland)
10 Powell avenue
Receives 1st and 2d Monday

Clemes, Mrs. Matthew P.
129 Jameson avenue
Receives 1st Thursday and Friday

Clemes, Mr. and Mrs. Walter H.
(Williams)
123 South drive
Receives 3d Monday and Tuesday
Clubs, Mrs. 108

Clinch, Mr. and Mrs. Charles W.
(Macqueen)
"Sussex Court," 32 Sussex avenue
Clubs, Mr. 49-78-84

Close, Mrs. P. G. (Walton)
113 Spadina road
Receives 2d Friday
Miss Ethel Close
Miss Maud A. Close
Miss Edith E. Close

Clubb, Mr. and Mrs. Arthur F.
(Bowerman)
74 Chestnut Park
Receives 4th Monday

Cluff, Mr. and Mrs. Robert J.
36 Beaty avenue
Receives 2d Wednesday

Clute, Mr. and Mrs. Arthur R. (Fleury)
400 Brunswick avenue
S. R., The Willows, Aurora, Ont.
Receives 1st and 3d Friday
Clubs, Mr. 112

Clute, Hon. Justice and Mrs. Roger C.
(Corby)
19 Walmer road
Receives 1st and 3d Friday
Miss Clute 106

Figures refer to club numbers—see inside back cover.

Coady, Mr. and Mrs. Richard T. (Gibbons)
94 Kendall avenue
Receives Tuesday
Mr. Richard Coady, Jr.
Miss Lina E. Coady

Coatsworth, Mr. (K.C.) and Mrs. Emerson (Robertson)
1 May square, Rosedale
S. R., Moon Chute Point, Bala, Muskoka
Receives 2d and 4th Monday
Mr. Emerson T. Coatsworth
Miss Vida S. Coatsworth 106
Mr. Cuthbert P. Coatsworth
Clubs, Mr. 1-66-69-81

Cochrane, Hon. and Mrs. Frank (Dunlop)
15 Maple avenue
Receives 1st and 2d Monday
Mr. Wilbur Cochrane
Miss Edith Cochrane
Mr. Ogden
Clubs, Hon. 46

Cockburn, Mr. and Mrs. A. James (Macdonald)
42 Delaware avenue
Receives 4th Monday
Miss Cockburn
Miss Margaret Cockburn
Mr. Frank M. Cockburn
Mr. L. S. Cockburn
Mr. R. M. Cockburn

Cockburn, Mr. and Mrs. George R. R.
care of 51 Yonge street
S. R., "Birch Point," Lake Rosseau, Muskoka
Receives Monday
Major H. Z. C. Cockburn (V.C.)
78-84
Clubs, Mr. 1-66-78—Mrs. 84

Cockburn, Mr. and Mrs. Wm. A.
322 Spadina road
Receives 1st and 3d Friday

Cody, Ven. Archdeacon and Mrs. Henry J. (Clarke)
603 Jarvis street
Receives Monday
Miss Ellen Clarke
Clubs, Ven. Archdeacon 9-22-39-81-82-97—Mrs. 33-82-103-104

Cohen, Mr. and Mrs. Moses M. (Goslar)
558 Huron street
Receives 2d Friday

Coleman, Prof. (M.A., Ph.D.) Arthur P.
476 Huron street
S. R., Pinehurst, Gananoque
Receives Friday
Miss Coleman
Miss Helen Coleman

Coleman, Mr. and Mrs. Frank W. (Walker)
29 Dundonald street
Receives 1st Wednesday
Miss Irene Coleman

Collett, Mr. and Mrs. Samuel (Stanley)
88 Pricefield road

Colt, Mr. and Mrs. George (Meredith)
117 Walker avenue

Colwell, Mrs. A. H.
403 Brunswick avenue
Receives Friday
Miss Victoria Colwell
Miss Marion Colwell

Cook, Dr. and Mrs. A. B.
87 Roxborough street West
Receives 1st Monday

Cook, Dr. and Mrs. George Elliot (Smyth)
255 St. George street
Receives Friday
Clubs, Dr. 39-56—Mrs. 39-106

Cook, Mrs. Herman L. (Baker)
26 Madison avenue
Mrs. M. Cook

Cooke, Mrs. M. (Patterson)
26 Leopold street
Receives 1st Thursday
Miss Margaret Cook
Mr. J. H. Cook

Cook, Mr. and Mrs. W. A. (Johnson)
68 Spencer avenue
Receives 2d and 4th Thursday
Clubs, Mr. 52-108—Mrs. 103-116

Cook, Mr. and Mrs. Warren K. (McLeay)
262 Rusholme road
S. R., Kagawong, Manitulan Island
Receives 1st and 3d Wednesday

Cook, Mr. and Mrs. William (McMichael)
66 Brunswick avenue
Receives Thursday

Cooke, Dr. and Mrs. C. A. (Riseborough)
387 Roncesvalles avenue

Coombes, Mr. and Mrs. James C.
40 Hazelton avenue
Mr. Leslie H. Coombes
Mr. Otto Gordon Coombes

Coon, Mr. and Mrs. H. J. (Olive Hughes)
36 Roxborough street West
Receives Tuesday
Mr. Stewart Hughes

Cooper, Mr. and Mrs. John A. (Massie)
16 Glen road
Receives 1st Monday and Tuesday
Clubs, Mr. 1-127

Copeland, Mr. and Mrs. Jacob J. (Grote)
160 Spadina road
Receives 1st Tuesday
Dr. Gordon G. Copeland
Miss Rachelle Copeland (A.T.C.M.)
Mr. G. Rudolf Copeland

Copeland, Mr. and Mrs. Robert James (Gehl)
"Crown Mount," 12 Walmer road
Receives 1st and 3d Friday
Clubs, Mr. 39-46—Mrs. 39

Copp, Dr. and Mrs. Charles J. (O'Hara)
96 Wellesley street
Receives 2d and 3d Monday
Miss Copp
Mr. Harold W. W. Copp 66

Figures refer to club numbers—see inside back cover.

Copp, Mr. William
7 Whitney avenue, North Rosedale
Receives 1st Monday
Miss R. M. Copp
Mr. W. Dutton Copp
Mr. F. Edwin Copp 77
Clubs, Mr. 46-56

Copping, Mr. and Mrs. George R.
79 South drive
S. R., Island Park
Receives 1st and 2d Monday
Mr. Norman G. Copping 66
Clubs, Mr. 66

Corbet, Mr. and Mrs. James Blakely
(Norah Sankey)
34 Foxbar road
Receives Thursday
Clubs, Mr. 9-97

Corbold, Mr. and Mrs. Cecil E.
(Caroline Hümmê)
148 Balmoral avenue
Receives Thursday

Corcoran, Miss Elizabeth
149 Cowan avenue
Receives 3d Thursday
Miss Katherine Corcoran
Miss Jane Corcoran
Miss Helen Corcoran
Miss Josephine Corcoran

Corley, Mr. and Mrs. J. W. Seymour
(Clara Luella Smith)
46 Dunvegan road
Receives Thursday
Clubs, Mr. 1-25-46-66

Corson, Mrs. Thomas (Browne)
Bedford road and Bernard avenue
Receives Friday
Miss Clare Corson
Mr. Edward B. Corson

Cory, Mr. and Mrs. George E. (Anderson)
135 Ossington avenue
Miss Nellie Cory
Miss Mildred Cory

Coryell, Mr. and Mrs. Charles S.
117 Dowling avenue
S. R., Lake Joseph, Muskoka
Receives 1st Friday
Mr. Charles F. Coryell 109
Mr. Warren R. Coryell 4
Clubs, Mr. 46-108

Coryell, Mr. and Mrs. Frank A. (Reynolds)
30 Jameson avenue

Coryell, Mr. and Mrs. Robert S. (Bilton)
314 East Roxborough street

Cosbie, Mr. and Mrs. Robert H.
(Sivewright)
24 Rose avenue
Mr. W. Gerald Cosbie

Cosby, Mrs. A. Morgan (Worts)
155 St. George street
Receives Friday
Miss Cosby
Miss R. Cosby 39
Mr. Norman W. Cosby 49

Cosgrave, Mr. and Mrs. Lawrence J.
(Forbes)
565 Jarvis street
Miss Beatrice Gordon Cosgrave
Mr. James F. Cosgrave 4-66
Mr. Moore Lawrence Cosgrave 4
Miss Kathleen French Cosgrave
Clubs, Mr. 24-46-49-66-78

Cotton, Dr. and Mrs. James H.
703 Spadina avenue
Receives 1st and 2d Friday
Miss Margaret Cotton
Mr. James Cotton

Cotton, Dr. and Mrs. James Milton
(Douglas)
20 Bloor street East
S. R., French River
Receives 1st and 3d Monday
Mrs. J. T. Douglas
Mr. Douglas Cotton
Miss Jean Cotton
Clubs, Dr. 9-22-26

Cotton, Brig.-Gen. and Mrs. W. H. (Penner)
84 St. George street
Receives Tuesday
Miss Elsie K. Cotton
Mr. Charles P. Cotton
Miss Dorothy P. Cotton
Mr. Ross P. Cotton 66
Clubs, Brig.-Gen. 78-125

Coulson, Mr. and Mrs. Duncan (Leys)
186 Beverley street
Receives Wednesday
Mr. Duncan Coulson,Jr. 49-84
Miss Leys
Clubs, Mr. 46-49-84

Coulson, Mr. and Mrs. Frank (Peters)
42 Bedford road
Receives Friday
Clubs, Mr. 49-66-84-125

Courian, Mr. and Mrs. Paul (Babayan)
14 Oaklands avenue

Covert, Mrs. Mary
S. R., "New Lodge," Coburg, Ont.

Covington, Mrs. H. (Brennan)
29 Maitland street
Receives Monday
Mr. W. J. Covington
Mr. W. C. Covington
Miss Adeline Covington
Miss May Covington

Cowan, Miss Kathlene
105 St. George street
Receives 1st and 2d Tuesday
Mr. Herbert Norton Cowan 61-97

Cowan, Mr. and Mrs. Mahlon K. (Pilkey)
Alexandra Palace
Receives 1st Wednesday
Clubs, Mr. 80-112, also St. James Club (Montreal)

Cowan, Lieut.-Col. and Mrs. William
(Turner)
9 Oaklands avenue
Receives 3d and 4th Fridays
Clubs, Lieut.-Col. 12-23-67, also No. 2 Company C. A. S. C.

Figures refer to club numbers—see inside back cover.

Cowan, Mr. and Mrs. W. F.
Oshawa, Ont.
Clubs, Mr. 78, also York Club

Cox, Mr. and Mrs. E. Strachan (Worts)
8 Wellesley place
Receives Monday
Miss Evelyn S. Cox 39-61-80-84-86
Clubs, Mr. 1-49-66-78—Mrs. 86

Cox, Mr. and Mrs. Edward W. (Brown)
"Oakwold," 162 Isabella street
Receives 1st and 4th Monday
Clubs, Mr. 5-7-20-24-39-41-46-49-66-84-112-113

Cox, Hon. and Mrs. George A.
(Amy Gertrude Sterling)
439 Sherbourne street
Receives 4th Monday
Clubs, Hon. 4-5-9-39-40-41-46-77-78-81-107,also Ottawa Country Club—Mrs. 39, also Ottawa Country Club

Cox, Mr. and Mrs. Herbert C.
(Louise Bogart Brown)
15 Queen's Park
S. R., Oakville
Receives Tuesday
Miss Josephine Bogart
Clubs, Mr. 39-46-49-66-78-81-84-112-125-127

Crabbe, Mrs. John J.
5 Spadina road

Crabtree, Mrs. A. (Medill)
221 Spadina road
Receives 1st and 4th Friday
Miss Anna Crabtree
Miss J. Medill

Cragg, Mr. and Mrs. Fred H. (Hiscox)
122 Isabella street
S. R., Prince Albert, Ont.
Receives 1st and 4th Monday
Clubs, Mr. 24-46-49-65-66-85

Craick, Mr. and Mrs. W. Arnot
79 Walker avenue

Crake, Mr. and Mrs. John Houseley
(Alice Medland)
100 Lawton avenue
Clubs, Mr. 61-92—Mrs. 61

Crane, Mr. Samuel
30 Walmer road
S. R., Muskoka Lake
Receives Friday
Miss Crane
Mrs. H. C. Davis

Crangle, Captain Samuel
35 Rosedale road

Cranston, Mr. and Mrs. J. Herbert
(Wilkins)
67 South drive
Receives Monday
Clubs, Mr. 89—Mrs. 95

Crawford, Mrs. Catherine
24 Madison avenue
Receives Friday
Mr. Dixon Crawford

Crawford, Mr. and Mrs. Charles A. (Scott)
11 Lowther avenue
Receives 1st and 2d Friday
Mr. and Mrs. Chester Gordon Scott
Mr. Clayton Crawford
Clubs, Mrs. 104-106

Crawford, Mr. and Mrs. George S.
(Rutherford)
80 Rowanwood avenue
Receives Monday
Mr. Sherwood Crawford
Miss Marjorie Crawford
Mr. Guy Crawford
Miss Maud Crawford
Miss Adelaide Crawford

Crawford, Mr. and Mrs. Gordon
(Grantham)
74 Madison avenue

Crawford (M.P.P.), Hon. and Mrs. Thomas
(Fyfe)
404 Palmerston boulevard
Receives 1st Thursday
Miss Olive Crawford
Miss L. Crawford
Miss Edna Crawford

Crean, Mr. and Mrs. Gordon (Gale)
270 Poplar Place rd
Receives Thursday
Clubs, Mr. 66

Crease, Mr. and Mrs. Anthony H.
638 Manning avenue
Receives Wednesday

Creighton, Mr. and Mrs. David (Kramer)
26 Spadina road
Receives 1st and 3d Fridays
Mr. Charles D. Creighton
Miss Jennie Creighton 106
Miss Edith Creighton
Miss May Creighton
Miss Stella Creighton

Crocker, Mrs. James
490 Jarvis street
Receives 1st and 3d Monday
Mr. and Mrs. William Crocker
(Harper)

Croft, Mr. and Mrs. Anthony W. (Lywood)
31 Maple avenue
Receives 1st and 3d Mondays
Clubs, Mr. 24-49

Croft, Mr. and Mrs. Jack (Junkin)
3 Lamport avenue
Receives Monday
Clubs, Mr. 112

Croft, Mr. and Mrs. William
(M. Orsini de Bock)
45 Glen road, Rosedale
Receives 1st and 3d Monday
Mr. William Croft, Jr. 4-66
Clubs, Mr. 9-22

Cromarty, Mr. and Mrs. Robert R.
14 Spadina road
S. R., "Dunblane," Allendale, Ont.
Miss Edna Cromarty 39
Clubs, Mr. 39-46-66-67-96-97-112—Mrs. 39

Crompton, Mr. and Mrs. Frederick (Hubbard)
44 St. George street
Miss Ida Crompton
Mr. Frederick Crompton, Jr.

Crone, Mr. and Mrs. Walter S. (Reid)
141 Jameson avenue

Cronyn, Mrs. Mary G. (Goodhue)
405 Huron street
Mr. Charles B. Cronyn 49
Mr. B. H. Cronyn 61-84
Mr. Frank E. Cronyn 61
Mr. Louis G. Cronyn 61

Crooks, Mr. and Mrs. Alexander D. (Ellis)
120 Huntley street
S. R., Kemperfelt Bay
Receives Monday
Clubs, Mr. 4-80

Crosby, Mr. and Mrs. Albert B.
138 Roxborough street West
Receives Friday
Miss Lena Crosby
Mr. George Crosby

Cross, Mr. and Mrs. Wm. H. (Margaret Wardrop)
111 St. George street
Receives Tuesday
Miss Cross
Miss Dorothy Cross
Miss Meta Cross
Miss Winifred Cross
Clubs, Mr. 1-2-10-34-39-49-69-81-113

Crowther, Mr. and Mrs. William C. (Kate M. Lee)
150 St. George street
S. R., Fairview Island, Muskoka
Receives Tuesday
Miss Lillian Crowther
Mr. Beverley Crowther 66
Miss Lulu Crowther
Mr. Austin Crowther
Clubs, Mr. 4-45-49-66-69-78-81-84-85-113—Mrs. 86

Cruso, Mrs. John
39 Borden street
Receives 1st Thursday

Cuffe, Mr. and Mrs. Thomas E. (Youll)
1540 King street West
Receives 1st Wednesday
Miss Doris Cuffe
Mr. F. W. Cuffe

Culver, Mr. and Mrs. Frank L. (Tremain)
100 Jameson avenue
Receives 1st and 3d Thursdays
Clubs, Mr. 49-108

Culverhouse, Mr. and Mrs. Edward
care of 6 Richmond street East

Culverhouse, Mr. and Mrs. Norman F. (Pringle)
62 Edna avenue
Clubs, Mr. 109

Cumberland, Mr. and Mrs. Chas. R. (Hubbard)
606 Huron street
S. R., The Island
Receives 2d and 3d Fridays
Clubs, Mr. 46

Cumming, Mr. and Mrs. W. W. (Dinwoodie)
113 Bedford road
S. R., Belmont Lake
Receives Friday
Mr. James D. Cumming
Mr. Harry W. Cumming
Mr. Archie R. Cumming
Clubs, Mr. 8

Cummings, Mr. and Mrs. Charles C. (Lumsden)
2 Hawthorne avenue
Mr. Lumsden Cummings
Clubs, Mr. 39-46-49-61-112—Mrs. 39-61

Cummings, Mr. and Mrs. Edward J. (Daverns)
325 Church street
Receives Monday

Cummings, Mr. and Mrs. John A. (Leferbre)
115 Tyndall avenue
Receives 2d Thursday

Cummings, Dr. Samuel
3 Queen's Park

Cummings, Mrs. Emily Willoughby (Short)
44 Dewson street
Receives 1st and 3d Friday
Mr. and Mrs. H. Blythe Sinclair (Cummings)

Cummings, Mr. and Mrs. W. W. (Dinwoodie)
113 Bedford road
S. R., Belmont Lake
Receives Friday
Mr. James D. Cumming
Mr. Harry W. Cumming
Mr. Archie R. Cumming
Clubs, Mr. 8

Curlette, Miss Margery
"Westbourne," 340 Bloor street West
Receives Friday

Currie, Dr. and Mrs. Charles John (Patton)
175 College street

Curry, Mr. and Mrs. Edward
24 Tyndall avenue
Receives Thursday

Curry, Mr. and Mrs. James
95 St. George street
Miss Irene Curry
Clubs, Mr. 49-115

Curry, Mr. and Mrs. James Walter (Eyre)
20 South Drive, Rosedale
'Phone North 3454
Receives 1st and 3d Monday
Miss R. E. Curry 39
Mr. W. E. Curry 66-112
Clubs, Mr. 39-41-46-66-112, also Waterloo County Golf and Country Club—Mrs. 39

Figures refer to club numbers—see inside back cover.

Dack, Mr. and Mrs. Robert (Oldham)
"Glenview," Bedford Park, North Toronto
Receives Thursday
Mr. R. G. Dack
Miss C. Dack

Dagge, Mr. and Mrs. Edward (Daniel)
55 Elm avenue, Rosedale
Receives 1st Monday
Mr. Fleetwood C. Daniel

Dale, Mr. and Mrs. Joseph G. (Speight)
37 Nanton Crescent
Receives 1st Monday and Tuesday

Dalton, Mr. and Mrs. Charles C. (Elliott)
146 Isabella street
Receives Monday
Miss Daisy Dalton
Miss Jeannette Dalton 61
Mr. Arthur E. Dalton 24-60
Miss Edith Dalton
Clubs, Mr. 24-25-66-78-80

Dalton, Mr. and Mrs. Charles S. (Hobbs)
28 Willcocks street
Receives Tuesday
Clubs, Mr. 24-25-60-85

Dana, Mr. and Mrs. R. H., Jr. (Brown)
22 South Drive, Rosedale
Clubs, Mr. 66

Dana, Mr. and Mrs. R. H. (Ellis)
22 South Drive, Rosedale
Miss Elizabeth Dana
Mr. Gordon Dana
Clubs, Mr. 46-61-66

Dancy, Mr. and Mrs. Henry N. (Miller)
340 Palmerston boulevard
Receives 2d and 4th Thursday

Dancy, Mr. and Mrs. Richard C. (Wilson)
171 Spadina road
Receives 2d Friday
Miss H. Bremner
Clubs, Mr. 2

Daniel, Mr. and Mrs. Charles D. (Burns)
43 Maple avenue, Rosedale
S. R., Long Branch
Receives 1st Monday
Miss Aleda Daniel
Clubs, Mr. 9

Danson, Mr. and Mrs. B. (Brass)
179 Jameson avenue
Receives 3d Thursday
Miss Flo Danson
Mr. Joseph Danson
Mr. Leo Danson

Dargavel, Mr. and Mrs. R. B. (Gallagher)
52 Close avenue
Receives Wednesday

Darling, Mrs. Andrew
St. George Mansions
Receives Tuesday

Darling, Mr. and Mrs. C. Warren (Gibson)
7 Maple avenue
Receives Monday
Clubs, Mr. 92

Darling, Mr. Frank
11 Walmer road
Clubs, Mr. 49-78-80-84-113-123-125

Darling, Mr. and Mrs. Robert (Alexander)
"Ravensmont," 2 Dale avenue
Receives Monday
Miss Gwendolyn Darling
Mr. R. Clifford Darling 12-59
Clubs, Mr. 46-66

Davidge, Mr. and Mrs. Frank C. (Powell)
38 Nanton avenue
S. R., Sharbot Lake
Receives 1st Monday
Miss Powell
Clubs, Mr. 66-112

Davidson, Dr. and Mrs. Alexander
207 College street
Receives Tuesday
Miss Mary Davidson

Davidson, Prof. (M. A., Ph. D.), and Mrs. Frederic (Mason)
22 Madison avenue
S. R., Go Home Bay
Receives 1st Friday
Mrs. Joseph Davidson (France)
Mr. Jocelyn Davidson
Clubs, Prof. 13-43—Mrs. 33-103-105

Davidson, Mr. and Mrs. J. J. (Tye)
1494 King street West
Receives 2d Thursday
Mr. Fred Davidson

Davidson, Mrs. John I. (Hay)
18 Madison avenue
Mr. Robert Hay Davidson 39-66
Clubs, Mrs. 39-106

Davidson, Mr. N. Ferrar
30 Charles street East
Mrs. Jay Ketchum (Davidson)
Mr. J. Davidson Ketchum
Clubs, Mr. 1-61

Davidson, Prof. and Mrs. Richard (Northwood)
98 Woodlawn avenue
Receives 1st and 3d Thursday

Davidson, Mr. Robert G.
36 Madison avenue
Miss E. T. Struthers
Clubs, Mr. 113

Davidson, Mr. (K.C.) and Mrs. William (Topp)
146 St. George street
Receives Tuesday
Miss Madge Davidson 39
Miss Jean Davidson
Mr. Alexander Davidson 66-80-92
Mr. Mortimer Davidson
Clubs, Mr. 39-78

Davidson, Mr. and Mrs. William Edward (Moss)
6 Linden street
Clubs, Mrs. 80

Davies, Mr. and Mrs. Arthur L. E. (Hurst)
21 Spencer avenue
Miss Myra Davies
Clubs, Mr. 9-18-44

Davies, Mr. and Mrs. Joseph J. (Weed)
141 Sherbourne street
Receives 1st and 2d Monday
Miss L. H. Davies
Miss F. E. Davies 33

Davies, Mr. and Mrs. Thomas (Henderson)
56 Wellesley street
Dr. T. Alexander Davies 9-66-97-127
Mr. Franklin J. Davies
Mr. Gordon A. Davies

Davies, Mr. and Mrs. William (Talbot)
178 Balmoral avenue
Receives 3d Thursday

Davis, Mr. and Mrs. Bidwell N. (Austin)
2 May place
Receives 2d and 3d Monday
Clubs, Mr. 9-22

Davis, Mr. and Mrs. Henry
82 Kendal avenue
Mr. Bernard Davis
Mr. Arthur Davis
Miss Violet Davis

Davis, Mr. and Mrs. William Joseph (Potter)
273 Poplar Plains road
S. R., "The Pines," Lorne Park
Receives 2d and 3d Tuesday
Miss Florence Maud Davis
Miss Josephine Potter Davis
Clubs, Mr. 9-22-46-57-81—Mrs. 103

Davison, Dr. John L.
20 Charles street East
Clubs, Dr. 125

Davison, Mr. and Mrs. Robert C. (Arnold)
110 Crescent road
S. R., 320 Lake Shore, Center Island, Ont.
Miss Grace Arnold Davison
Mr. John Arnold Davison
Clubs, Mr. 24-25-49-66

Dawson, Dr. and Mrs. James Franklin
320 Palmerston avenue
Receives 2d and 4th Thursday
Clubs, Mrs. 106

Deacon, Mr. and Mrs. Frederick H. (Emmerson)
158 Crescent road
Receives Monday and Tuesday
Clubs, Mr. 9-12-39-46-56-66-81-82-112-125—Mrs. 39-104

Dean, Mr. and Mrs. E. Sterling (Perrin)
22 MacKenzie street
Receives Monday
Clubs, Mr. 61

Dean, Mr. and Mrs. W. George (Hardy)
561 Avenue road
S. R., "Dean Croft," Jackson's Point, Ont.
Receives 3d Thursday and Friday
Clubs, Mr. 66

Deavitt, Mr. and Mrs. John (Brownlow)
399 Palmerston boulevard
Receives 1st Monday
Mr. W. W. Brownlow
Mr. J. B. Brownlow

Defries, Mr. and Mrs. Robert L. (Mackay)
72 Walmer road
Receives 1st Friday
Clubs, Mr. 1-80-127—Mrs. 39, also Social Science

DeGruchy, Mr. and Mrs. John (Tuthill)
33 Delaware avenue
S. R., Jackson's Point, Ont.
Receives 2d and 4th Thursday
Mrs. J. R. DeGruchy
Clubs, Mr. 111—Mrs 111

Delamere, Lieut.-Col. and Mrs. Joseph M. (Denison)
24 Cecil street
Receives Wednesday
Miss Denison
Clubs, Lieut.-Col. 78

Delamere, Mrs. Thomas D. (Bickford)
39 Heath street West
S. R., Balsam Lake
Miss Elsie Keefer
Miss Beatrice Delamere
Miss Grace Delamere
Miss Molly Delamere
Mr. Rudolf Delamere

Denison, Mr. and Mrs. Arthur R. (Stewart)
281 St. George street
S. R., "Auburn," Centre Island
Receives 1st and 3d Friday
Miss Denison
Clubs, Mr. 4-23-35, also Lake View Club; Ontario Ass'n of Architects, and President Ontario Foot Ball Ass'n—Mrs. 35

Denison, Mr. and Mrs. Bertram (Nordheimer)
7 Roxborough street East
Receives Tuesday
Clubs, Mrs. 106

Denison, Mr. and Mrs. Charles L. (Fisher)
640 Dufferin street
Receives Friday
Miss Helen Denison

Denison, Mrs. Frederick C. (Macklem)
"Rusholme," 4 Rusholme road
S. R., Muskoka
Receives Friday
Miss Jessie Denison
Mr. Edgar Denison
Mr. Egerton Denison

Denison, Mr. and Mrs. Geo. T., Jr. (Mair)
98 Rusholme road
Receives Friday
Clubs, Mr. 12-46

Denison Colonel and Mrs. George Taylor (Mair)
Heydon Villa, Dovercourt road
Receives Friday
Miss Clare Denison
Clubs, Col. 22-46-69-91—Mrs. 33-86

Denison, Mrs. Grace E.
125 Simcoe street

Denison, Mr. and Mrs. J. Shirley (Fairbairn)
278 St. George street
Clubs, Mr. 46

Denison, Lt.-Col. and Mrs. Septimus A. (Abroad)
Miss Denison
Miss Dorothy Denison

Denovan, Mr. and Mrs. Allan M. (Parker)
16 Selby street
Receives 2d and 3d Monday
Miss Ruth Denovan
Miss Grace Denovan

Denovan, Mr. and Mrs. Joshua
2 Schofield avenue
S. R., Muskoka
Receives 1st and 3d Monday
Miss Isabel Denovan
Miss Hilda Denovan

Denton, Mr. (K.C.) and Mrs. Frank (Clingan)
67 Avenue road
Receives 1st Friday
Miss Joy Denton
Miss Lily Denton
Miss Laura Denton
Clubs, Judge 78

Denton, Judge and Mrs. J. Herbert (Gundy)
31 Coxborough road
S. R., Grimsby, Ont.
Receives 1st Thursday
Clubs, Judge 78

Dewart, Mrs. Edward H. (Hunt)
515 Sherbourne street
Receives 1st and 3d Monday
Mrs. H. A. Dumble

Dewart, Mr. (K.C.) and Mrs. H. Hartley (Smith)
5 Elmsley place
Receives Tuesday
Clubs, Mr. 49-78-80-84-112-125

Dewdney, Mr. and Mrs. Arthur R. (Douglas)
79 Spencer avenue
Receives 2d and 3d Wednesday
Clubs, Mr. 49

Dick, Mr. and Mrs. John
S. R., Coburg, Ont.
Miss Muriel Dick 39
Mr. David Dick 39
Clubs, Mr. 46-61—Mrs. 106

Dickenson, Mr. and Mrs. Henry (Cranston)
607 Sherbourne street
Receives 1st Monday
Miss Mae Dickenson
Clubs, Mr. 41

Dickey, Miss Margaret E.
681 Spadina avenue
Mrs. H. Dickey

Dickson, Mr. and Mrs. Archibald A. (Wanless)
8 Spadina road
Receives 1st and 3d Friday
Miss Alma A. Dickson
Miss Violet W. Dickson
Miss Vida A. Dickson

Dickson, Mr. and Mrs. Arthur (Kathleen Snow)
Halleyburg, Ont.

Dickson, Dr. C. R.
192 Bloor street West
Receives 1st and 2d Friday
Miss Isabella Dickson
Clubs, Dr. 10-66-81-97

Dickson, Mrs. George (Flett)
144 Bloor street East
Receives Monday
Clubs, Mrs. 33-87-103-104-106

Dickson, Capt. and Mrs. R. G. (Morrison)
27 Park road
Receives 1st and 3d Monday
Miss Gladys Dickson
Miss Ethel Dickson
Clubs, Capt. 61

Digby, Mr. and Mrs. William W. (Stinson)
329 Palmerston boulevard
Clubs, Mr. 24

Dignam, Mr. and Mrs. John S.
284 St. George street
S. R., Port Sydney, Muskoka
Receives 3d and 4th Friday
Mr. William S. T. Dignam
Clubs, Mrs. 86

Dilley, Mr. Harry J.
65 Queen street East

Dilworth, Mr. and Mrs. R. J. (McLean)
38 Albany avenue
Receives 2d Friday
S. R., "Come Hither," Peninsular Lake
Clubs, Mr. 9-32-34-39-46-70-81-82—Mrs. 32-82-106

Dimock, Mr. E. S.
553 Sherborne street
Clubs, Mr. 113

Dimock, Mr. and Mrs. Frank W. (Hyde)
159 Dowling avenue
Receives Thursday

Dineen, Mr. and Mrs. Clifford McCollum (Williams)
230 Sherborne street

Dineen, Mr. and Mrs. William (Buchanan)
230 Sherborne street
S. R., 3 Leuty avenue, Kew Beach
Receives 3d and 4th Friday
Mr. Charles Dineen
Mr. Gordon Dineen 66

Dineen, Mr. and Mrs. Wm. F. (Walker)
1245 King street West
Receives 3d Thursday
Mr. and Mrs. N. G. McLeod 30-108
Clubs, Mr. 30-108-112—Mrs. 30

Dinnick, Mr. and Mrs. Wilfrid S. (Alice Louise Conlin)
Lawrence Park, North Toronto
Receives 1st and 2d Friday
Clubs, Mr. 1-5-30-39-46-61-81-84-126—Mrs. Travel Club

Dixon, Rev. Canon and Mrs. Hilliard C.
417 King street East
S. R., 8 Ongara avenue, Center Island
Clubs, Rev. 56

Figures refer to club numbers—see inside back cover.

Dixon, Mr. and Mrs. John
54 Chestnut Park road
Receives 2d Tuesday
Miss E. Dixon
Mr. Frank I. Dixon 49

Dixon, Mr. William E. J.
101 Roxborough street East
Clubs, Mr. 66

Dobie, Mr. and Mrs. Draper
(Jessie L. Fenton
83 Prince Arthur avenue
Receives Friday
Clubs, Mr. 39-66

Dockrill, Mr. and Mrs. Wm. T. (Hayward)
99 Dowling avenue
Receives 1st Thursday

Dodd, Mr. and Mrs. Henry Stansfield
(Collins)
499 Brunswick avenue and Port Credit, Ont.
Receives Friday
Clubs, Mr. Toronto Rowing Club

Dodds, Mr. Robert J.
81 St. Joseph street
Mrs. H. Dodds
Miss Charlotte Dodds

Dods, Mr. and Mrs. Andrew (Munson)
35 High Park Gardens

Doherty, Dr. and Mrs. Wm. H. (Wolfe)
54 Indian road Crescent
Receives 1st Thursday

Doherty, Mr. and Mrs. Wm. K. (Ronan)
92 Bedford road
Receives 2d Friday
Miss E. Doherty
Miss M. Doherty
Clubs, Mrs. 106

Donald, Major and Mrs. Duncan
(MacArthur)
74 Elm avenue, Rosedale
Receives 2d Monday and Tuesday

Donald, Mr. and Mrs. Richard A.
(Harvie)
177 Balmoral avenue
Mr. Hugh Donald
Clubs, Mr. 30-46

Donald, Mr. and Mrs. Robert C.
(MacKenzie)
86 Admiral road
Receives 1st and 2d Fridays
Clubs, Mr. 39-66-78—Mrs. 39-104

Doolittle, Dr. and Mrs. Perry Ernest
(Pearson)
619 Sherborne street
Receives 2d Monday
Miss Edith Irene Doolittle 61
Mr. Gordon Westover Doolittle
Clubs, Mrs. 39

Dorenwend, Mr. and Mrs. Hildebert
(Robinson)
317 Jarvis street
Miss Irene Dorenwend
Mr. Adolph Dorenwend
Clubs, Mr. Deutcher Verein

Douglas, Mr. and Mrs. James S. (Coady)
310 Avenue road
Receives Friday
Clubs, Mr. 1-22-66

Douglas, Mr. John
89 Breadalbane street

Douglas, Mr. and Mrs. John Cameron
(Hughes)
19 Roxborough street East
S. R., Jackson's Point
Mr. Kenneth Douglas
Clubs, Mr. 60

Douglas, Mr. and Mrs. W. E. (Proudfoot)
132 Roxborough street West
Receives Friday
Clubs, Mr. 4-23-92-112

Douglas, Mr. and Mrs. William J.
(Riordon)
62 St. Alban street
Receives Tuesday
Mr. Howard Douglas 46-61-66
Clubs, Mr. 1-7-20-46—Mrs. 39

Douglas, Mr. and Mrs. William M. (Piper)
59 Maitland street
S. R., 170 Lake Shore avenue, Centre Island
Miss Edith Marion Douglas
Mr. John Harvey Douglas 3-35-66-74
Clubs, Mr. 9-35-49-66-67-84-112-125

Douglass, Mr. (B.A.) and Mrs. W. A.
(Armstrong)
220 Wellesley street
S. R., Bala Muskoka, Ont.
Receives 1st and 3d Tuesday
Clubs, Mr. 9

Doward, Mr. and Mrs. Edgar R.
600 Church street
Mr. Norman R. Doward

Dowsley, Mrs. Jane (Ogilvie)
147 Cowan avenue
Receives 1st and 3d Thursday
Dr. Ogilvie Dowsley
The Misses Dowsley

Drake, Mr. Frank A.
The Albany Club
S. R., The Toronto Golf Club
Clubs, Mr. 1-49-80-84

Drayton, Mr. and Mrs. Henry L.
(Cawthra)
18 Elm avenue, Rosedale
Receves Monday
Clubs, Mr. 3-23-49-61-78-84-123—Mrs. 86

Drummond, Mr. and Mrs. Andrew T.
(Wonham)
61 Wellesley street
Receives 2d and 4th Monday
Miss Drummond
Miss Helen Drummond
Clubs, Mr. 10-22—Mrs. 33-61-103-104-106

Dryden, Mrs. John (Holman)
224 Bloor street West

Drynan, Mr. and Mrs. John
12 Scarth road, Rosedale
Receives 1st and 2d Monday
Miss Drynan
Miss L. Drynan

Drynan, Mr. and Mrs. John W. (Armour)
74 Lowther street
Receives Friday
S. R., Centre Island
Clubs, Mr. 49

Duckworth (M. A. Oxon), Dean and Mrs. H. T. F.
193 Crawford street

Duggan, Mr. and Mrs. Edmund Henry (Mumford)
536 Huron street
Mr. George Wilfred Duggan (Cornwall, Ont.)
Miss Mildred Duggan
Miss Vivian Duggan
Mr. E. S. Duggan
Clubs, Mr. 66-97

Dunbar, Mr. and Mrs. Ferguson J. (Gale)
97 Roxborough street East
Receives 1st Monday and Tuesday
Miss Rita Dunbar

Duncan, Dr. and Mrs. J. T. (Lukes)
165 Bloor street East
Receives 3d Monday
Mr. J. L. Duncan
Mr. J. M. Duncan 61

Dunfield, Mr. and Mrs. Gordon B. (McBride)
Palmerston Apts cor Palmerston boulevard and Herrick street
Clubs, Mr. 77-109

Dunlap, Mr. and Mrs. David A. (Jessie Bell)
93 Highlands avenue
Receives Monday
Mrs. A. H. Dunlap
Clubs, Mr. 9-10-46-61-82—Mrs. 61-63-104

Dunlop, Mr. John H.
644 Landsdowne avenue
Miss Alice Dunlop

Dunnett, Mrs. Thomas (McCammon)
67 Huntley street
Receives 2d and 4th Wednesday

Dunning, Mr. and Mrs. Chas. W. (Sutherland)
423 Palmerston boulevard
S. R., Lake Joseph, Muskoka
Receives 3d Friday
Miss E. G. Dunning
Clubs, Mr. 112

Dunstan, Mr. and Mrs. Kenneth J. (Pierce)
279 Russell Hill Drive
Receives Thursday
Clubs, Mr. 9-22-46-81

Dupont, Miss Frances
101 Madison avenue
Receives Friday
Miss Amy Dupont

Durand, Mrs. Mary A.
237 Huron street
Miss Laura B. Durand 119-121

Durham, Mr. and Mrs. John H. C. (Mitchell)
93 Elm avenue, Rosedale
Receives 1st Monday
S. R., "Craigmore," Bond Lake, Ont.
Clubs, Mr. 112

DuVernet, Mr. and Mrs. Ernest E. A. (Marling)
Wychwood Park, Davenport road
Receives Saturday
Clubs, Mr. 39-123-125

Dwight, Mr. and Mrs. Harvey P. (Helliwell)
107 St. George street
Receives Tuesday
Miss Minnie Helliwell
Clubs, Mr. 39-49-66-68-78-125

Dwyer, Mrs. F. (McGee)
132 Carlton street
Receives 4th Monday
Mr. John McGee 46

Dwyer, Dr. Robert J.
734 Spadina avenue
Miss Isabel Dwyer
Mr. James Dwyer
Mrs. M. H. Dwyer (Rennie)
Clubs, Dr. 49-97

Dyer, Mr. and Mrs. William E. (Douglas-Lake)
14 South drive, Rosedale
W. R., Pasadena, California
Receives 4th Monday

Dyment, Mr. and Mrs. Albert E. (Chapman)
21 Dale avenue
S. R., "The Dale," 21 Dale avenue
Receives Monday
Miss Margaret Alice Dyment
Clubs, Mr. 49-66-78-84-112-125—Mrs. 84-86

Dymond, Mr. and Mrs. Allan M. (Mellish)
89 Castle Frank road
Receives 1st and 3d Monday
Miss Helen Dymond
Clubs, Mrs. 121

Eager, Mr. and Mrs. F. B. (Minister)
9 Lynwood avenue
S. R., Lake Simcoe, Beaverton, Ont.
Receives Tuesday

Eakin, Mr. and Mrs. Thomas (Ethel E. Kinnear)
116 Madison avenue
Receives 1st Friday
Clubs, Mr. 97

Eakins, Mr. and Mrs. W. George (Evatt-Zimmerman)
578 Huron street
Receives Friday
Clubs, Mr. 9-46-66-119-122, also Champlain Society

Easson, Mr. and Mrs. Robert F.
37 Willcocks street
Receives Tuesday
Mr. Grant Easson
Mr. Bruce Easson

Eastmure, Mr. and Mrs. Arthur L. (Ireland)
110 Pembroke street
S. R., Oriole Lodge, Oriole avenue, Centre Island
Receives 1st and 3d Monday
Miss Alice W. Eastmure
Clubs, Mr. 4-22-35-39-66-69-80-123, also Church and Mercantile Cricket League—Mrs. 35-103, also Toronto Island Ass'n

Eastwood, Mr. John P.
66 Pricefield road
Miss Gladys M. Eastwood
Clubs, Mr. 9

Eastwood, Mr. and Mrs. John T. (Coulter)
83 Lynwood avenue
Clubs, Mr. 2-5-27-49-66

Eaton, Mrs. Edward Y. (Eckhardt)
157 St. George street
S. R., "Rockledge," Muskoka
Receives 1st Friday
Clubs, Mrs. 39

Eaton, Dr. and Mrs. Horace E. (Rogers)
631 Sherbourne street
Receives Monday

Eaton, Mr. and Mrs. John C. (McCrea)
121 Walmer road
S. R., "Kawandag," Lake Rosseau
Receives 1st and 3d Friday
Clubs, Mr. 30-39-46-66-125-127—Mrs. 30-39

Eaton, Mrs. Timothy (Beattie)
182 Lowther avenue
S. R., "Ravenscrag," Windemere, Muskoka
Receives 1st Friday
Miss Josephine Burnside (Eaton)
Clubs, Mrs. 39

Eby, Mr. and Mrs. J. F. (McMurtry)
35 Cluny avenue
Receives Tuesday
Clubs, Mr. 9-22-46-112

Eby, Mr. H. Douglas
35 Cluny avenue
S. R., Centre Island
Clubs, Mr. 4-9-30-46-66

Eby, Mr. and Mrs. W. Percival (Lockie)
214 Beverley street
Receives Wednesday
Clubs, Mr. 9-39-46

Ecclestone, Mr. and Mrs. Walter V. (Carrique)
1 Warren road
S. R., Oakville, Ont.
Receives 3d Thursday and Friday
Mr. Herbert W. Ecclestone
Dr. Wilfred W. Ecclestone
Mr. Lyle Ecclestone

Eckhardt, Mr. and Mrs. Albert J. H. (Philp)
500 Huron street
Receives Friday
Mr. William P. Eckhardt 39-66
Mr. Newman A. Eckhardt 39-66
Miss Gladys L. Eckhardt 39
Clubs, Mr. 6-39-46—Mrs. 39-106

Eckardt, Mr. and Mrs. Herbert P. (Helene P. Philp)
"Edgmont," end of Queen street East
Mr. Douglas Eckardt
Clubs, Mr. 61-66-78-112—Mrs. 106

Eddis, Mr. J. Hooper
Albany Club
S. R., Muskoka
Clubs, Mr. 1-24-66-72

Eddis, Mr. and Mrs. Wilton C. (Wyndham)
20 Biscarth road
S. R., Stoney Lake, Ont.
Receives 1st and 2d Monday
Miss Dorothy Eddis
Mr. J. Wyndham Eddis 1-34-60-85
Mr. Charles S. Eddis 1-34-60-85
Miss Margaret Eddis
Miss Esther Eddis
Clubs, Mr. 1-24-25-34-69-85—Mrs. 103-118

Edgar, Prof. (Ph.D.) and Mrs. Pelham (Boulton)
21 Elgin avenue
Receives Friday
Clubs, Prof. 127

Edmonds, Mr. and Mrs. Charles E. (Beatty)
34 Crescent road
Receives 1st and 2d Tuesday
Miss Hazel M. Edmunds
Mr. C. S. Edmonds
Clubs, Mr. 9-21-69-112

Edmonds, Mr. John
14 Spruce Hill road
Clubs, Mr. 85-112

Edmonds, Mr. and Mrs. Reginald Herbert (Miriam Sweeny)
Belleville, Ont.

Edmonds, Mr. and Mrs. Wm. L. (Galley)
127 Balsam avenue
Receives 1st Thursday
Mr. George Edmonds
Clubs, Mr. 9-46-89

Edwards, Mr. and Mrs. George
138 Westminster avenue
Receives 1st and 2d Thursday
Mr. H. Percy Edwards 109
Mr. A. Geoffrey Edwards
Mr. Oswald N. Edwards
Clubs, Mr. 34-69

Edwards, Mr. and Mrs. Gordon C. (Stone)
300 St. George street
Receives Thursday

Edwards, Mr. and Mrs. Joseph A.
65 Prince Arthur avenue
W. R., St. Augustine, Fla.
Receives Friday
Miss Angela Edwards

Elliot, Dr. Charles S.
160 Huron street
Receives 1st Wednesday
Miss Annie E. Elliot
Mr. Fred D. Elliot

Elliott, Dr. and Mrs. George (Gardmer)
203 Beverley street
Clubs, Dr. 97

Elliott, Dr. and Mrs. John Ephraim (Orr)
69 Bloor street East
Receives 3d Monday
Mr. Leighton Elliott
Clubs, Dr. 49-66-97-112—Mrs. 121

Elliott, Mr. and Mrs. William H. (Lloyd)
10 Hawthorne avenue, Rosedale
S. R., "Summerholm," Lake Joseph, Muskoka
Receives 4th and last Monday
Miss Madeline Elliott
Miss Helen C. Elliott
Mr. Arthur L. Elliott 77
Miss A. Beatrice Elliott
Clubs, Mr. 45-127—Mrs. 63

Elliott, Mr. and Mrs. William J. (McKibbin)
104 Bedford road
Receives Friday
Mrs. W. M. McKibbin

Elliott, Mr. and Mrs. Wm. J. (Schooley)
57 Walmer road
Receives Friday
Clubs, Mr. 2-41-46-49-107-112—Mrs. 87-103-104-106

Ellis, Mr. and Mrs. D. Ogden (Richards)
38 Huntley street
Miss Ida B. Ellis
Miss Ethel Maud Ellis
Mr. Russell Ogden Ellis
Miss Gladys Dorretta Ellis

Ellis, Mr. and Mrs. John F. (Maughan)
81 Wellesley street
Receives Monday
Mr. Harvey Ellis
Mr. George S. Maughan
Clubs, Mr. 24-46-66

Ellis, Mr. and Mrs. M. C. (Harriet Saunders)
15 Elm avenue
Miss Harriet R. Ellis
Mr. Langdon Ellis
Mr. Douglas Ellis
Clubs, Mr. 39-46-61

Ellis, Mr. and Mrs. Phillip W. (Elizabeth Kate Gooderham)
66 Glen road
Receives 2d and 4th Monday
Miss Madeline Gooderham Ellis
Miss Muriel Ellis
Miss Mona Ellis
Miss Kathleen Parr Ellis
Mr. Kenneth G. Q. Ellis
Clubs, Mr. 9-22-34-56-60-61-69-81-82-—Mrs. 121

Ellis, Mr. and Mrs. Reginald C. (Mabel Bailey)
15 Bedford avenue, Bedford Park
Receives 2d Thursday
Clubs, Mr. 66

Ellis, Mr. and Mrs. Richard Y. (Pugh)
410 Sherbourne street
Receives 1st and 3d Monday
Miss Laura Boatner

Ellis, Prof. (M.A., M.B.) and Mrs. Wm. H. (Mickle)
74 St. Albans avenue
Receives Tuesday
Dr. A. W. M. Ellis
Mr. H. H. Ellis
Clubs, Prof. 10-22-69-80—Mrs. 33-64-104-105

Elmsley, Mr. and Mrs. Gabriel J. (Rosalie Fullerton)
Maitland Apartments, Maitland street

Elmsley, Major and Mrs. James H. (Boulton)
1 Stanley Barracks

Elmsley, Mrs. Remy (Bradshaw)
"Barntable," 13 Elmsley place
Mr. Sherwood Elmsley 78
Miss Agnes Elmsley
Miss Meryam Elmsley

Ely, Mr. and Mrs. Ernst F. (Reynolds)
3 Beaty avenue
Receives 3d Thursday
Clubs, Mr. 46-111—Mrs. 111

Englehart, Mr. Jacob L.
Queen Hotel
Clubs, Mr. 49-84-125

Essery, Mr. and Mrs. G. W. (Lucas)
61 Spencer avenue

Essery, Mr. and Mrs. William H. (Freeman)
162 Dunn avenue

Evans, Mr. and Mrs. Caleb (Scott)
414 Palmerston avenue

Evans, Mr. and Mrs. Frederick P. (Charlotte M. Smyth)
581 Huron street
S. R., Cedarhurst, Lake Simcoe
Receives Friday
Clubs, Mr. 9-66

Evans, Mr. and Mrs. George E. (Skill)
68 St. Ann's road
Receives Friday
Clubs, Mr. 78-84

Evans, Mr. and Mrs. H. Pollman (Bonllwyn)
60 Binscarth road
Receives 2d and 3d Monday
Clubs, Mr. 9-46-49-61-66-82—Mrs. 61-72-82-103

Evans, Mr. and Mrs. Henry W. (Gundry)
82 Spadina road
Receives 2d and 3d Friday
Mr. Owen Evans
Clubs, Mr. 2-46

Figures refer to club numbers—see inside back cover.

Evans, Mr. Kelly
Toronto Club
Clubs, Mr. 49-78-84

Evans, Dr. L. Hamilton
197 College avenue
Clubs, Dr. 97

Evans, Mr. and Mrs. Robert (Ramsay)
152 Dowling avenue
Receives 4th Thursday
Mr. Ramsay Evans
Miss Nellie Evans
Miss Edith Evans

Evans, Mr. and Mrs. Wm. J.
161 Walmer road
Receives Friday

Ewart, Mr. and Mrs. John H.
22 Bernard avenue
S. R., Muskoka
Receives Friday
Clubs, Mr. 30

Fahey, Mr. and Mrs. Richard M. (Todd)
107 Homewood avenue

Fairbairn, Mr. and Mrs. Rhys. D.
633 Huron street
S. R., Muskoka Lakes
Clubs, Mr. 46

Fairbairn, Mr. and Mrs. Wm. H. (Mills)
84 Charles street West
Receives 1st and 2d Friday
Mr. Reginald M. Fairbairn

Faircloth, Mr. and Mrs. Richard T.
(Edith Cadenhead)
79 Sorauren avenue

Fairclough, Mr. and Mrs. W. E. (Jenner)
48 Hawthorne avenue, Rosedale
S. R., Windermere, Muskoka
Receives Monday
Clubs, Mr. 127

Fairhead, Mr. and Mrs. Harry J.
(Bowling)
80 Yorkville avenue
S. R., Shaw's Island, Muskoka Lake
Receives 1st and 2d Fridays
Clubs, Mr. 5-8-45-56-70-76-112

Fairty, Mr. and Mrs. Irving Stuart
(Marjorie Dunlop)
90 Bonstead avenue

Fairweather, Mrs. Agnes
67 Queen's Park
Receives Tuesday
Miss Belle Fairweather
Miss Jessie Fairweather 39
Mr. Robert Fairweather 39-46

Fairweather, Mr. and Mrs. Allan C.
(Wilkes)
9 Roxborough street West
Receives Friday

Falconbridge, the Honorable Sir Glenholme and Lady (Sullivan)
80 Isabella street
Receives Monday
Clubs, Sir Glenholme, 66-78—Lady F. 86-104-119

Falconbridge, Mr. and Mrs. John Delatre
(Hamilton)
22 Chestnut Park
Receives Tuesday
Clubs, Mr. 78-92

Falconer, Mr. (M.A., LL.D.) and Mrs. Robert
69 St. George street
Clubs, Mr. 92

Farmer, Mr. and Mrs. Jones H. (Cutten)
750 Bathurst street
Mr. and Mrs. Ernest J. Farmer
(Clarke)
Mr. Arthur D. Farmer 41-77
Mr. Broadus B. Farmer 77
Mr. Enid L. Farmer
Mr. Carl V. Farmer
Clubs, Mrs. 121

Fasken, Mr. and Mrs. David (Winstanley)
172 University avenue
Mr. Robert Fasken
Clubs, Mr. 46-112

Featherston, Mr. and Mrs. Arthur M.
(Reay)
111 Bedford road
Receives 3d Friday
Miss Grace Featherston
Miss Beatrice Featherston

Fellers, Mr. and Mrs. Morse (Johns)
The Alexandra
Receives 2d Wednesday
Clubs, Mr. 46

Fellowes, Mr. and Mrs. Charles L.
(Thomson)
10 Lowther avenue
Receives 2d Friday
Mr. Sidney Hamilton Fellowes
Clubs, Mr. 61-97

Fensom, Mr. and Mrs. George H. (Law)
84 Chestnut Park road
Receives 1st Monday and Tuesday
Clubs, Mr. 39-46-61

Fenton, Dr. and Mrs. Frederick (Irving)
75 Bloor street East
S. R., Georgian Bay
Receives 3d Monday and Tuesday
Clubs, Dr. 5-12-43

Ferguson, Mr. Harcourt
Prince George Hotel

Ferguson, Dr. and Mrs. John (Baird)
264 College street
Miss Viola Ferguson
Dr. W. Ewart Ferguson

Ferguson, Mrs. Mary E.
621 Jarvis street
Receives Monday

Ferguson, (K.C.) Mr. William N.
311 Palmerston boulevard
Mrs. E. J. Ferguson (Gowan)
Mr. Ferguson Burke Ferguson
Mr. Harcourt Ferguson
Clubs, Mr. 1-46-49-66

Ferguson-Burke, Mrs.
311 Palmerston boulevard
Receives Thursday
Mr. W. N. Ferguson (K.C.)
Mr. Harcourt Ferguson

Fergusson, Mr. and Mrs. G. Tower
70 Madison avenue
Receives Friday
Mr. A. Tower Fergusson 4-66
Mr. J. Leslie Fergusson 4-72
Miss Jessie Fergusson
Clubs, Mr. 112

Ferrie, Mr. Alexander E.
644 Spadina avenue
Clubs, Mr. 80-97-113-123

Fetherstonhaugh, Mr. and Mrs. Fred B. (Rutledge)
The Alexandra
Receives 1st and 3d Saturday
Clubs, Mr. 1-46-49-66

Ffolkes, Mr. and Mrs. Edward G. E. (Strachan)
"Hillington," 420 Indian road
Receives Saturday
Clubs, Mr. 46

Fielding, Mr. and Mrs. Edward Barnard (Bonnick)
8 Lynnwood avenue
Receives 1st Thursday

Firstbrook, Mr. and Mrs. John (Crawford)
"Flag Court," Lawrence Park
"The Frog Pond," Acton, Ont.
Mr. Francis C. Firstbrook
Mr. Wm. Harold Firstbrook 66
Miss May Isabelle Firstbrook 61
Clubs, Mr. 46-56-61

Fisher, Mr. and Mrs. Alfred Benson (Fulton)
96 Glen road
Receives 1st Monday
Clubs, Mr. 9-46-66-77-81-82—Mrs. 82

Fisher, Mr. and Mrs. Allen B. (Pattison)
293 Indian road
Receives Friday
Clubs, Mr. 9

Fisher, Dr. and Mrs. Edward
402 Bloor street West
Receives Friday
Clubs, Dr. 9-18-39-50-66-81-117—Mrs. 33-86-104-106

Fisher, Mr. and Mrs. James A.
239 Major street
Receives 1st and 3d Thursday
Miss Florence Fisher
Clubs, Mr. 97

Fisher, Mrs. John H. (Climesha)
65 Brunswick avenue
Receives 1st and 3d Wednesday
Miss Effie Fisher

Fisher, Mr. R. C.
27 Wilton Crescent

Fisken, Mr. and Mrs. J. Kerr (Jones)
60 Madison avenue
Receives Friday
Mr. Keith Fisken
Mr. Douglas Fisken
Miss Elinore M. Fisken
Mr. S. Ford Fisken
Clubs, Mr. 8-78

Fitzgerald, Mr. and Mrs. Edward G. (Bailey)
83 St. Joseph street
Receives 1st and 2d Tuesday
Clubs, Mr. 39—Mrs. 39

Fitzgerald, Mr. and Mrs. F. W. Gerald
49 Chestnut Park road
Receives Tuesday
Clubs, Mr. 125

FitzGibbon, Miss Agnes
52 St. Albans street
Mrs. Agnes Chamberlin
Clubs, Miss 33-87-104-105-121, also Ladies Empire Club of London, Eng.

Fitzsimons, Mr. and Mrs. James B.
60 Chestnut Park
Receives 1st and 3d Tuesday
Miss S. Fitzsimons
Miss O. Fitzsimons
Miss L. Fitzsimons

Fitzsimons, Mr. and Mrs. Wilmot (Dease)
144 Roxborough street West
Receives Friday

Flavelle, Mr. and Mrs. Joseph W. (Ellsworth)
"Holwood," Queen's Park
S. R., Sturgeon Point
Receives Tuesday
Miss Flavelle
Mr. Ellsworth Flavelle 61
Clubs, Mr. 39-46-61-78-125

Flaws, Mrs. W. A. (Clark)
87 Crescent road
Receives 1st Monday and Tuesdays

Fleming, Mr. and Mrs. Atwell (Sara Sanderson)
371 Markham street
Receives 1st and 3d Friday
Mr. George R. S. Fleming
Mr. Atwell Fleming, Jr.
Clubs, Mr. 39-56-112

Fleming, Mr. and Mrs. Charles E. (Macklem)
51 Bernard avenue
Receives Friday
Mr. Harloe Fleming
Mr. Acton Fleming 1-12-72-85

Fleming, Mr. and Mrs. H. Acton (Baldwin)
care of 51 St. Bernard avenue

Fletcher, Prof. (M.A., LL.D.) and Mrs. John (Inches)
532 Huron street
Receives Friday
Mr. Alan Fletcher
Mr. Grant Fletcher
Mr. Hugh Fletcher
Mr. Almon Fletcher

Flett, Mr. John
129 Isabella street
Miss Jessie Flett
Mr. Walter E. Flett
Clubs, Mr. 46-112

Fleury, Mr. and Mrs. Wm. J. (Buck)
85 Bedford road
Receives Friday
Clubs, Mr. 78-80-84-113—Mrs. 86

Figures refer to club members—see inside back cover.

Flewwelling, Mr. and Mrs. Walter J.
(La Mont)
90 Walmer road
Receives 4th Friday
Miss E. B. Flewwelling

Floyd, Dr. and Mrs. Stanley T. (Storey)
461 Avenue road
Clubs, Dr. 112—Mrs. 103

Folger, Mr. and Mrs. W. W. (Shaw)
24 Crescent road
S. R., Centre Island, Toronto, Ont.
Receives Tuesday

Folingsby, Mrs. J. B. (Sidley)
23 Spadina road
Receives Friday
Mrs. Driffield

Follett, Mr. and Mrs. Frank R. (Smith
16 Binscarth road
Receives Monday

Follett, Mr. and Mrs. Joseph J. (Stone)
Oakville, Ont.
Mr. Arthur Follett
Mr. R. Follett
Miss Follett
Miss Dorothy Follett

Foot, Mr. and Mrs. L. E. Percival
(Buchanan)
St. Vincent Apartments

Forfar, Dr. and Mrs. James E. (Forsyth)
212 Carlton street
Receives 3d Tuesday

Forrest, Mr. and Mrs. Norman
(Mackenzie)
138 Balmoral avenue

Forster, Mr. and Mrs. A. H.
12 Roxborough street East
S. R., Streetsville
Receives 2d and 4th Friday

Forster, Mr. J. W. L.
147 Farnham avenue
Ecole Julian, Masters Boulanger, Lefevre, Bouguereau, Fleury and for a time Carolus Duran; exhibitor at Paris, (Salon), Manchester, Liverpool, London, Philadelphia, Chicago, Buffalo, St. Louis. His portraits are held especially in high esteem. Has executed important commissions in France, Britain, United States and Canada. Most of the public buildings of the Dominion possess valuable portraits from his brush. Studio 24 King street West
Clubs, Mr. 9-10-21-22-50-81

Forsyth, Mr. and Mrs. Wesley Octavius
(McGee)
393 Palmerston boulevard
Receives 1st Thursday
Miss Marjorie S. Forsyth
Clubs, Mr. 127

Foster, Mr. and Mrs. A.
175 Crescent road
Receives Monday

Foster, Mrs. Charlotte E. (Goldsmith)
1 Linden street
Receives 4th Thursday
Mrs. H. Wilkinson

Foster, Mr. C. Colley
74 Roxborough street West
Receives Friday
Miss Ellen Foster
Clubs, Mr. 1-39

Foster, Dr. C. M.
34 Roxborough road West
Receives Wednesday
Miss Charlotte Foster
Mr. James C. Foster

Foster, Miss Ethel
100 Bedford road
Receives Friday
Mr. H. W. A. Foster 4-46

Fotheringham, Rev. and Mrs. J. B.
(Gladys Sweatnam)
16 Simpson avenue

Fotheringham, Dr. and Mrs. John T.
(McGillivray)
20 Wellesley street
Receives 1st Monday
Miss Helen Fotheringham
Clubs, Dr. 84-125

Foulds, Mr. and Mrs. Archibald (Cream)
70 Spadina road
Receives Friday
Mr. Archibald Foulds, Jr. 9-66-92
Mr. W. C. Foulds 94
Receives 3d and 4th Friday
Clubs, Mr. 9

Fountain, Mr. and Mrs. Robert
108 Cowan avenue
Receives 1st and 3d Thursday

Fountain, Mr. and Mrs. Wm. (Hoey)
152 Walmer road
Mr. Charles W. Fountain 77
Clubs, Mr. 112

Fox, Mr. (M.A.) and Mrs. C. Bresford
(Wheeler)
47 Poplar Plains road
Clubs, Mr. 1-14-23

Fox, Rev. and Mrs. Edward T.
9 Walmer road
Receives 4th Tuesday
Miss Emma Fox

Fox, Mr. and Mrs. William Claude
(Fanny Coots)
119 Glen road
Receives 2d and 4th Thursday
Clubs, Mr. 5-9-22-49-66—Mrs. 103-104

Foy, Mr. and Mrs. Fred J. (Doherty)
Russell Hill drive
Receives 1st Thursday
Clubs, Mr. 1-49

Foy, Mrs. George J.
Oakville, Ont.
Mr. George J. Foy, Jr.
Miss M. Foy
Clubs, Mr. 49

Figures refer to club numbers—see inside back cover.

Foy, Mr. and Mrs. James C. (Croil)
35 Chicora avenue
Clubs, Mr. 49

Foy, Hon. James J. (M.P.P., K.C.)
90 Isabella street
Miss Marie F. Foy 39
Miss Florence Foy
Miss Pauline Foy
Clubs, Hon. 1-24-49-66-78-123-125

Foy, Mrs. John (Smith)
40 Bloor street West
S. R., Niagara-on-Lake
Receives Friday
Mr. Frank C. Foy 1-49-66-97
Mr. J. Victor Foy 1-49
Miss Gertrude Foy

Francis, Mr. and Mrs. Charles H. (Warin)
467 Indian road

Francis, Mrs. E. (Allan)
40 Elm avenue, Rosedale
Receives 1st and 3d Monday

Francis, Mr. and Mrs. Gwyn L. (Langmuir)
38 Crescent road
Receives Tuesday
Clubs, Mr. 49-66-78-84-123

Francis, Mr. and Mrs. Wellington (Wardrop)
66 Lowther avenue
Receives Friday
Clubs, Mr. 46-66-78-125

Francis, Mr. and Mrs. William G. (Blanche F. Furnwall)
1 Cawthra square
S. R., Browning's Island, Muskoka
Receives 1st and 2d Monday

Frankel, Mr. and Mrs. Leo (Mayer)
504 Jarvis street
Receives 2d Monday
Mr. Louis Frankel
Mr. Egmont L. Frankel

Frankish, Dr. and Mrs. E. R.
478 Bloor street West
Clubs, Dr. 39

Fraser, Mr. and Mrs. Alexander (Ramsay)
67 Woodlawn avenue West
Receives Thursday
Miss Marjorie J. F. Fraser
Mr. Evan Hugh Fraser
Miss Alexandrina H. Ramsay
Clubs, Mr. 22-67-91-119-120-122

Fraser, Mrs. Edward D.
113 Walmer road
Receives Friday

Fraser, Mr. and Mrs. John A. (Pearl Ramsey of Dunnville)
15 Deer Park Crescent
Receives 2d and 4th Thursday
Clubs, Mr. 39-46-66-78

Fraser, Mr. and Mrs. John A. (Bingham)
41 Empress Crescent
Receives 2d and 4th Thursday
Clubs, Mr. 108

Fraser, Dr. John B.
414 Sherbourne street
Miss Olive Fraser
Miss Maude Fraser

Fraser, Mr. and Mrs. R. Douglas
69 Roxborough street West
Receives 2d and 4th Friday
Miss Fraser 121

Fraser, Mr. and Mrs. Thomas E. (Campbell)
534 Huron street
Receives Friday
Miss Bessie Fraser
Miss Bruce Fraser
Mr. John C. Fraser 39
Clubs, Mr. 39-46-49—Mrs. 61

Fraser, Prof. (M.A.) and Mrs. William H.
67 Madison avenue
S. R., Go-Home, Georgian Bay
Receives Friday
Mr. Kaspar Fraser
Mr. Donald Fraser

Fraser, Mr. and Mrs. Wm. P. (Jones)
Queens Hotel
Receives Wednesday
Clubs, Mr. 1-49-84, also York Club

Freeland, Mrs. Margaret (Buchan)
27 North street
Receives Tuesday

Freeman, Mr. and Mrs. Abraham (Draimin)
193 Dowling street
Receives Thursday

Fudger, Mr. and Mrs. Harris H. (Wickens)
40 Maple avenue
Receives 1st Monday
Miss Fudger 39-106
Miss Martha Fudger 39-106
Miss Beth Fudger 61
Clubs, Mr. 39-61—Mrs. 39

Fudger, Mr. and Mrs. Richard B. (Johnson)
77 Elm avenue
Receives Monday
Clubs, Mr. 49-61-84-92-127

Fuller, Mrs. Charles (Hirschfelder)
129 South drive, Rosedale
S. R., Balmy Beach
Receives Monday

Fullerton, Mr. (K.C.) and Mrs. James S. (Doran)
"Farnham Lodge," 50 Farnham avenue
S. R., Lake Temagami, Ont.
Receives 1st and 2d Monday
Clubs, Mr. 1-61

Fulton, Miss Agnes
60 Wellesley street
S. R., Centre Island, Toronto, Ont.
Receives 2d and 3d Monday
Clubs, Miss 104

Fyler, Mr. and Mrs. Henry Fairfax (Daniel)
15 Surrey place

Gage, Mr. and Mrs. Herbert (Leney)
8 Madison avenue
Receives Friday
Clubs, Mr. 46-66

Gage, Mr. and Mrs. William J.
"Bon Air," 434 Bloor street West
Receives 1st and 3d Friday
Miss Irene Gage 39
Clubs, Mr. 39-46-125

Gagen, Mr. Robert F.
275 Poplar Plains road
Receives Thursday
Miss Maud E. Gagen
Clubs, Mr. 127

Gagnier, Mr. and Mrs. Harold T.
82 Chestnut Park
Clubs, Mr. 39-46-49

Gain, Mr. and Mrs. Harry W. (Bryce)
6 Lynwood avenue
Receives Thursday

Gain, Mr. and Mrs. Joseph Harrison
(Winnifred Macfarlane)
99 Dupont street

Galbraith, Mr. (M.A., LL.D.) and Mrs. John
57 Prince Arthur avenue
S. R., Georgian Bay
Receives Tuesday
Mr. John Galbraith, Jr. 3-4-10-23-66-67
Mr. Robert D. Galbraith
Clubs, Mr. 14—Mrs. 103

Galbraith, Mr. and Mrs. William (Oliphant)
1530 King street West
Receives Thursday
Clubs, Mr. 66—Mrs. 38-103

Gale, Mr. and Mrs. George C. (Taylor)
88 Kendall avenue
Clubs, Mr. 24-39-46-49-66-84—Mrs. 39-61-106

Gale, Mr. and Mrs. J. W. (Ross)
44 Bedford road
Clubs, Mr. 39-46-66—Mrs. 39

Gall, Mr. and Mrs. George
6 Jameson avenue
Receives Thursday

Gallagher, Mr. and Mrs. Ziba
(Bucham)
120 Warren road
S. R., Jackson's Point
Receives 3d Thursday

Galley, Mr. and Mrs. Edward (Jewel)
26 Walmer road
Receives Thursday
Miss Galley Jewel
Miss Bowden

Galloway, Mr. and Mrs. George A.
(Galloway)
115 Rosehill avenue

Galloway, Lieut.-Col. and Mrs. James
(Crumley)
35 Murray street
S. R., "The Cedars," Macdonald's Cove
Receives 1st Wednesday

Galt, Mr. and Mrs. Thomas Percival
(Susie Patton)
30 St. Joseph street
Receives Tuesday
Miss Lily Galt 80
Miss Stewart Galt 61
Mr. Alexander Galt
Miss Yvonne Galt
Clubs, Mr. 1-4-78-85

Gamble, Mrs. Raynauld D. (Morrison)
90 St. Joseph street
Receives Tuesday

Gardner, Mr. and Mrs. Harry
85 Walmer road
Clubs, Mr. 2-24-25

Gardner, Mr. and Mrs. J. Martin (Watson)
122 Scollard street
S. R., Muskoka

Gardner, Mr. and Mrs. John C. (Cox)
93 Yorkville avenue
S. R., Muskoka
Clubs, Mr. 8

Garland, Mr. Nicholas
2507 Yonge street, North Toronto
Mr. Nicholas L. Garland
Mrs. Isabella McKinnon Dunbar (Garland)
Clubs, Mr. 49, also Lawrence Park Lawn Bowling Club

Garratt, Dr. and Mrs. Alton Huyck
(Fletcher)
53 College street
Receives Tuesday
Mr. Philip C. Garratt
Clubs, Dr. 66—Mrs. 106

Garrett, Capt. Wilson
177 Roxborough street East
Receives 1st and 3d Tuesday
Miss Minnie Garrett
Miss Lillie Garrett

Garrow, Mr. Justice and Mrs. James T.
(Fletcher)
49 St. George street
S. R., Georgian Bay
Receives Tuesday
Miss Beatrice Garrow
Mr. Alan B. Garrow 92
Mr. John U. Garrow
Clubs, Mr. Justice 80

Garside, Mr. and Mrs. William (McConnell)
"Inglewood," 46 Lowther avenue
Receives 2d and 3d Friday
Clubs, Mr. 113

Garvin, Mr. and Mrs. Matthew
28 Leopold street
Receives 2d and 4th Friday

Gash, Mr. (K.C.) and Mrs. Norman (Ross)
85 Spadina road
Receives 1st and 3d Friday
Clubs, Mr. 1-49-61-66-84

Geagen, Mr. and Mrs. William H.
151 Roxborough street East
Receives 1st and 2d Tuesday
Clubs, Mr. 46

Figures refer to club numbers—see inside back cover.

Geggie, Rev. and Mrs. A. L. (Millar)
107 Jameson avenue
Receives 1st Friday
Mr. T. Geggie
Miss Jean Geggie
Mr. William Geggie
Miss Alison Geggie

Geikie, Dr. Walter B.
"Holyrood Villa," 52 Maitland street
Dr. Archibald Geikie
Miss Ethel Francis Geikie

George, Mr. and Mrs. James (Church)
"Mapleton House," 36 Maple avenue
Receives Monday
Clubs, Mr. 61

George, Mr. and Mrs. Thomas H. (Duckett)
72 Avenue road
S. R., Jackson's Point
Receives Friday
Mr. Charles George
Miss Margaret George
Miss Alice George
Mr. Thomas George, Jr.
Mr. Arthur George
Miss Isobel George

George, Mr. and Mrs. W. K.
(Rachel Helena Lee)
71 Highlands avenue
Receives Monday
Miss Jean Lee George
Clubs, Mr. 7-9-10-22-46-49-66-84-85-112-125—Mrs. 86

Gibbons, Mr. and Mrs. John Joseph
(Cockshutt)
120 Roxborough avenue East
Clubs, Mr. 39-46—Mrs. 39

Gibson, Mr. and Mrs. Albert R. (Black)
7 Lynnwood avenue
Clubs, Mr. 61—Mrs. 39

Gibson, Mr. and Mrs. Goodwin (Adair)
598 Huron street
Receives 1st Friday
Mr. Robert A. Gibson 66
Mr. J. Adair Gibson 66
Miss Ethelwyn M. Gibson
Mr. Monro M.Gibson (Nelson, B. C.)
Mr. G. B. A. Gibson
Mr. L. P. K. Gibson

Gibson, Mrs. J. C. (Dewson)
17 Rusholme road
Receives Friday
Miss Gibson
Miss M. Gibson

Gibson, Mr. and Mrs. John James
(Charlton)
125 Spadina road
Receives 2d Friday
Clubs, Mr. 30-46—Mrs. 87-106

Gibson, Rev. and Mrs. Jesse (A. M. Gibson)
104 Park road
Receives 4th Monday
Miss Hazel Gibson

Gibson, Lieut.-Gov. the Hon. John M. and Mrs. (Elizabeth Malloch)
Government House
S. R., "The Gables," Hamilton Beach
Miss Eugenia E. E. Gibson
Miss Meta M. S. Gibson
Mr. A. Hope Gibson, Barrister 3-113
Mr. Francis Gibson, Cadet R. M. C., Kingston
Mr. Colin Gibson, Ex. Cadet 7
Clubs, Lieut.-Gov., 9-46-78-92

Gibson, Mrs. R. L.
608 Jarvis street
Mr. R. Louis Gibson 1-46-49-84-97

Gibson, Mr. and Mrs. Ralph E. (Heneage)
14 Chestnut Park
S. R., Jackson's Point
Receives 1st Monday
Mrs. M. B. Heneage
Clubs, Mr. 56-61

Gibson, Mr. and Mrs Theron (Holmwood)
403 Markham street
Receives 1st and 3d Thursday
Miss Gibson
Mr. Wm. E. Gibson
Clubs, Mr. 9

Gilbert, Mr. and Mrs. Samuel Turner
(Purvis)
427 Brunswick avenue
Receives 1st Friday

Gilchrist, Mr. and Mrs. John (Appelbe)
455 Palmerston boulevard
Receives 2d Thursday and Friday
Dr. A. J. Gilchrist
Mr. George Gilchrist

Giles, Mr. and Mrs. Wm. T. (Webster)
264 Augusta avenue
Receives Monday
Clubs, Mr. 24-46-66

Gillespie, Mr. and Mrs. A. C. (Martin)
66 Rathnally avenue
Receives Friday

Gillespie, Mr. and Mrs. Alexander
(Glassco)
7 Prince Arthur avenue
Receives Friday
Clubs, Mr. 97

Gillespie, Mr. and Mrs. Charles T.
(Turner)
428 Bloor street West
Receives 1st and 3d Friday
Clubs, Mr. 46-49-66

Gillespie, Mr. and Mrs. H. H. (Smith)
680 Huron street
Receives 1st and 2d Friday

Gillespie, Miss Marion
96 St. Joseph street
Receives 1st and 2d Tuesday

Gillespie, Mr. and Mrs. Walter (Wragge)
86 Charles street East
S. R., Lake Simcoe, Ont.
Receives Monday
Miss Marion Gillespie
Miss Winifred Gillespie
Clubs, Mr. 66-78

Figures refer to club numbers—see inside back cover.

Gilmour, Dr. and Mrs. Charles H. (Sayers)
866 Keele street
Receives 3d Thursday
Clubs, Dr. 9—Mrs. 39, also Runnymede Travel Club

Gilmour, Mr. and Mrs. John W. (McDonough)
122 Bedford road
Receives 1st and 2d Friday
Clubs, Mr. 66

Gilmour, Mr. and Mrs. Thomas (Wardrop)
171 St. George street
Clubs, Mr. 39-49

Gilpin, Mr. and Mrs. Richard (Woods)
215 Jameson avenue
Miss Florence E. Gilpin
Miss Olive M. Gilpin

Gilverson, Mr. and Mrs. Albert E. (Doughty)
29 Shannon street, Grimsby Beach, Ont.
Receives 2d and 4th Thursday
Miss Francis Gilverson
Miss Queenie Gilverson
Mr. Norman Gilverson
Mr. A. Burdett Gilverson
Clubs, Mr. 9-22

Givin, Mr. and Mrs. John M. (Macpherson)
103 Bleecker street
Receives 1st and 3d Wednesday
Mr. W. L. Macpherson

Glasgow, Mr. and Mrs. Robert (Barter)
17 Whitney avenue
Miss Phoebe Glasgow

Glass, Mr. and Mrs. Herbert R. (Segsworth)
132 High Park avenue
Receives 3d and 4th Friday

Glass, Mr. and Mrs. Hugh
74 Madison avenue
Receives 2d and 3d Friday
Mr. Hugh P. Glass
Mr. Stuart Glass
Miss M. Glass
Miss J. Glass

Glassco, Mrs. Winona Grace (Massey)
27 Crescent road
Receives 1st and 3d Tuesday
Clubs, Mr. 61-84

Glendinning, Mr. and Mrs. George (M. B. McGeary)
Receives 3d Thursday
Clubs, Mr. 23-52-77

Glover, Mr. and Mrs. Charles (Bell)
361 Ossington avenue
Receives Tuesday

Goad, Mrs. Charles E. (Harriss)
80 St. George street
Receives 2d and 3d Tuesday

Goad, Mr. and Mrs. Victor Albert Edward (Walker)
43 Chestnut Park road
Clubs, Mr. 4-35-66

Godfrey, Mr. and Mrs. J. M. (Connon)
95 Close avenue
S. R., "The Cove," Port Credit, Ont.
Receives 2d and 4th Thursday
Clubs, Mr. 46-111-112

Godson, Mr. and Mrs. Arthur W. (Ferguson)
32 Beaty avenue
Receives 1st, 2d and 3d Thursday
Mr. Percy Godson
Clubs, Mr. 46

Godson, Mr. and Mrs. Fred W. (Mills)
69 Jameson avenue
Receives 1st Thursday and Friday

Godson, Mr. and Mrs. Henry (Coyne)
170 Jameson avenue
Receives Thursday

Godson, Mr. and Mrs. Lionel F.
80 Avenue road
S. R., Muskoka, Lake Rosseau, Ont.
Clubs, Mr. 1

Goldie, Mrs. I. M.
378 Brunswick avenue
Receives Friday
Miss A. M. Goldie
Miss Esther Goldie
Miss Teresa Goldie

Goldie, Dr. William
86 College street
S. R., "The Gore," Ayr
Clubs, Dr. 66-112-125

Goldman, Mr. and Mrs. Charles E. A. (Legatt)
100 Walmer road
S. R., 140 Lake Shore, Centre Is'and
Clubs, Mr. 46-66-111

Goldman, Mr. and Mrs. Leopold
176 St. George street
S. R., "The Anchorage," Centre Island
Receives 2d and 3d Friday
Clubs, Mr. 34-39-46-66-78-85-113

Goldsmith, Miss Allie
6 Walmer road
Receives 2d and 3d Friday
Miss Nettie Goldsmith

Goldsmith, Dr. and Mrs. Perry G. (Davis)
84 Carlton street
Receives 2d Monday
Clubs, Dr. 9-12-35-41-46-56-61-66-82-112

Gooch, Mr. (J.P.) and Mrs. Fred H. (Eastwood)
120 Crescent road
S. R., Lakeside Park
Mr. Robert E. Gooch 77
Miss Augusta A. Gooch
Mr. F. J. Gooch 77
Miss Rita Gooch
Clubs, Mr. 1-6-31-50-65-69-85, also York Pioneers—Mrs. 61

Gooch, Mrs. Robert N.
Alexandra boulevard, Eglinton, Ont.

Goodchild, Dr. and Mrs. J. Fleming (Welch)
33 Bloor street East
Receives 1st and 3d Monday
Gooderham, Lieut.Col. and Mrs. Albert E. (Duncanson)
"Deancroft," South drive and Glen road, Rosedale
S. R., Centre Island
Receives Monday
Mr. Albert E. Gooderham, Jr. 49-92
Mr. Melville S. Gooderham
Mr. Andrew Duncanson
Clubs, Lieut.-Col. 49-61-78-84—Mrs. 86
Gooderham, Mr. and Mrs. Alfred L. (Stegman)
"Maplecroft," 433 Sherbourne street
Receives Monday
Miss Louise Gooderham 81-104
Gooderham, Mrs. C. H.
10 Spadina Gardens
Receives 2d and 3d Monday
Mr. Henry F. Gooderham 39-46-49-66
Miss Grace Adelia Gooderham 39-106
Gooderham, Mr. and Mrs. Edward D. (Kathleen M. Neelon)
23 No. Sherbourne street
S. R., 274 Centre Island
Receives Monday
Clubs, Mr. 61-66—Mrs. 61
Gooderham, Mr. and Mrs. Edward G. (Armstrong)
40 Madison avenue
Receives Friday
Miss Ethel Gooderham
Miss Kathleen Gooderham
Mr. Lyman Gooderham
Mr. Stuart Gooderham
Mr. Grant Gooderham
Miss Lesslie Gooderham
Clubs, Mr. 1-49-66
Gooderham, Mr. and Mrs. George E. (Emilie Paterson)
224 St. George street
S. R., Centre Island, Tor.
Receives Friday
Clubs, Mr. 49-84
Gooderham, Mr. and Mrs. George H. (Northrop)
204 St. George street
Receives 1st and 2d Friday
Clubs, Mr. 1-5-7-9-24-46-49-57-61-66-69-77-78-84-85-113-125
Gooderham, Mr. and Mrs. Gordon S. (Alexander)
Bedford Park, North Toronto
Clubs, Mr. 61
Gooderham, Mr. and Mrs. Henry (Hamilton)
160 Wellesley Crescent
Clubs, Mr. 39
Gooderham, Mr. and Mrs. M. Ross (Taylor)
190 St. George street
S. R., Oakville, Ont.
Receives Friday
Clubs, Mr. 1-7-49-66-78-84, also York Club—Mrs. 33-84-86
Gooderham, Mr. and Mrs. Norman R. (Yolande Morrison)
52 Chestnut Park road
Receives Tuesday
Clubs, Mr. 5-49-57-61-66-69-85
Gooderham, Mr. and Mrs. Robert T. (Lewis)
331 Sherbourne street
Receives Monday
Miss Ada Gooderham
Gooderham, Mr. and Mrs. W. G. (Hargraft)
"Alverthorpe," 42 Elm avenue, Rosedale
S. R., "Alvermere," Centre Island
Receives Monday
Miss Eleanor Gooderham
Mr. J. Leys Gooderham
Mr. Eric S. Gooderham
Mr. Alexander Gooderham
Clubs, Mr. 1-4-24-46-49-61-66-69-78-80-82-84-97-125
Gooderham, Mr. and Mrs. William H. (Phillips)
8 Bedford road
Receives Friday
Clubs, Mr. 39-61-66-78-125—Mrs. 86
Goodman, Mr. and Mrs. Chas. E.
421 Palmerston boulevard
Receives 1st Thursday
Gordon, Mr. and Mrs. Albert E.
53 Hepbourne street
Receives 1st Friday
Gordon, Dr. and Mrs. Andrew R. (Wilson)
345 Bloor street West
Receives 1st and 3d Friday
Clubs, Dr. 125
Gordon, Mr. and Mrs. Colin F. (Kay)
152 St. George street
Receives Tuesday
Clubs, Mr. 46-61
Gordon, Mr. and Mrs. Henry B. (Skinner)
467 Spadina avenue
Dr. Skinner Gordon
Miss Edith H. Gordon
Mr. Henry R. Gordon
Gordon, Mr. and Mrs. H. D. Lockhart (Cassels)
10 Dale avenue
Receives Monday
Clubs, Mr. 9-12-46-66-78-80—Mrs. 80
Gordon, Dr. Margaret Donald
64 Bloor street West
Receives 2d and 4th Friday
Gordon, Mr. and Mrs. W. H. Lockhart
"Mansfield House," 221 George street
S. R., The Breakers, Centre Island
Goudy, Mr. and Mrs. R. J. (Campbell)
1251 King street West
Receives 1st and 3d Thursday
Clubs, Mr. 25
Gough, Mr. and Mrs. Augustus J. (Morrow)
78 Roxborough street East
Clubs, Mr. 30-40-41-49

Figures refer to club numbers—see inside back cover.

Gough, Mr. and Mrs. Richard P. (Lemay)
92 Crescent road
Clubs, Mr. 30-40-41, also Ontario Motor League

Gouinlock, Mr. and Mrs. George H. (Holmsted)
165 Jameson avenue
Receives Thursday
Mr. G. H. Gouinlock 97-111
Miss Audrey Gouinlock
Miss Kathleen Gouinlock
Miss Naomi F. Gouinlock
Club, Mr. 39

Gouinlock, Mr. and Mrs. George W. (Watson)
37 Walmer road
Receives 1st and 4th Friday
Miss Laura H. Gouinlock
Mr. Robt. W. Gouinlock
Clubs, Mr. 1-46-66-84-85—Mrs. 84

Gouinlock, Mr. and Mrs. Walter F. (Forlong)
83 Isabella street
S. R., Sand Haven, Stony Lake, Ont.
Clubs, Mr. 77

Gould, Rev. and Mrs. Sydney (Adamson)
90 St. Alban street
Receives 1st and 3d Tuesdays

Goulding, Mr. and Mrs. William (Byford)
67 St. George street
Miss Dorothy Goulding
Mr. Arthur Goulding
Clubs, Mr. 46-49-66-84

Gourlay, Mr. and Mrs. Robert S. (Anstie)
514 Jarvis street
Receives 1st and 4th Monday
Clubs, Mr. 46

Gourlay, Mr. and Mrs. Albert H. (Joy Stanbury)
514 Jarvis street

Gow, Mr. Walter
21 Chestnut Park
Dr. George Gow 46
Clubs, Mr. 46-49-123-125

Gowans, Mrs. John (Craig)
5 Dupont street
Receives 1st and 2d Friday
Miss Susan C. Gowans
Miss Grace A. Gowans 21, Heather Club

Grace, Mr. and Mrs. James C. (Ross)
426 Avenue road
S. R., Sturgeon Point, Ont.
Miss Grace
Clubs, Mr. 49-84-123

Grace, Mr. and Mrs. James C.
"Aghavellér," 430 Avenue road
S. R., Bolev, Sturgeon Point
Receives Friday
Clubs, Mr. 78-80-84—Mrs. 86

Graham, Mr. and Mrs. George A. (Nicholson)
Warren road, north of Heath street
Receives 1st Tuesday
Mrs. Evelyn Graham Sinclair
Clubs, Mr. 5-24-49

Graham, Dr. and Mrs. T. Howard (Muriel Toogood)
1 Summerhill Gardens

Graham, Mr. and Mrs. Robert H. (Watson)
862 College street
Receives last Friday
Dr. Wilmot A. Graham 76

Grahame, Mr. and Mrs. Martin (Baldwin)
23 Forest Hill road
Receives Thursday
Miss J. B. Grahame

Grand, Mr. and Mrs. James (Elizabeth Toy)
28 Oriole road
S. R., Grandview Lake, Muskoka
Mr. Ernest J. Grand
Mr. Arthur M. Grand
Clubs, Mr. 46-61

Grand, Mr. and Mrs. Percy F (Irene Rutley)
36 Foxbar road
Receives Thursday
Clubs, Mr. 66

Grant, Dr. and Mrs. Andrew S. (Wetherald)
25 Cluny avenue
Receives 2d Tuesday

Grant, Mr. and Mrs. Gideon (Kayler)
48 Nanton avenue

Grant, Mr. and Mrs. W. Forsyth (Robinson)
30 Nanton avenue
Clubs, 49-84

Grant, Mr. and Mrs. W. H.
106 Warren road

Grantham, Mr. Arthur M.
181 Balmoral road
Clubs, Mr. 1-14-23-35-49-78-84

Grantham, Mrs. Charles Henry (Myles)
care of 181 Balmoral avenue

Grantham, Mrs. Gertrude (Mackenzie)
"Benvuto," 350 Avenue road
Clubs, Mrs. 86

Grasett, Mr. A. W.
"North Holme," 50 Poplar Plains road
Receives Thursday
Miss Katherine Grasett
Mr. Sydney Grasett
Clubs, Mr. 78-80

Grasett, Dr. and Mrs. Fred Le M. (Todd)
7 Forest Hill road
Receives Thursday
Mr. Elliott Grasett

Graveley, Lieut.-Col. J. Vance
1542 King street West
Clubs, Lieut.-Col. 12

Gray, Mr. and Mrs. Donald (Clark)
76 Fermanagh avenue

Gray, Mr. Frank M.
6 Elmsley place
Clubs, Mr. 84-127

Gray, Mr. and Mrs. James F. (Hughes)
51 Madison avenue
Receives 3d Friday
Miss A. Gray
Miss E. Gray
Miss Hughes
Clubs, Mr. 2

Gray, Dr. Jennie
98 Carlton street
Miss C. M. Gray
Dr. Elizabeth R. Gray
Miss W. A. Gray
Clubs, Dr. 30

Gray, Mrs. Mary Isabel (Cowperthwait)
6 Elmsley place
Receives 1st and 2d Friday
Mr. Frank M. Gray 9-66-67-78-81-84, also Arts and Letters Club
Miss Elsie Isabel Gray

Gray, Mr. and Mrs. Robert M. (Smith)
8 Dale avenue
Receives Monday
Mr. J. R. Gray
Mr. Arthur Gray 61
Miss Jessie Gray
Clubs, Mr. 61

Gray, Mr. and Mrs. William T. (Henderson)
160 Close avenue
Receives 1st Thursday

Graydon, Mr. and Mrs. Richard Albert (Hughes)
230 St. George street
S. R., "The Neuk," Jackson's Point
Receives 1st Friday
Miss Mildred Graydon
Miss Bessie Graydon

Green, Mr. and Mrs. Harry E. W.
72 Roxborough street West
Receives Friday

Green, Mr. and Mrs. Miles W.
34 MacPherson avenue
Mr. Harry C. Green
Mr. Walter A. Green

Green, Mr. and Mrs. Walter H. (Millicent L. Henderson)
111 Madison avenue
Receives Friday
Clubs, Mr. 4-46-66—Mrs. 80

Greene, Dr. E. Herbert
124 Bloor street West
Receives Friday
Miss Eardley Greene
Clubs, Dr. 49-84

Greene, Mr. and Mrs. Richard H. (Freeborne)
42 Crescent road
Receives Tuesday
Mr. Leslie Greene
Mr. Harold Greene
Clubs, Mr. 39-46-61—Mrs. 106

Greening, Mr. Thomas B.
221 St. George street
S. R., Grimsby, Ont.
Receives Friday
Mr. and Mrs. William S. Greening 39-80-92-113 (Cornelia Thacher)
Miss Constance G. Greening
Clubs, Mr. 12-46-66-113-125-127

Greenshields, Miss Julia
2 Elmsley place
S. R., Homewood, Port Hope, Ont.
Receives 1st and 2d Tuesday
Miss H. G. Gillespie
Clubs, Miss 39

Greenwood, Lieut.-Col. and Mrs. H. S.
St. George Mansions

Greenwood, Mr. and Mrs. Russell (Day)
118 Bedford road
Receives Friday
Miss Dorothy L. Greenwod
Miss Eleanor Greenwod
Clubs, Mr. 8

Greer, Mr. and Mrs. W. D. (McCarthy)
457 Palmerston boulevard
Receives 1st Thursday

Gregg, Mr. and Mrs. George R.
562 Huron street
Receives 1st Friday
Clubs, Mrs. 106

Gregg, Mrs. William (Holden)
3 Washington avenue
Miss Isabelle Gregg
Mr. Alfred H. Gregg 9-30-46-79-82-97

Gregg, Mr. and Mrs. William R.
92 Forest Hill road
Receives 1st and 2d Thursday
Mr. Angus H. Gregg 127
Miss Marjorie W. Gregg

Gregory, Rev. Principal and Mrs. A. R.
Westminster College, 148 Bloor street West
Receives 2d and 4th Friday
Clubs, Rev. 127

Gregory, Mrs. Arthur T.
172 Jameson avenue
S. R., Milford Bay, Muskoka
Receives Wednesday
Mr. A. E. Gregory
Mr. C. H. Gregory

Gregory, Mr. and Mrs. Walter D. (Pattullo)
Oakville, Ont.

Greig, Mr. and Mrs. William E. (Kate Blaylock)
1510 King street West
Mr. Ewart Greig 39-66
Clubs, Mr. 1-30-39-66

Greig, Dr. and Mrs. William J. (Burns)
493 Sherborne street
Receives Monday
Clubs, Dr. 9-61-67

Grey, His Excellency The Governor General and Countess
"Rideau Hall," Ottawa, Ont.
Lady Sybil Grey
Lady Evelyn Grey
Viscount Howick
Clubs, Mr. 46-66-112

Grier, Mr. (R.C.A.) and Mrs. E. Wyly (Dickson)
73 Gormley avenue, Toronto
S. R., Stony Lake, Ont.
Clubs, Mr. 46-50-65-67-81, also Arts and Letters Club

Grier, Mr. E. Wyly
Clubs, Mr. 127

Griffin, Mrs. George D. (Williams)
196 Jameson avenue
S. R., Oakville, Ont.
Receives 4th Thursday
Mr. Watson Griffin 9-22
Miss I. E. Griffin 103-104
Clubs, Mrs. 49

Griffin, Rev. (D.D.) and Mrs. William S. (Biggar)
90 Madison avenue
Receives 1st and 2d Friday
Miss Clara Biggar

Grindlay, Miss Alice M.
544 Huron street
Receives Friday
Miss Edith Grindlay
Miss Isabel Grindlay
Miss Helen Grindlay
Mr. Wm. Harold Grindlay

Gurney, Mr. and Mrs. W. Cromwell (Meyer)
161 Spadina road
S. R., Lake Simcoe
Receives 3d and 4th Friday
Clubs, Mr. 39-46

Guinane, Mr. and Mrs. John (Laxton)
2 Laxton avenue
S. R., Gaxley Cottage, Wilcox Lake
Receives 1st and 3d Thursday
Clubs, Mr. 49

Gullen, Dr. and Mrs. J. B. and Dr. Augusta (Stowe)
461 Spadina avenue
S. R., Stowe Island, Muskoka
Receives 4th Friday
Clubs, Dr. J. B. 49

Gundy, Mr. and Mrs. N. Frederick (Smeaton)
173 Spadina road
Receives 1st and 2d Friday
Clubs, Mr. 39-112

Gundy, Mr. and Mrs. Samuel Bradley (Berthold)
50 Chestnut Park road
Receives Tuesday
Clubs, Mr. 39-46-56-61-66

Gundy, Mr. and Mrs. W. P. (Simpson)
3 Hawthorne Gardens
Clubs, Mr. 9-39-46-61—Mrs. 39

Gunn, Mrs. Donald
3 Rosedale road
Receives 1st and 3d Monday
Miss Gunn

Gunn, Mr. Edmund
26 Dunbar road

Günther, Mr. and Mrs. Edmund (Staunton)
106 Madison avenue
Receives Wednesday
Miss Mary L. Günther 106
Clubs, Mr. 66-110

Günther, Mr. and Mrs. Edmund H. (Jones)
21 Benlomond avenue
Receives Friday

Gurney, Mr. and Mrs. Edward (Cromwell)
44 Walmer road
Receives 1st and 3d Friday
Miss Gladys Gurney
Clubs, Mr. 5-7-46-78

Gwynne, Mr. and Mrs. William D. (Cockburn)
23 Dunbar road
Receives Monday
Miss Nora Gwynne

Gzowski, Mr. and Mrs. Casimir S. (Mary Bell)
"Clovelly," 60 Glen road
S. R., Lake St. Joseph
Receives Monday
Miss Wanda Gzowski
Clubs, Mr. 66-78-125—Mrs. 39

Gzowski, Mr. and Mrs. Norman G. (Marguerite Taylor)
"Clovelly," 60 Glen road
Receives Monday
Clubs, Mr. 39, 46, 49, 78, 80, 92, 123

Hachborn, Mr. and Mrs. Edward G. (Helen Habkirk)
131 South Drive
Receives 1st Monday
Mr. Edward Watson Hachborn
Mr. Robert Gordon Hachborn
Clubs, Mr. 9-56-77

Hagarty, Mr. and Mrs. Edward W.
662 Euclid avenue
S. R., Deer Lake
Receives 1st and 3d Tuesday
Mr. Reginald Hagarty
Lieut. D. Galer Hagarty

Hagarty, Mrs. George F. (Gates)
21 Walmer road
Receives Friday
Mr. Dudley G. Hagarty 97
Miss Beatrice Hagarty

Hagarty, Mr. and Mrs. John H. G. (Biscoe)
13 Spadina road
Receives Friday
Miss Clara S. Hagarty 80
Miss Katherine G. Hagarty
Mr. Arthur E. Hagarty
Mr. Harry J. Hagarty
Miss Alice B. Hagarty
Clubs, Mr. 66-80, also York Club

Hagarty, Lieut. W. G. (R.C.A.)
The Citadel, Quebec

Hagerman, Mr. and Mrs. A. E. (Reid)
581 Jarvis street
Receives 2d Monday

Hahn, Mr. Paul
433 Indian road
Receives 1st and 3d Friday
The Misses Hahn
Mrs. Otto Hahn
Clubs, Mr. 46-66-127

Figures refer to club numbers—see inside back cover.

Hairston, Mr. and Mrs. Peter S. (Laurence)
6 Spadina road
S. R., Oakville, Ont.
Clubs, Mr. 49

Haldenby, Mr. and Mrs. William (Beeton)
152 Winchester street

Hale, Miss Carol E.
113 Farnham avenue
Receives 4th Thursday
Miss Harriet M. Hale

Hall, Mr. and Mrs. C. C. (Grant)
26 Heath street East
Clubs, Mr. 66

Hall, Mr. and Mrs. Fred Asa (Kersteman)
15 Howland avenue
Receives Friday
Mr. William Teasdale Hall
Clubs, Mr. 22-66-69

Hall, Dr. and Mrs. John B.
326-328 Jarvis street
Receives Monday
Clubs, Mrs. 106

Hall, Mr. and Mrs. Mark (Ritchey)
180 Crescent road
Receives 1st and 4th Monday
Mr. Frederick W. Hall
Mr. Arthur F. Hall 30
Miss Ethel Hall
Miss Bertha R. Hall
Miss Mabel L. Hall

Hall, Mr. and Mrs. T. Edward A. (Grace McMurtry)
Brighton, Ont.

Hall, Mrs. Thomas
11 Spadina road
Miss Kathleen Hall

Hall, Mr. and Mrs. T. H. (Webb)
28 Admiral road
Receives 2d and 4th Friday
Clubs, Mr. 39-46

Hall, Lieut.-Col. and Mrs. William B. (Waddell)
136 St. George street
Receives Tuesday
Miss Margaret Hall
Miss Helen Hall

Hall, Mr. and Mrs. William Carleill
392 Markham street
S. R., Jackson's Point
Receives 1st and 4th Friday

Hallam, Mr. and Mrs. John (Wright)
199 Bloor street East
Receives 1st Monday

Hallworth, Mr. and Mrs. John B.
109 Farnham avenue

Ham, Mr. (Mus. Doc.) and Mrs. Albert
561 Jarvis street

Hambly, Mr. and Mrs. George W. (Annie Moffatt)
Hambley, 472 Brunswick avenue
Receives 2d Friday
Clubs, Mr. 2

Hambly, Mr. and Mrs. George W. (Reeve)
526 Dovercourt road
Miss Olive Hambly
Miss Marion Hambly
Clubs, Mr. 9

Hambourg, Prof. and Mrs. Michel
Jarvis and Gloucester streets
Mr. Jan Hambourg 127
Clubs, Prof. 127

Hamill, Dr. and Mrs. W. E.
640 Huron street
Receives 4th Friday
Miss V. H. Hermill (B. A.)
Clubs, Dr. 2

Hamilton, Dr. and Mrs. Alexander (Renwick)
72 Howard Park avenue
Mr. A. Edwin Hamilton
Clubs, Dr. 122

Hamilton, Mr. and Mrs. Chester B. (Van Wagner)
43 Madison avenue
S. R., Burlington Beach, East
Mr. Chester B. Hamilton, Jr.
Miss Myra M. Hamilton
Clubs, Mr. 76-82

Hamilton, Dr. and Mrs. Herbert J. (Aikins)
220 Bloor street West
Receives 1st and 3d Friday
Clubs, Dr. 1-66-125

Hamilton, Mrs. James Cleland (Wheelock)
35 Huntley street
Mr. W. Walter Hamilton
Miss Florence Hamilton

Hamilton, Mr. and Mrs. L. A. (Bodington)
"Glenleven," Lorne Park
Miss Isabel Hamilton
Clubs, Mr. 78-80-111—Mrs. 86-103-104-106-111

Hamilton, Lieut.-Col. Robert B.
42a Elgin street, Ottawa

Hamilton, Mr. and Mrs. Robert C. (Matthews)
68 St. Mary street
Receives Wednesday
Clubs, Mr. 9-46-112

Hamilton, Mr. and Mrs. Thomas H. (Kincaid)
72 Crescent road
Receives 2d Tuesday
Clubs, Mr. 46-49-66

Hamilton, Mr. and Mrs. Wm. A. (Bertram)
42 Cluny avenue, Rosedale
Receives 1st Tuesday
Clubs, Mr. 46

Hammond, Mrs. Herbert C.
251 St. George street
Clubs, Mr. 123

Hammond, Mr. and Mrs. S. Leigh (Stevens)
287 Avenue road
Clubs, Mr. 23-66-72

Haney, Mr. and Mrs. Michael J. (Godfrey)
care of Room 306, McKinnon Bldg
Receives 1st and 2d Monday
Miss Mabel Haney
Clubs, Mr. 39-46-49-66-112

Hanna, Mr. and Mrs. David B. (Garland)
36 Castle Frank road
Receives Monday
Miss Mary Garland Hanna
Clubs, Mr. 46-66-78-84-125—Mrs. 86

Hannah, Mrs. William G.
79 South Drive
Receives 1st and 3d Monday
Miss Mabel Hannah
Dr. Beverley Hannah
Mr. George D. Hannah

Harcourt, Mr. and Mrs. Frederick W. (Mackenzie)
251 Russell Hill Drive
Receives Tuesday
Miss Ella Harcourt 80
Mr. R. M. Harcourt 36-80-92-113
Clubs, Mr. 4-9-78-80-113-123-125—Mrs. 80

Harcourt, Mr. and Mrs. Robert B. (Copp)
49 Rosedale road
Receives 1st and 2d Monday
Miss G. R. Harcourt
Mr. Geo. E. Harcourt
Mr. Cecil C. Harcourt
Clubs, Mr. 9

Harding, Mr. and Mrs. Charles Victor (Monypenny)
6 Highpark boulevard
Receives 1st and 3d Thursday
Clubs, Mr. 46-108

Hardy, Dr. E. A. Patrick
333 Bloor street West
Receives 1st and 2d Friday
Mrs. A. S. Hardy 86
Clubs, Dr. 92-93

Hardy, Mr. and Mrs. Edmund (Grant)
127 Rusholme road
Receives Friday
Clubs, Mr. 18-127

Hardy, Mr. and Mrs. James (Allen)
214 St. George street
S. R., Lake Rosseau, Muskoka, Ont.
Mr. Arthur Hardy 45-66-77
Clubs, Mr. 34-39-45-46-66-69-85—Mrs. 39

Hargraft, Mr. and Mrs. George R. (MacNachtan)
"Glenreagh," 62 Glen road
Receives Monday
Mr. W. M. Hargraft 66
Mr. Geo. N. Hargraft 66
Clubs, Mr. 8-24-25-46-61-66

Hargraft, Mr. and Mrs. John (Boyes)
10 Bedford road
S. R., Centre Island
Receives Friday
Mr. J. Ross Hargraft
Mr. Grant Hargraft
Miss Margaret Hargraft
Mr. Alan Hargraft
Clubs, Mr. 24-25-35-49-66-78-97

Hargraft, Mr. and Mrs. Wm. H. (Holmested)
113 Madison avenue
Receives Friday
Clubs, Mr. 80—Mrs. 80

Hargrave, Mr. and Mrs. John H. (Griffith)
52 Roxborough street West
Receives Tuesday
Miss May Hargrave

Hargrave, Mr. and Mrs. Joseph E. (Sherman)
28 Maynard avenue
Receives 2d and 3d Thursday
Mrs. W. H. Sherman
Clubs, Mrs. 106

Hargreaves, Mr. and Mrs. Wm. A. (Somerville)
108 Albany avenue
Receives 3d and 4th Friday
Miss Myra McL. Hargreaves
Mr. Wm. Ivan Hargreaves
Clubs, Mr. 96

Harman, Mr. (K.C.) and Mrs. George F. (Morris)
7 Spadina road
Receives Friday
Miss Adele Harman
Mr. Jack Huson Murney Harman
Clubs, Mr. 66

Harman, Mr. and Mrs. Huson (Dumble)
2A Harbord street
Receives Tuesday
Clubs, Mr. 66-96-97

Harman, Mr. and Mrs. S. Bruce (Elizabeth Robertson)
11 Madison Apts.
Receives Friday
Clubs, Mr. 66

Harnett, Mr. and Mrs. Albert E. (McArthur)
640 Manning avenue
Receives last Friday
Clubs, Mr. 112

Harper, Mr. and Mrs. J. (Thompson)
14 Albany avenue
Receives 4th Friday
Mr. W. E. Harper
Mrs. Sarah Harper (Mills)

Harper, Mr. and Mrs. William (Kay)
46 Summerhill avenue
S. R., Nepahwin Cottage, Long Branch
Receives 1st Thursday
Clubs, Mr. 22

Harris, Mr. and Mrs. A. D.
131 Jameson avenue
Receives 1st Thursday
Clubs, Mr. 1-39-49-66

Harris, Rev. (D.D.) and Mrs. Elmore (Shenstone)
"Betheden," 35 Walmer road
Receives Tuesday
Clubs, Mrs. 83

Harris, Mrs. Jean G. (Gordon)
85 Crescent road
Receives 1st and 2d Tuesday
Miss L. S. Harris

Figures refer to club numbers—see inside back cover.

Harris, Mr. and Mrs. John B. (Lukes)
Brampton, Ont.
Miss Eva Harris
Miss Florence Harris
Clubs, Mr. 49

Harris, Mr. and Mrs. Lawren S.
(Beatrice Phillips)
176 Balmoral avenue
Receives Thursday
Clubs, Mr. 39-50-127

Harris, Mr. Stanley B.
251 McCaul street

Harris, Mr. and Mrs. Walter C. R.
(Katharine M. McLaren)
Spadina road
Miss Armored L. Harris
Clubs, Mr. 112

Harris, Dr. and Mrs. Wilbur H.
(Chandler)
1276 King street West
Receives 1st and 3d Thursday
Mr. Charles Harris

Harrison, Dr. Frederick C.
643 Ontario street, Toronto
Clubs, Dr. Alpha Kappa Kappa Society

Harrison, Mr. and Mrs. John W. F.
21 Dunbar road
Miss Frances Harrison
Clubs, Mr. 18—Mrs. 15-18-103-105-106-121

Hart, Mr. and Mrs. Samuel Richmond
(Wyllie)
25 Willcocks street
Receives Tuesday
Miss J. Louise Hart 39
Mr. R. Wyllie Hart 39-74-92
Mr. Ronald R. Hart
Mr. Melville M. Hart 74
Clubs, Mr. 1-39-46-67—Mrs. 39

Hart, Mr. and Mrs. Wiliam A., Jr. (Owen)
1253 King street West
Receives 2d and 3d Thursday

Hartney, Mr. and Mrs. James H. (Howe)
41 Roxborough street West
Receives 1st Friday
Mr. Harold A. Hartney

Harvey, Mr. and Mrs. James A.
(Mary C. Pettigrew)
"Harcroft," Harcroft road, High Park
Receives 1st and 3d Tuesday
Miss Kathleen Hartney

Harvey, Mr. and Mrs. Reuben
82 Lynnwood avenue

Harvey, Mr. and Mrs. William C. (Case)
101 Roxborough street East

Hass, Mr. and Mrs. Stephen (Hees)
128 St. George street
Receives Friday
Clubs, Mr. 49-84-125

Hastings, Dr. and Mrs. A. Orr (Grafton)
594 Sherbourne street
Receives 1st and 2d Monday
Clubs, Mrs. 104

Hastings, Dr. and Mrs. Charles J. C. O.
(Hatch)
252 Russell Hill Drive
Receives 2d and 3d Monday
Mr. Richard Hatch
Mr. Clarence Hastings
Mr. Warren Hastings
Clubs, Dr. 22—Mrs. 104

Hastings, Mr. and Mrs. Thomas A. (Jones)
23 Lowther avenue
Receives 4th Friday
Mr. Harry Hastings 57
Clubs, Mr. 8

Haultain, Mr. and Mrs. Herbert M. T.
(Cronyn)
63 Heath street

Hawke, Dr. and Mrs. B. E. (Trow)
21 Wellesley street
Clubs, Dr. 61

Hawken, Mr. and Mrs. James (Tonkin)
18 McMaster avenue
Receives 1st Friday

Haworth, Mr. and Mrs. George F.
(Yates)
18 Maple avenue
Receives 1st Monday and Tuesday
Miss Haworth

Hawthorne, Mr. and Mrs. John D.
13 Concord avenue
Receives 1st Friday
Mr. Daniel D. Hawthorne
Clubs, Mr. 49-84

Hay, Mr. and Mrs. Chas. McD. (Woodyatt)
Queens Hotel (winter only)
Clubs, Mr. 24-66

Hay, Mr. and Mrs. Edward (Oxley)
43 Castle Frank road
Receives Monday
Miss Marion Hay 61
Miss Ethel Hay 61
Clubs, Mr. 1-49-67-72-78-84-125

Hay, Mrs. John D. (Hendrie)
"Strathearn," 43 St. George street
S. R., Valley Farm, Aldershot, Ont.
Receives Tuesday
Clubs, Mrs. 39-86

Hay, Dr. and Mrs. S. M. (Ogden)
550 Palmerston boulevard
S. R., 'Carpington," Port Sandfield Bay, Muskoka
Receives 2d Thursday
Miss Mabel Hay
Miss Lolita Hay
Clubs, Dr. 45—Mrs. 87

Hayes, Mr. and Mrs. Frederick Barry
69 Spencer avenue
Receives 1st and 3d Thursday

Hayhoe, Mr. and Mrs. Robert B (Millard)
159 Rusholme road

Haynes, Mr. and Mrs. Walter G.
(Hampton)
Sussex Court

Hayward, Mr. and Mrs. Walter J. (Pole)
44 Charles street East
Receives Monday
Mrs. Alfred H. Goodby (Hayward)
Mr. Harry L. Hayward

Haywood, Mr. and Mrs. Alfred (Kimball)
Receives 1st Monday and 3d Tuesday
Miss Amy Haywod
Dr. Alfred K. Haywood
Mr. Leo John Haywood

Healy, Mr. and Mrs. Michael J. (Timmins)
153 St. George street
Receives Friday
Dr. James J. Healy
Dr. Peter J. Healy 77
Miss Rita Healy

Hearn (K.C.), Mr. and Mrs. E. J. (Donoher)
648 Huron street
Receives 1st Wednesday
Miss Marie L. Hearn
Clubs, Mr. 1

Hearn, Mr. and Mrs. William (Armstrong)
419 Sherborne street
Receives 3d and 4th Monday
Mr. Robert Charles Hearn

Heath, Mrs. Ansley (Shearer)
195 Madison avenue
Receives Friday
Mr. and Mrs. F. Grant Marriott (Heath) Mr. 23-66
Clubs, Mrs. 106

Heath, Mr. and Mrs. Stuart B. (Porter)
13 Washington avenue
Receives Tuesday
Clubs, Mr. 66

Heaton, Mr. and Mrs. Edwin P. (Scott)
147 Admiral road
Receives 3d and 4th Friday

Heaton, Mr. and Mrs. Ernest (Attrill)
185 Balmoral avenue
Receives Thursday
S. R., Ridgewood, Bobcaygean
Miss Helen Heaton
Mr. Hugh Heaton
Clubs, Mr. 1-80-123

Hedley, Mr. and Mrs. James A. (MacLeod)
79 St. Joseph street
Receives Tuesday
The Misses Hedley
Clubs, Mr. 24

Heebner, Prof. and Mrs. Charles F.
265 Wellesley street
S. R., Lake Cecebe
Receives 2d and 3d Thursday

Hees, Mr. and Mrs. George H. (Jean Gilbert)
174 St. George street
Receives 1st, 2d and 3d Friday
Mr. Ralph Hees 66
Clubs, Mr. 39-46-49-66-125

Hillyard, Mrs. Marinda (Winchester)
9 Sultan street
Receives 2d and 3d Friday
Miss Alice Hillyard
Miss Carrie L. Hillyard 121

Hincks, Rev. and Mrs. William H. (Greene)
53 Brunswick avenue
Receives 2d and 4th Friday
Mr. Clarence Hincks
Clubs, Mrs. 83

Hobbs, Mr. and Mrs. John W. (Katherine Sprague Babbitt)
22 Roxborough street West
S. R., Hillcrest," Port Stanley, Ont.
Clubs, Mr. 9-46-66-125, also Board of Trade and Manufacturers' Ass'n

Hobberlin, Mr. and Mrs. A. Matthew
Port Credit, Ont.
Clubs, Mr. 30

Hobbs, Mr. Thomas S.
London, Ont.

Hobbs, Mr. and Mrs. William R. (Osborne)
23 Bedford road
Receives Friday
Miss S. E. Osborne
Miss C. I. Hobbs
Miss Yvonne M. Hobbs
Clubs, Mr. 61—Mrs. 61

Hodgens, Mr. and Mrs. George (Sefton)
13 Empress crescent, Parkdale
Receives 1st and 2d Thursday

Hodgens, Mr. and Mrs. Wm. S. (Mackenzie)
206 Russell Hill drive
Clubs, Mr. 39-46-66-113

Hodgins, Mr. (K.C.) and Mrs. Frank E. (Lockhart)
"Cloynewood," 9 Dale avenue
Receives Monday
Miss Dorothy Hodgins
Clubs, Mr. 1-49-78-80-92—Mrs. 33-84-86

Hodgins, Dr. (LL.D) and Mrs. J. G. (Scoble)
92 Pembroke street

Hoidge, Mr. and Mrs. John R.
394 Dupont street
Receives Friday

Holden, Mr. and Mrs. J. P.
458 Palmerston avenue
Receives 1st Thursday and Friday

Holden, Mrs. Thomas
3 Cawthra square
Receives Monday
Mr. John B. Holden 46-61
Miss Letitia Holden 61
Miss Ella Holden

Holland, Mrs. Burton (Barwick)
74 Pricefield road
Receives Tuesday
Clubs, Mrs. 33-84

Holland, Mr. and Mrs. Frederick M. (Masson)
29 Chicora avenue
Receives 2d Friday
Miss E. Jean Holland
Clubs, Mr. 1-24-49-61-66—Mrs. 61

Holland, Mr. and Mrs. William H. (Anderson)
307 St. George street
Mr. Reginald Holland

Figures refer to club numbers—see inside back cover.

Holliday, Mr. and Mrs. Thomas Frederick (Tate)
61 Howland avenue
Hollinrake, Mr. and Mrs. Thomas A. (Irving)
151 Crescent road
Receives 1st and 3d Monday
Hollwey, Mr. and Mrs. Thomas W.
140 St. George street
Receives Tuesday
Clubs, Mr. 46—Mrs. 39-46
Holman, Mr. (K.C., LL.D.) and Mrs. Chas. J. (Haigh)
"Holmhurst," 75 Lowther avenue
Receives Friday
Clubs, Mr. 78
Holme, Mr. and Mrs. Eric W. H. (Jackson)
528 Dovercourt road
Receives Thursday
Miss Estrid Holme
Holmes, Mr. and Mrs. Fred (Symons)
14 Roxborough street West
S. R., 298 Lake Shore avenue, Centre Island
Mr. Thomas P. Holmes
Holmes, Mr. and Mrs. George W. (Thomas)
24 Dunbar road
Receives 3d Monday and Tuesday
Mr. Horace Holmes
Holmes, Mrs. John A.
62 South drive
Receives Monday
Holmsted, Mr. and Mrs. Arthur Wellesley (Macrae)
65 Beaty avenue
Receives Thursday
Clubs, Mr. 46
Holmested, Mr. and Mrs. George S. (Atkinson)
58 St. Alban street
Receives Tuesday
Mr. Selwyn Holmstead
Clubs, Mr. 61-80
Holtby, Mr. and Mrs. Ambrose W. (Saulter)
147 Dowling avenue
Receives 2d Thursday
Miss Irene Holtby
Clubs, Mr. 108
Home, Mr. and Mrs. William
137 Roxborough street East
Receives Monday
Hood, Dr. and Mrs. Frederick C. (Watson)
720 Spadina avenue
Receives Tuesday
Hooper, Dr. and Mrs. E. Ralph (Strachan)
415 Bloor street West
S. R., Bronte, Ont.
Receives 1st and 3d Friday
Clubs, Dr. 2-94
Hoops, Mr. and Mrs. Howard C. (Laidlaw)
662 Huron street
Receives 2d Friday
Hoover, Mr. and Mrs. Addison H.
163 Jameson avenue
Receives 2d and 4th Thursday
Clubs, Mr. 5-108—Mrs. 83-103, Parkdale Travel Club
Hopkins, Mr. (F.S.S.) and Mrs. J. Castell (Bonner)
8 Oaklands avenue
Receives 3d and 4th Friday
Clubs, Mr. 1-9-13-22-66—Mrs. 33
Horn, Mr. and Mrs. Thomas W. (Stuart)
22 Wilcocks street
Receives 1st and 2d Tuesday
Clubs, Mr. 46-49-112
Horne, Rev. and Mrs. H. R. (Shortreed)
28 Walker avenue
Receives Thursday
Horsman, Mr. and Mrs. Harry (Whitstone)
135 Crescent road
Receives 1st and 3d Monday
Hoskin, Mrs. Alfred (Williamson)
438 Avenue road
Receives Thursday
Miss Margaret Hoskins 15
Miss Winifred Hoskin 61
Hossack, Mr. and Mrs. Donald C. (Ross)
Eglinton, Ont.
Miss Mary R. Hossack
Housser, Mr. and Mrs. Harry B.
14 Foxbar road
Receives Friday
Housser, Mr. and Mrs. John H. (Broughton)
78 Lynnwood avenue
Receives 1st and 3d Monday
Mr. Fred B. Houser
Clubs, Mr. 56-66-112
Houston, Mrs. Stewart F. (Robinson)
5 Cluny avenue
S. R., Allandale
Houston, Mr. and Mrs. William R.
8 Elmsley Place
S. R., Shanty Bay, Ont.
Receives Tuesday
Clubs, Mr. 84-97—Mrs. 86
How, Mr. and Mrs. Thomas F.
42 Prince Arthur avenue
Clubs, Mr. 125
Howard, Mrs. A. McLean (Macdonald)
104 Jameson avenue
Receives Thursday
Miss Bessie Howard
Miss Lucy Howard
Howard, Mr. and Mrs. Lewis A. (Rupert)
131 Madison avenue
S. R., Poplar Point
Receives Friday
Clubs, Mr. 1-24-49-66-85-97
Howard, Mr. and Mrs. Sydney (Kyle)
Ellis avenue, Swansea
Clubs, Mr. 127
Howard, Mr. and Mrs. Willson S. (Turner)
137 Madison avenue
Receives 1st and 2d Friday
Mr. Shanly Howard
Miss Marjorie Howard
Clubs, Mr. 49

Figures refer to club numbers—see inside back cover.

Howe, Mr. and Mrs. Etna D. (Brown)
82 Charles street East
Receives 1st Monday
Miss Dora Howe
Mr. Lyman Howe 66
Clubs, Mr. 69

Howe, Mr. and Mrs. Harold D. (Wemp)
29 Walter street

Howell, Mr. and Mrs. George A. (Knox)
Wychwood Park, Davenport road
Receives 1st and 3d Saturday
Clubs, Mr. 9-46-77-81-82-122—Mrs. 82-104

Howland, Mr. and Mrs. George W. (Kirkpatrick)
173 Roxborough street East
Receives 1st Monday and Tuesday
Clubs, Mr. 46

Howland, Dr. and Mrs. Goldwin (Carrington)
538 Spadina avenue
Receives Tuesday

Hees, Mr. and Mrs. Harries L. (Goode)
182 St. George street
Receives Friday
Clubs, Mr. 1-49-66-84-97

Heggie, Dr. and Mrs. William C.
116 Dovercourt road
Receives 1st and 3d Wednesday

Heighington, Mrs. Jos. (Compston)
107 Avenue road
Mr. Angus C. Heighington 80-92-112-113-123, also Zeta Psi Society
Miss Jessie Heighington
Miss Dorothea Heighington

Heintzman, Mr. and Mrs. Armande N.
48 Jackes avenue, Deer Park

Heintzman, Mr. and Mrs. George C. (Hunter)
486 Avenue road
Receives Thursday
Miss Ione Heintzman
Clubs, Mr. 39-46—Mrs. 39-46

Heintzman, Mr. and Mrs. Gerhard (Killer)
"Tannenheim," 164 Bloor street East
Receives 1st and 2d Monday
Miss Cornelia Heintzman 33-82-103-106
Clubs, Mr. 18-46-82-110—Mrs. 33-82-103-106

Heintzman, Mr. and Mrs. Herman (Spink)
166 High Park avenue
Miss Mildred Heintzman
Receives Wednesday
Clubs, Mr. 7-39-46

Helliwell, Mr. and Mrs. Alfred A. (Hime)
160 Dowling avenue
Receives 1st and 3d Thursday
Miss Christine Helliwell
Clubs, Mr. 52-108

Helliwell, Mr. and Mrs. Grant (Fitzsimons)
43 Rosedale road
Receives 3d Wednesday
Miss Fitzsimons
Mr. Paul V. Helliwell

Helliwell, Miss Minnie
107 St. George street
Receives Friday

Hellmuth, Mr. (K.C.) and Mrs. Isadore F. (Harriet Emily Gamble)
care 60 Victoria street
S. R., Strathallan, Painswick, Ont.
Miss Hellmuth
Mr. Gordon Hellmuth
Clubs, Mr. 78-84-92-123-125—Mrs. 80-86

Henderson, Mr. and Mrs. Charles M.
200 Jarvis street
Clubs, Mrs. 46

Henderson, Mr. and Mrs. Elmes (Groves)
243 Dovercourt road
Receives 1st and 2d Friday
Mr. Percy E. Henderson 61-97-123
Clubs, Mr. 80-84

Henderson, Dr. and Mrs. Ernest Malan (Clarkson)
327 Major street

Henderson, Mr. Gideon E.
92 Roxborough street West
S. R., Muskoka
Dr. R. H. Henderson
Mr. Fred C. Henderson

Henderson, Mr. and Mrs. James (Kennedy)
34 Brunswick avenue
Receives 3d and 4th Thursday
Clubs, Mr. 123

Henderson, Mr. and Mrs. Jas. B. (Hollwey)
"Ventnor," 450 Avenue road hill
Receives 1st Tuesday

Henderson, Mr. and Mrs. Joseph (Ewart)
155 Crescent road, Rosedale
Receives Monday
Dr. V. E. Henderson 92
Miss Evelyn Henderson
Clubs, Mr. 67-78-80-123, also York Club

Henderson, Dr. and Mrs. Robert B. (Cameron)
189 Cottingham street

Henderson, Mr. and Mrs. William R. (Bliss)
259 Sherbourne street
S. R., Massawippi, Lorne Park
Receives 3d Monday
Mr. Quartus B. Henderson 66
Miss Edith Henderson
Miss Violet Henderson
Mr. Lyman A. Henderson

Hendry, Mr. and Mrs. George Macdonald (Campbell)
127 Balmoral avenue
Clubs, Mr. 30—Mrs. 30

Hennessey, Mr. John P.
107 Yonge street
Clubs, Mr. 22-112

Herbert, Mr. and Mrs. Frederick H. (Woods)
Herwood Lodge, 38 Dunbar road
Receives 1st and 2d Monday
Mr. W. L. Herbert
Miss Violet M. Herbert
Clubs, Mr. 1-49-85

Heron, Mr. and Mrs. Orlando
104 Binscarth road
Clubs, Mr. 61

Hessin, Mr. and Mrs. A. E. (Bonsall)
33 Kendall avenue
Clubs, Mr. 9

Heward, Mrs. Stephen (Crookshank)
38 Peter street
S. R., "Edinswood," Orilla
Mr. George C. Heward

Hewetson, Mr. and Mrs. John W. (Jackson)
310 Huron street
Receives 1st Tuesday
Miss Carrie Nelles

Hewitt, Mr. and Mrs. Arthur (Westman)
114 South Drive
S. R., Lorne Park, Ont.
Receives 4th Monday and Tuesday
Clubs, Mr. 23-39-46-56, also Society of Chemical Industry—Mrs. 103

Hewitt, Mr. and Mrs. John (Amelia F. Parsons)
67 Prince Arthur avenue
Receives 2d and 4th Friday
Clubs, Mr. Board of Trade and Manufacturers' Ass'n

Hewlett, Mr. and Mrs. James (Carter)
136 Farnham avenue
S. R., Fenelon Falls
Miss Muriel Hewlett
Miss May Hewlett
Clubs, Mr. 69

Hewson, Mr. and Mrs. Frank A. (Ida Armstrong)
501 Euclid avenue
Receives 2d and 4th Thursday
Miss Evelyn Hewson

Heyd (K.C.), Mr. and Mrs. Louis Franklin (Weinaug)
418 Sherbourne street
Receives 1st and 3d Monday

Heyd, Mr. and Mrs. Norman G. (Dinnick)
418 Sherborne street

Heydon, Mrs. A. J. (Marie A. Snyder)
"The Lilacs," 2014 Davenport road
Receives 1st Thursday
Mr. S. Phillipp
Clubs, Mr. 5-39—Mrs. 5-39

Heys, Mr. and Mrs. Albert E. (Simpson)
62 Hogarth avenue

Heys, Mr. and Mrs. Thomas (Hogarth)
64 Hogarth avenue
Mr. C. H. Heys 46
Miss Jessie Heys
Miss Ellenor Heys

Higel, Mr. and Mrs. Otto
146 Dowling avenue
Mr. Ralph Higel
Clubs, Mr. 66-110

Higgins, Mrs. Thomas M. (Larraw)
42 Roxborough street West
S. R., Lake of Bays, Muskoka
Receives Friday
Mr. Larraw Higgins
Clubs, Mr. 66

Higinbotham, Mr. and Mrs. Geo. M. (Hayward)
15 Poplar Plains road
Receives Thursday
Clubs, Mr. 1-12-49-66-79-84-85-97—Mrs. 84-103

Higinbotham, Mr. and Mrs. Joseph D.
43 Maple avenue
Receives Monday

Hilborn, Mrs. William (Harvey)
68 Walker avenue
Miss Nettie Hilborn
Miss Adeline Hilborn
Miss Lillian Hilborn

Hill, Miss Alice E.
93 Homewood avenue
Receives Monday
Miss E. Gertrude Hill
Miss F. Edith Hill

Hill, Mr. and Mrs. Byron J. (Kirkbride)
6 Lowther avenue
Receives 1st and 3d Friday

Hillary, Mr. and Mrs. Norman T.
78 Admiral road
Receives 2d and 3d Fridays
Clubs, Mr. 9-46-66-84-97—Mrs. 86-103

Hillock, Mr. and Mrs. John F. (Beatty)
77 Simpson avenue
S. R., Ward's Island
Receives Friday
Clubs, Mr. 9

Hills, Mr. and Mrs. A. J. (Ashe)
9 Thornwood road
Clubs, Mr. 49-84-123

Hills, Mr. and Mrs. Arthur
9 Thornwood road, Rosedale

Hills, Mrs. Rolland (Sawyer)
135 Admiral road
Receives 1st and 3d Friday
Miss Muriel M. Hills

Howland, Mr. and Mrs. Peleg
67 Glen road
Receives Monday
Clubs, Mr. 46

Howland, Mr. and Mrs. W. Ford (Wadsworth)
54 Foxbar road
Receives Thursday
Clubs, Mr. 46-127

Howson, Mrs. Margaret (Margaret Baker)
12 Washington avenue
Receives 2d and 3d Tuesday

Hoyles, Mr. and Mrs. Hugh (Elsie G. Sankey)
26 Glen road
S. R., Georgian Bay, Ont.
Receives Monday
Clubs, Mr. 4-9-36-74-92

Hoyles, Mr. and Mrs. Hugh L.
567 Huron street
Clubs, Mr. 92

Hoyles, Mr. (LL.D.) and Mrs. Newman W. (Moffatt)
567 Huron street
Receives Friday
Miss M. L. Moffatt
Clubs, Mr. 80

Hubbell, Mr. and Mrs. James L. (Orde)
711 Spadina avenue
Receives 1st and 3d Tuesday

Hudson, Mr. and Mrs. Frederick W. (Drew)
71 Beaty avenue, Parkdale
Receives 2d and 3d Thursday
Mr. W. Drew Hudson
Clubs, Mr. 1-5

Hudson, Mr. and Mrs. Rufus S. (Yates)
17 Alexandra Palace
S. R., Stamford, Ont.
Clubs, Mr. 1-7-78

Huestis, Mr. and Mrs. Archibald M. (Hamilton)
10 Homewood place
Receives 1st Monday
Clubs, Mr. 9-66-112—Mrs. 87-104

Huestis, Mr. and Mrs. Arthur Edward (Brown)
54 Huntley street
Receives Monday
Clubs, Mr. 9-24-74-112

Hughes, Mr. and Mrs. Bernard B. (Macdonald)
888 Bathurst street
Receives 1st and 4th Friday

Hughes, Mr. and Mrs. Thomas R. (Evans)
66 Dearbourne avenue
Receives 4th Friday

Hugill, Miss Josephine L.
23 Prince Arthur avenue
Receives 2d Friday
Clubs, Miss 104

Hume, Prof. (M.A., Ph.D.) and Mrs. James Gibson
58 Spadina road
S. R., Shanty Bay, Lake Simcoe
Receives 1st and 2d Friday

Hume, Mr. and Mrs. R. D. (Rutley)
354 Roxboro street East
Clubs, Dr. 39

Hungerford, Mr. and Mrs. James M. (Ranney)
602 Huron street
Receives 1st and 4th Friday

Hunt, Mr. and Mrs. George H. (McCarthy)
197 Cottingham street
Receives 2d Friday
Clubs, Mr. 72-112

Hunt, Mr. and Mrs. M. G. (Mitchell)
432 Palmerston boulevard

Hunter, Mr. and Mrs. Alfred T. (Olin M. Jeffery)
94 Spencer avenue
Receives 1st and 2d Thursday
Clubs, Mr. 4-12-22-112—Mrs. 21

Hunter, Mr. and Mrs. Bryce B. (Pepall)
21 Walter street
Receives 3d Friday
Clubs, Mrs. 33

Hunter, Mr. and Mrs. Charles (Lauder)
care of 25 King street West
S. R., "The Cedars," Niagara-on-the-Lake

Hunter, Dr. and Mrs. John (Renwick)
268 Roncesvalles
Miss Hunter

Hunter, Mr. John Howard
82 St. Mary street
S. R., Mimico, Ont.
Receives Friday
Miss Annie Hunter
Miss Grace Hunter
Clubs, Mr. 4-66-112

Hunter, Mr. and Mrs. W. E. Lincoln (Smith)
113 Walmer road
W. R., Nassau Bahama Islands
Receives Friday
Clubs, Mr. 12-66 also Junior Army and Navy Club, London, Eng

Hunter, Mr. William H.
Lake Shore road, Mimico

Hurst, Mr. and Mrs. Aubrey O. (Teeple)
"Ermont," 126 Spadina road
Receives 3d Thursday and Friday
Miss Ermine T. Hurst
Clubs, Mr. 1-8-85-97

Hutchins, Mr. and Mrs. John B. (McParland)
282 St. George street, also "Arbroath, 3 Hooper avenue, Centre Island
Receives 1st and 2d Friday
Miss Marjorie G. Hutchins
Clubs, Mr. 66-112

Hutchins, Mr. and Mrs. S. V. (Rankin)
294 Sherbourne street
Receives 1st and 3d Monday
Miss C. G. Hutchins
Miss E. G. Hutchins
Clubs, Mr. 22

Hutchinson, Mr. and Mrs. Charles
231 Wellesley street
Receives 1st and 2d Wednesday

Hutchison, Mr. and Mrs. Archibald (Dyson)
58 Madison avenue
Receives Friday
Miss Helen Vanderveer

Hutchison, Mrs. Henry (Otway)
317 Sherbourne street
Receives 1st and 3d Monday
Dr. Henry Seaton Hutchison 92
Mr. John Burton Hutchison
Miss Bessie S. Hutchison

Hutchinson, Mr. and Mrs. Wm. H. (Alexander)
83 Castle Frank road
S. R., Cooksville, Ont.
Receives 2d Monday and Tuesday
Clubs, Mr. 46

Hutson, Mr. and Mrs. John T. (Quigley)
350 Palmerston boulevard

Hyland, Dr. Gordon
263 Christie street
Clubs, Dr. 12

Hyland, Mr. and Mrs. John Herbert (Fairbairn)
N. E. cor. Avenue road and Heath street
Receives Friday
Clubs, Mr. 1—Mrs. 33-103

Figures refer to club numbers—see inside back cover.

Hyslop, Mr. and Mrs. Robert (McWilliam)
5 Major street
Receives 2d Thursday

Hyslop, Mr. and Mrs. William, Jr. (MacLeod)
6 Scarth road, Rosedale
Receives 2d Monday and Tuesday
Clubs, Mr. 5-9-24-39-46-66—Mrs. 39-104

Ince, Mrs. Helen (Yonge)
94 Prince Arthur avenue
S. R., Paradise Grove, Niagara-on-the-Lake, Ont.
Receives Friday
Mr. George Ince

Ince, Mr. and Mrs. James (McCarthy)
60 Dunvegan road
Receives Friday
Miss Reda Ince
Miss Joyce Ince
Mr. Master Ince
Clubs, Mr. 49-61

Ince, Mr. and Mrs. William (Jones)
88 Prince Arthur avenue
Receives Friday
Mr. William Campbell Ince
Clubs, Mr. 46-61-80-123-125—Mrs. 61-80-86

Inglis, Mr. and Mrs. Percival M. (McKellar)
411 Manning avenue

Inglis, Mr. and Mrs. Robert (Young)
158 St. George street
Receives Tuesday
Mr. Robert Y. Inglis (Winnipeg)
Clubs, Mr. 78-80-84-125—Mrs. 38-80-84-86-103

Inglis, Mr. and Mrs. William S. B. (Hewett)
1286 King street West
S. R., Mimico
Receives 1st Thursday
Clubs, Mr. 30-39-49-66-78—Mrs. 30-39

Ingram, Mr. and Mrs. Andrew B. (McIntyre)
322 Palmerston boulevard
Receives 1st and 3d Thursday
Mr. George S. Ingram
Miss Mamie Ingram
Mr. Wesley W. Ingram

Innes, Mr. and Mrs. John C. (Pownall)
58 Rusholme road

Inwood, Mr. and Mrs. Frederick G. (Sutherland)
63 Glen road
S. R., Napier, Ont.
Receives 1st and 2d Monday
Miss Margaret C. Inwood
Miss Jean S. Inwood
Clubs, Mr. 112

Ireland, Mr. and Mrs. Alexander H. (Lee)
71 Bloor street East
Receives Monday
Miss Ireland
Clubs, Mr. 1-49-66-78-125—Mrs. 84-86-91

Ireland, Mr. James O'Neill
17 Prince Arthur avenue

Irish, Mrs. Jennie H.
406 Jarvis street
Receives Monday

Irish, Mr. and Mrs. Mark H. (Smart)
46 Chestnut Park
Receives 2d and 3d Tuesday
Clubs, Mr 1-5-9-24-39-46-49-61-66—Mrs. 33-39-86

Irvine, Mr. and Mrs. R. Norman (Thompson)
51 Castle Frank road
Clubs, Mr. 9-78-112

Irving, SirAEmillius
19 Russell street
S. R., "Bonshaw," Newmarket
Clubs, Sir 12-78-97

Irving, Mrs. Andrew S. (Morgan)
149 St. George street
Receives Friday
Miss Winnifred Morgan

Irving, Mr. and Mrs. George Theodore (Phillips)
69 Spadina road
Clubs, Mr. 39-46-49-84—Mrs. 84

Irving, Mr. and Mrs. Thomas C. (Pickett)
246 Huron street
Receives 1st and 2d Tuesday
Mr. Thomas C. Irving, Jr., 46
Miss Annie Irving
Mr. W. T. Irving
Clubs, Mr. 39-46

Irving, Mr. and Mrs. Wm. H. (Smith)
76 Spadina road
S. R., Grimsby
Receives 1st and 4th Friday
Miss Kathleen Irving
Clubs, Mr. 56-112

Irwin, Mr. and Mrs. Charles W. (Warren)
13 Lowther avenue
Receives Friday
Clubs, Mr. 39-61-111

Irwin, Mr. (K.C.) and Mrs. H. E.
332 Palmerston boulevard

Ivens, Mr. and Mrs. Richard (Potts)
208 Carlton street
Receives 1st Friday
Mr. Eric Howard Ivens
Clubs, Mr. 22

Ivey, Mr. and Mrs. Arnold M. (Thoburn)
141 Isabella street
Receives 1st Monday
Clubs, Mr. 5-39-46-49-66

Ivey, Mr. and Mrs. John D.
152 Carlton street
Receives 2d and 3d Monday

Jack, Mrs. Annie
59 Avenue road
Receives Friday
Miss Annie Jack

Jack, Mr. and Mrs. Robert G. T. (Paterson)
30 Maynard avenue
Receives Friday

Jack, Mr. and Mrs. Torrance J.
30 Maynard avenue
Receives Friday

Jackes, Mr. and Mrs. Edwin H. (Lee)
"The Elms," 1315 Yonge street, Deer Park
S. R., "Moss Rock," Lake Joseph, Muskoka
Receives 1st Thursday
Dr. Hervey L. Jackes
Mr. Eric A. Jackes
Miss Elsie Jackes
Clubs, Mr. 22-45-46—Mrs. 33

Jackes, Mrs. William (Jones)
314 St. George street
Receives 1st and 3d Friday
Miss Clara Jackes
Miss Margaret Jackes 21-104
Miss Ada Jackes 21-104

Jackson, Mr. and Mrs. Arthur J.
Oak Ridges P. O., Ont.
Clubs, Mr. 1-4-5-42-49-66-97

Jackson, Mr. Maunsell B.
"Drumsnab," Castle Frank road, Rosedale
Receives 1st and 2d Monday
Mr. and Mrs. R. B. Morley (Jackson)
Miss Nora K. Jackson
Miss Lucie Jackson
Mr. Philip T. Jackson (B. Sc.)

Jackson, Rev. (B.A.) and Mrs. George (Bell)
5 Whitney avenue, North Rosedale
Receives 1st and 2d Thursday
Miss Dora Greenwell Jackson
Clubs, Rev. 9-39

Jackson, Miss Nora Kathleen
54 Castle Frank road, Rosedale
Receives 2d Thursday
Clubs, Miss 121

Jackson, Mrs. S. E.
584 Huron street
Receives 1st and 2d Friday
Miss Ethel Jackson
Mr. James Jackson

Jackson, Mr. and Mrs. Wm. H. (Morgan)
37 Delaware avenue
Receives 1st and 2d Tuesday

Jacobi, Mr. and Mrs. Emil T. (Wilson)
102 Walmer road
Receives 3d Thursday and Friday

Jacobi, Mr. and Mrs. Fred'k W. (M. B. Best)
81 Howland avenue
Receives 2d and 3d Friday

Jaffray, Hon. Robert
"Surrey Lodge," 78 Grenville street
Clubs, Hon. 46-49-125

Jaffray, Mr. and Mrs. William G. (Gillespie)
78 Grenville street
Clubs, Mr. 46

Jakeway, Mr. and Mrs. Harry W. (Wheler)
53 Delaware avenue
S. R., Stayner, Georgian Bay, Ont.
Clubs, Mr. 9-89-127

James, Mr. and Mrs. Charles C. (Crossen)
144 St. George street
Receives Tuesday
Clubs, Mr. 39-46—Mrs. 39

James, Rev. (M.A.) and Mrs. Charles J.
457 Huron street
Receives 1st and 3d Friday
Mr. Best James
Miss Marie James

Janes, Mr. Simeon H.
Care 75 Yonge street
Miss Janes
Miss Louise Janes 84

Jaquith (D.O.), Mr. and Mrs. Hubert C. (Armstrong)
1980 Queen street East
Receives Thursday
Mr. L. Everett Jaquith

Jarvis, Mr. and Mrs. Æmillius (Irving)
34 Prince Arthur avenue
S. R., Centre Island
Receives 1st and 2d Friday
Miss Jarvis
Miss Bertha Jarvis
Mr. William D. P. Jarvis
Clubs, Mr. 9-22-45-49-57-66-78-84-91-125—Mrs. 103-105

Jarvis, Mrs. Edgar J. (Beaumont)
28 Nanton avenue, Rosedale
Receives Monday
Miss C. Jarvis
Mr. Louis Jarvis
Mr. Norman S. Jarvis 39
Mr. E. Beaumont Jarvis

Jarvis, Mr. and Mrs. Edmund Meredith (Himsworth)
258 Jarvis street
Receives 1st and 3d Monday
Mr. Ralph Himsworth Jarvis
Mr. E. Raymond Jarvis

Jarvis, Mr. and Mrs. Frederick C. (Stewart)
2617 Yonge street, Bedford Park, North Toronto
Receives Saturday
Mr. Stewart R. Jarvis
Clubs, Mr. 9-61-78-82-112—Mrs. 86

Jarvis, Mr. and Mrs. George Arthur (Winter)
48 Russell Hill road
Clubs, Mr. 61

Jarvis, Mr. and Mrs. Herbert
123 St. Clair avenue West

Jarvis, Mrs. Salter M.
246 St. George street
Receives Friday
Miss Muriel Jarvis 39

Jefferies, Mr. and Mrs. Wm. H.
68 Riverdale avenue
Miss Edith Louisa Jefferies
Miss Lillian A. Jefferies

Jeffrey, Mrs. Andrew
107 Carlton street
Receives Monday
Mr. Edward S. Jeffrey
Mr. Murray Jeffrey
Miss Grace Jeffrey

Jemmett, Mr. and Mrs. F. G. (Jemmett)
42 Warren road
Receives Thursday
Mr. George C. Jemmett
Clubs, Mr. 78-80-123—Mrs. 105

Jenkins, Mr. Thomas
62 Roxborough street West

Jennings, Mr. and Mrs. Claud A. C. (Laws)
398 Markham street
Receives 1st Thursday
Miss Ethel Jennings
Miss Marian Jennings
Clubs, Mr. 1—Mrs. 103

Jennings, Mr. and Mrs. James (Fitzpatrick)
145 College street

Jephcott, Mr. and Mrs. Alfred (Mansell)
63 Cluny avenue
S. R., Loone Park, Ont.
Clubs, Mr. 39-46—Mrs. 39

Jermyn, Mr. and Mrs. James (Dickey)
74 South Drive
Receives 1st and 3d Monday
Miss Florence Jermyn

Jewell, Mr. and Mrs. J. H. (Bailey)
122 St. George street
S. R., Jewellville, Ont.
Receives Tuesday
Clubs, Mr. 49

Job, Mr. and Mrs. Edward (Fenton)
102 Jameson avenue
Receives last Thursday
Mr. Frank Conline Job
Mr. Walter Fenton Job

Johnson, Dr. and Mrs. Arthur Jukes (Widder)
52 Bloor street West
S. R., Goderich, Ont.
Receives Friday
Clubs, Dr. 43-78—Mrs. 86

Johnson, Hon. and Mrs. Fred'k W. (Zellma E. Lundy)
146 Dunn avenue
Receives 3d Thursday

Johnson, Mrs. Thomas B.
71 Roxborough street West
Mr. Eaton J. Johnson
Miss Gertrude Johnson
Clubs, Mr. 66-78

Johnston, Mr. and Mrs. Alexander L.
396 Indian road
Receives 1st Thursday
Clubs, Mr. 49

Johnston, Mr. and Mrs. E. F. B. (Schreiber)
119 St. George street
Receives Tuesday
Miss Jessie Johnston
Clubs, Mr. 49-84-125—Mrs. 86

Johnston, Mr. and Mrs. Francis W. (Island)
16 Dundonald street

Johnston, Mr. and Mrs. Harry B. (Eckhardt)
740 Spadina avenue
Receives 1st Tuesday
Clubs, Mr. 49-61-66

Johnston, Mr. and Mrs. J. C.
670 Huron street

Johnston, Mr. and Mrs. Joseph (McArthur)
2 Lamport avenue
Receives 1st Monday
Miss Edith M. Johnston
Mr. Joseph L. Johnston
Miss Irene L. Johnston

Johnston, Dr. and Mrs. Samuel (Macallum)
169 Carlton street
Mrs. Mary F. Macallum
Clubs, Dr. 1-66

Johnston, Mr. and Mrs. Strachan (Walker)
1 Dale avenue
Receives Monday
Clubs, Mr. 49-92

Johnston, Mr. and Mrs. William R. (Elsie Strachan)
571 Jarvis street
S. R., Muskoka
Receives 1st Monday
Clubs, Mr. 84

Johnston, Mr. and Mrs. William R., Jr. (Connon)
53 Nanton Crescent
Receives Monday
Clubs, Mr. 66-78-84

Johnstone, Mr. and Mrs. William (Murphy)
1536 King street West
Clubs, Mr. 1-109

Jones, Mr. and Mrs. Alphonse F. (Connon)
"Sunniholme," Lawrence Park, North Toronto, Ont.
Receives Tuesday
Mr. H. F. C. Jones
Clubs, Mr. 24-46-66

Jones, Mrs. Clarkson (Roebuck)
"Morley House," 25 Queen's Park
Receives Tuesday
Miss Marguerite Jones
Miss Gladys Jones
Miss Millicent Jones

Jones, Dr. and Mrs. D. Ogden (Plumb)
126 Carlton street
Receives Monday

Figures refer to club numbers—see inside back cover.

Jones, Mrs. Edward C.
241 Church street
Receives Monday
Mrs. W. Winn
Mr. E. C. Jones
Mr. Gordon Jones
Miss Petica Geddes

Jones, Mr. and Mrs. F. C. Llewellyn (Buchan)
"Thornycroft," 223 Balmoral avenue
S. R., "Cloudesdel," Allendale, Ont.
Receives Thursday
Clubs, Mr. 61-81-112-117—Mrs. 33

Jones, Mr. George A.
18 Meredith Crescent
Receives Monday
Miss Jones

Jones, Mrs. H. A. (Macdougall)
144 Bloor street West
Mr. T. Roy Jones
Mr. W. A. M. Jones

Jones, Mr. and Mrs. James Edmund (Hooper)
32 Prince Arthur avenue
S. R., Centre Island
Receives Friday
Clubs, Mr. 35-46

Jones, Dr. Newbold
171 Lowther avenue
Clubs, Dr. 84-123

Jones, Mrs. Sidney Ford (Scott)
84 St. Patrick street
Receives Wednesday
Mr. Beverley Jones

Jones, Mr. and Mrs. Sydney H. (Pellatt)
Lyndhurst avenue, Toronto
Mr. R. E. Jones
Mr. E. H. Jones

Jones, Mr. and Mrs. W. Wallace (Campbell)
5 Wellesley place
Receives Monday

Jones, Mr. and Mrs. Wm. E. (Wright)
27 Spencer avenue
Receives 4th Thursday
Mr. Frank Jones
The Misses Jones

Jones, Mrs. William W. (Bilton)
35 Walker avenue
Miss Edith M. Jones

Joseph, The Misses
155 Bloor street East
Receives Monday

Jull, Mr. and Mrs. T. Worthington (Fulton)
184 Crescent road
S. R., Centre Island
Receives 1st and 3d Monday
Clubs, Mr. 35-77-112

Junkin, Mr. and Mrs. Robert (Turner)
165 Crescent road
Receives Monday
Mr. R. Lawrence Junkin
Clubs, Mr. 112

Junor, Mr. and Mrs. William
106 Jameson avenue
Receives Thursday
Miss Constance E. Junor
Clubs, Mr. 66-112

Kallmeyer, Mrs. Pauline
94 South Drive
Receives 1st Monday
Miss E. Kallmeyer 39
Miss C. Kallmeyer
Miss M. Kallmeyer

Kammerer, Mr. and Mrs. Jacob A.
87 Jameson avenue
Receives 2d and 4th Thursday
Miss Christine Kammerer 30
Miss Marcia Kammerer 30
Miss Hope Kammerer 30
Clubs, Mr. 1-30-46—Mrs. 30

Kane, Mrs. J. H. (Helliwell)
166 Dowling avenue
Receives Thursday

Kane, Mr. and Mrs. Percy Hamilton (Mackid)
111 Farnham avenue
Receives Thursday

Kavanagh, Mr. and Mrs. William A. (O'Reilley)
93 Walmer road
Receives 2d and 4th Friday

Kay, Miss Helen
504 Huron street
Receives Friday
Clubs, Miss 39-86-104

Kay, Mr. and Mrs. John Bryce (Hay)
65 St. George street
S. R., Roache's Point
Receives Tuesday
Miss Edith Kay 39-61-80-86
Clubs, Mr. 39-46-49-61-97—Mrs. 39-86

Kearns, Mr. and Mrs. J. A. (Mabel Hay)
care of 846 College street
Clubs, Mr. 24

Keating, Mr. and Mrs. Edward H. (Blanchard)
9 Castle Frank road
Receives Monday
Miss Keating
Clubs, Mr. 125, also Member of Council Institution of Civil Engineers, London

Keefer, Major (I.M.S.) and Mrs. W. Napier
236 St. George streeet

Keele, The Misses
53 Maple avenue
Receives Monday
Mrs. M. Beatty

Keenan, Mr. and Mrs. James Condon
38 Madison avenue
Receives 1st and 2d Fridays
Mrs. M. J. Gillies
Miss Eugenia Joyce Gillies
Clubs, Mr. 1

Figures refer to club numbers—see inside back cover.

Keenan, Mr. and Mrs. William (Greenless)
601 Huron street
Receives 1st Friday

Keens, Mr. and Mrs. Walter J. (Hunter)
68 Spadina road
S. R., "Fairview," Centre Island
Receives 2d and 3d Friday

Keirstead, Rev. Prof. and Mrs. E. M.
76 Lowther avenue
Receives Friday

Keith, Mr. and Mrs. Alexander (Forbes)
416 Markham street
Receives 1st and 3d Thursday
Mr. D. Forbes Keith
Mr. G. Alan Keith
Miss Hazel Keith
Miss Elsie Keith
Clubs, Mr. 30-112

Keith, Mr. and Mrs. George
232 Poplar Plains road
Mr. David L. Keith

Kelley, Mr. and Mrs. George M. (Jermyn)
71 Howland avenue
S. R., Springfield road, Port Credit
Receives Friday
Clubs, Mr. 78

Kelly, Mr. and Mrs. Frederick F.
3 Rathnelly avenue
S. R., Orchard Beach
Receives 2d and 4th Friday
Miss Gretchen Kelly

Kelly, Mr. and Mrs. Henry G. (Johnston)
93 Roxborough street East
S. R., "Cobourg Lodge," Centre Island
Clubs, Mr. 1

Kelly, Mr. and Mrs. Hugh T. (Hynes)
33 Maple avenue
Receives 4th Monday and Tuesday
Miss Gertrude Kelly
Miss Annie Kelly
Clubs, Mrs. 103

Kelly, Mr. and Mrs. Morgan J. (Ryan)
6 Dale avenue
Receives 3d Monday
Miss Bertha Kelly
Mr. Fred Kelly

Kelly, Mr. and Mrs. Reginald Alex (Florence Foy)
25 Woodlawn avenue East

Kelso, Mr. and Mrs. J. J. (Martin)
21 Prince Arthur avenue

Kemerer, Mr. and Mrs. Robert E. (Parkinson)
24 Chestnut Park
Miss Hildred Kemerer 30
Clubs Mr. 23-24-30-49—Mrs. 30

Kemp, Mr. (M.P.) and Mrs. Albert E. (Wilson)
"Castle Frank," 72 Castle Frank road
Receives Monday
Miss Hazel Kemp 39
Clubs, Mr. 39-46-49-125—Mrs. 39

Kemp, Mr. David (U.E.L.)
153 Madison avenue
Mr. Edward A. Kemp
Clubs, Mr. 91

Kemp, Dr. and Mrs. Herbert Gross (Baxter)
39 Avenue road
S. R., Muskoka
Receives 3d and 4th Friday

Kemp, Mr. and Mrs. William A.
119 Wellesley Crescent
S. R, Jackson's Point
Receives 2d and 3d Monday
Clubs, Mr. 39-46-61

Kennedy, Mr. and Mrs. A. M. (James)
37 Lakeview avenue, Toronto
S. R., Norway Point, Muskoka
Receives 2d and 4th Thursday
Clubs, Mr. 77—Mrs. 32

Kennedy, Mr. Daniel
286 Carlton street
Mr. Edgar Kennedy

Kennedy, Mr. and Mrs. Frank Judd
405 Palmerston boulevard

Kennedy, Mr. George
147 Bloor street West
Mr. and Mrs. William A. Ingram (Watson)
Clubs, Mr. 10-46-47

Kennedy, Mr. and Mrs. M. A. (Davison)
136 Balmoral avenue
Clubs, Mr. 66

Kennedy, Mr. and Mrs. Thomas (Neilson)
96 Brunswick avenue

Kenrick, Prof. and Mrs. Frank B. (Boulton)
73 Baldwin street
Receives Wednesday

Kent, Mr. and Mrs. Ambrose (Brock)
102 Lowther avenue
Receives 3d Friday

Kent, Mr. Benjamin
80 Admiral road
Mr. Sidney L. Kent 39-66-112

Kent, Mr. and Mrs. Frederick A. (Smith)
Manhattan Apartments
S. R., Port Perry, Ont.

Kent, Mr. and Mrs. Herbert B.
33 North Sherborne street
Receives Monday

Kent, Mr. and Mrs. James (Wylie)
120 Madison avenue
S. R., Honey Harbour, Georgian Bay
Receives 1st Monday

Kerman, Mr. and Mrs. Wm. S. (Anderson)
47 Elm avenue, Rosedale
Receives 1st and 2d Monday
Mr. Wm. Norris Kerman

Kerr, Mrs. B. Hume
155 Collier street

Kerr, Senator and Mrs. James K.
"Rathnelly," Poplar Plains road
S. R., Rathnelly Crescent
Receives Friday
Clubs, Senator 49-84-125

Figures refer to club numbers—see inside back cover.

Kerr, Miss E.
51 Cluny avenue
Receives Tuesday
Clubs, Miss 121

Kerr, Mr. and Mrs. John M. (Brown)
17 Powell avenue
Receves 1st and 3d Monday

Kerr, Mrs. W. A. H. (Wilkie)
36 Crescent road
Receives Tuesday
Clubs, Mrs. 123

Keys, Mr. and Mrs. David Reid (Maclean)
87 Avenue road
S. R., Go-Home Bay
Receives 2d and 4th Friday
Mr. Herbert J. E. Keys
Mr. Norman A. Keys
Mr. David A. Keys
Clubs, Mr. 3-9-10-14-23-43-61-73-81-92-93-110-119—Mrs. 104

Kerr, Mr. and Mrs. Charles W. (Stobbs)
Willard Apartments
S. R., Go-Home Bay, Georgian Bay
Receives 2d Monday and Tuesday

Kilgour, Mr. and Mrs. D. E. (Sheppard)
Lawrence Crescent, North Toronto
Clubs, Mr. 9-66-78—Mrs. 107

Killer, Mr. and Mrs. Frederick (Byrne)
5 Roxborough street East
Receives 1st Tuesday
Clubs, Mr. 46-61-85

Kilmer, Mr. and Mrs. George H. (Crawford)
171 Crescent road
Receives 1st and 3d Monday
Miss Margery Kilmer
Mr. Charles E. Kilmer
Clubs, Mr. 1-24-46-66

Kilpatrick, Rev. (D.D.) and Mrs. Thos. B.
128 Spadina road
Receives 1st and 3d Friday

Kilvert, Mr. F. Edwin
156 Walmer road
Clubs, Mr. 39-125

King, Mr. and Mrs. Arthur S. (Barnes)
104 South drive
S. R., Duluth Island, Point au Barrie
Receives Monday
Clubs, Mr. 66-112

King, Dr. and Mrs. Edmund E. (Ott)
61 Queen street East
S. R., "The Pines," Hastings
Receives Thursday
Miss Edna King
Miss Marguerite King
Clubs, Dr. 49-77

King, Mr. (K.C.) and Mrs. John (Isabel G. Mackenzie)
4 Grange road
Receives Thursday
Miss Isabel King
Clubs, Mr. 67

King, Mr. and Mrs. John S. (Etta Florence Jones)
142 St. George street
Receives Tuesday
Clubs, Mr. 46-49-61-66-84

King, Mr. and Mrs. R. F.
Hamilton, Ont.

King, Mr. and Mrs. Ralph E. (Mackenzie)
131 Lowther avenue
Clubs, Mr. 1-39-67—Mrs. 33-39-104-

King, Mr. and Mrs. W. A. (Munn)
416 Palmerston boulevard
Receives 4th Friday
Miss E. King

Kingsford, Mr. and Mrs. Rupert E. (Kingston)
18 St. Joseph street
Receives Tuesday
Miss Kingsford (Paris)
Miss Dorothy Kingsford
Mr. Maurice Kingsford
Clubs, Mr. 12

Kingsley, Mr. and Mrs. Ernest L. (Thomas)
46 Hawthorne avenue, Rosedale
Receives 3d Monday
Mrs. E. Thomas

Kingsmill, Mr. Nicol
34 Poplar Plains road
Miss Edith H. Kingsmill 84
Miss Annis B. Kingsmill 84
Clubs, Mr. 78-80-84

Kingstone, Mr. and Mrs. A. Courtney
St. Catherine, Ont.

Kingstone, Mr. and Mrs. Frederick W. (Grassett)
469 Jarvis street
Receives Monday
Miss Fannie C. Kingstone
Miss Edith Kingstone
Miss May Kingstone

Kinnear, Mr. and Mrs. Thomas (Pearcy)
20 Spadina road
Receives 1st Friday
Miss Olive Kinnear
Master Roy Kinnear

Kinnear, Mr. and Mrs. Thos. H. (Nasmith)
167 Spadina road
Receives 1st and 2d Friday

Kipp, Mr. and Mrs. Herbert M. (McKechnie)
546 Bathurst street
Receives 2d Thursday

Kirkpatrick, Mr. and Mrs. Alex. M. M. (Denison)
204 Rusholme road
Receives Friday
Mr. A. Douglas Kirkpatrick 12-66-80-123
Miss Marjorie Kirkpatrick
Clubs, Mr. 78-80-84-123—Mrs. 86

Kirkpatrick, Capt. and Mrs. Arthur E. (Mulock)
123 Bedford road
Receives 1st and 3d Friday
Clubs, Capt. 12-49-66-78-84, also Simcoe Club, and The Skating Club—Mrs. 33-84-86-106, also The Skating Club

Figures refer to club numbers—see inside back cover.

Kirkpatrick, Mr. George B.
8 Coolmine road
Receives Friday
Mrs. Morris

Kirkwood, Mr. and Mrs. Thomas M.
517 Brunswick street
Receives 1st Friday

Kleiser, Mr. and Mrs. Albert (Rousseau)
6 Wellington street East

Kleiser, Mr. and Mrs. Gordon (Morgan)
6 Wellington street East

Kleiser, Mr. and Mrs. R. L. (Murray)
48 Crescent road
Clubs, Mrs. 87

Klippert, Mr. and Mrs. Adam E. (Unger)
11 Laxton avenue
Receives 1st Thursday

Knight, Mr. and Mrs. Arthur Cecil
170 Isabella street
Receives 2d and 4th Monday
Clubs, Mr. 39-46—Mrs. 39

Knowles, Mr. (R.C.A.) and Mrs. F. McGillivray (Beach)
340 Bloor street West
Receives 1st Saturday
Clubs, Mrs. 121

Knowlton, Mr. and Mrs. Thos. E. (King)
146 Wellesley Crescent
Receives 1st Monday
Clubs, Mr. 66

Knowlton, Mr. and Mrs. Wm. H.
152 Wellesley crescent
S. R., abroad
Clubs, Mr. 1-5-10-22-24-25-49-83-122

Knox, Mr. and Mrs. John A.
71 Spadina road
S. R., Kew Beach
Receives 1st and 2d Friday
Mr. Arnold M. Knox
Mr. Howard Knox

Knox, Mrs. William Henry (Thornhill)
59 Walmer road
Receives 1st Friday
Mr. William A. Knox 39-66
Mr. Stanley M. Knox 39
Clubs, Mrs. 33-87-103

Kyle, Mrs. Charles E. (Crocker)
166 Jarvis street
Receives Monday
Miss McCollum
Dr. John A. McCollum 66
Mr. Charles S. McCollum 66
Mr. Allan C. McCollum 66

Kynoch, Mrs. Jessie (Mitchell)
95 Jameson avenue
Mr. James Kynoch 23
Mr. William Kynoch

Laidlaw, Mr. and Mrs. C. Sheddon (Corby)
142 Bedford road
S. R., The Fort, Victoria road, Ont.
Receives Friday
Clubs, Mr. 66-113—Mrs. 86

Laidlaw, Mr. and Mrs. John Baird (Günther)
7 Clarendon crescent
Receives 1st Thursday and Friday
Clubs, Mr. 5-9-39-46-66-67-81-82-125—Mrs. 33-39-104

Laidlaw, Mr. and Mrs. Robert (Cameron)
32 North Sherbourne street
Receives 1st and 2d Monday
Mr. W. C. Laidlaw 39-46-92
Miss Laidlaw 39
Miss Margaret C. Laidlaw 39
Mr. Robert A. Laidlaw 46-92-123

Laidlaw, Mr. (K.C.) and Mrs. William (Knapp)
49 Queen's Park
Receives Tuesday
Miss Marion Laidlaw
Clubs, Mr. 39-84

Lailey, Mr. and Mrs. Charles E. (Barr)
Braemer Apartments, 107 Homewood avenue
Miss M. Lailey
Miss H. Lailey

Laird, Mr. and Mrs. Alexander (Mary E. Sharrar)
48 Cluny avenue
Receives Tuesday
Clubs, Mr. 9-56-61-66-67-78-80-123-125—Mrs. 86

Laird, Mr. and Mrs. G. Gordon (Marion Bagley of Boston)
80 Pricefield road
Receives Tuesday and Friday

Lake, Mrs. A. F. (Smith)
515 Palmerston boulevard
Receives 3d Thursday
Miss Bessie Lake
Miss Beatrice Lake
Mr. Robert A. Preston

Lake, Mr. and Mrs. John N. (Douglas)
12 South drive
S. R., Niagara-on-the-Lake
Receives 4th Monday

Lake, Mr. and Mrs. S. F. (Moss)
42 Dale avenue

Lamb, Mrs. Elizabeth (Clarke)
37 Beaty avenue
Receives 3d and 4th Thursday
Mr. John Clarke
Miss Catherine Clarke 30
Miss Katherine Lamb 30

Lambe, Mr. and Mrs. William G. A. (Reid)
"Fallingbrook," Queen street East
Receives 1st and 3d Saturday
Miss Beverley Lambe
Miss Elizabeth Lambe
Clubs, Mr. 4-9-61-78—Mrs. 80-86-104-106

Lamont, Mr. and Mrs. Hector (Julia Lines)
99 Madison avenue
S. R., Centre Island
Miss Dottie Lamont
Mr. George D. E. Lamont 4-66

Lamport, Mr. and Mrs. William Alexander (Wood)
1508 King street West
Receives 1st Friday
Clubs, Mr. 41

Lane, Mr. and Mrs. Frederick W. (Stewart)
237 Macpherson avenue
Receives Friday

Lang, Prof. (M.A.) and Mrs. Augustus E.
104 Spadina Gardens
Receives 2d and 3d Friday
Clubs, Prof. 9-39-127—Mrs. 104

Lang, Mr. and Mrs. James (Thomson)
20 Leopold avenue
S. R., San Souci, Georgian Bay, Ont.
Receives Tuesday
Miss Jean Lang

Lang, Prof. and Mrs. W. R. (D.Sc.) (Hollington)
637 Huron street
Receives Tuesday
Clubs, Prof. 12-67-78-84-92-93-97—Mrs. 33

Langford, Prof. and Mrs. Arthur L. (M.A.)
119 Farnham avenue
Receives Friday

Langley, Mr. and Mrs. Elliott W. (Sackett)
584 Huron street
S. R., Linden Lodge, 218 Lake Shore avenue
Receives 1st Friday
Miss Marilla I. Langley
Miss Maud J. Langley
Clubs, Mr. 21-35-49-66—Mrs. 21-35-103

Langley, Mr. and Mrs. James P. (Brower)
537 Sherbourne street
Receives 1st Monday
Mr. Clarence A. Langley
Clubs, Mr. 1-30—Mrs. 30-104

Langlois, Mr. and Mrs. Herbert (Gordon)
149 Rusholme road
Receives 1st Friday
Mr. Gordon Langlois
Miss Phyllis Langlois
Clubs, Mr. 9-39-78-125

Langmuir, Mr. and Mrs. Archibald D. (Ince)
2 North street
Receives Tuesday
Mr. A. W. Langmuir
Mr. J. W. Langmuir 125
Mr. G. I. Langmuir
Miss Dorothy Langmuir
Clubs, Mr. 4-78-80—Mrs. 86

Langmuir, Mr. and Mrs. Edwin A. (Cavers)
459 Huron street
Receives 2d and 3d Friday
Mr. and Mrs. James Langmuir
Clubs, Mr. 61

Langmuir, Mr. and Mrs. John Woodburn (Thorburn)
11 Roxborough street East
Receives Tuesday
Clubs, Mr. 78-125, also Grosvenor Club (London, Eng.)

Langmuir, Mr. and Mrs. Matthew (Butler)
350 Bloor street West
S. R., Sparrow Lake, Ont.
Miss Langmuir
Mr. F. L. Langmuir 61
Mr. Bruce Langmuir
Clubs, Mr. 39-61

Langton, Mr. and Mrs. Hugh H. (Street) (M.A.)
36 Dunbar road
Receives Monday

Langton, Lieut.-Col. and Mrs. Joseph G (Pearcy)
162 Spadina road
Receives 1st Friday
Clubs, Lieut.-Col., 12-97

Langton, Mr. (K.C.) and Mrs. Thomas (Mowat)
80 Beverley street
Receives Wednesday
Clubs, Mr. 7-10-69-76-80-82-83—Mrs. 82

Larkin, Mr. and Mrs. Charles A. (Warner)
19 Elm avenue
S. R., Clovelly, Windermere, Muskoda
Receives 1st Monday and Tuesday
Miss Muriel Larkin
Miss Leila Larkin
Mr. Harley Larkin
Miss Bessie Larkin

Larkin, Mr. and Mrs. Peter C. (Ross)
11 Elm avenue, Rosedale
Receives Monday
Miss L. Aileen Larkin
Mr. Gerald Larkin 39-66
Clubs, Mr. 46-49-112

Larter, Mr. and Mrs. Alfred C. (Gibbons)
61 Riverdale avenue
S. R., Niagara-on-the-Lake
Receives 3d Thursday

Lash, Mr. and Mrs. John F. (Baldwin)
29 Grenville street
S. R., Muskoka, Mormus P. O.
Receives Tuesday
Clubs, Mr. 92

Lash, Miss Margaret
Supt., The Cottage Hospital, 84 and 86 Wellesley street

Lash, Mr. and Mrs. Miller (Thompson)
60 Lowther avenue
S. R., Rosseau Lake
Receives Friday
Clubs, Mr. 36-49-66-78-80-84-92-111-123-125—Mrs. 61-111

Lash, Mr. Z. A. (K.C.) and Mrs. Z. A. (Miller)
18 Grenville street
S. R., "Four Way Lodge," Lake Rosseau, Muskoka
Receives Tuesday
Miss A. Lash
Clubs, Mr. 78-92-125—Mrs. 86

Figures refer to club numbers—see inside back cover.

Lash, Mr. and Mrs. Z. G. (Upper)
27 Grenville street

Latchford, Hon. Justice and Mrs. Francis Rand (Frances Agnes O'Brien)
151 St. George street
"Pinecok," Britannia Bay
Receives 1st and 3d Tuesday
Mr. Austin W. Latchford
Mr. James Kyran
Clubs, Hon. Justice 125

Law, Commander (Royal Navy) and Mrs. Frederick C. (Crawford)
504 Sherbourne street
S. R., Muskoka Lake
Receives Monday
Capt. John Law 4-45
Mr. Victor Law 4-61
Clubs, Commander 45

Lawler, Rev. E. B.
435 Jarvis street
Receives 1st Monday
Miss Lawler
Miss Gertrude Lawler

Lawless, Mr. Wilber
18 Leopold street
Miss Gladys Lawless
Miss Winifred L. Lawless
Mr. Seth N. W. Lawless
Mr. Norman Lawless
Clubs, Mr. 66

Lawrence, Mr. and Mrs. A. G. Frederick (Sanderson)
322 Roxborough street East
Receives 1st Monday
Mrs. James M. Lawrence
Clubs, Mr. 24-46

Lawrence, Mr. and Mrs. John Willson (Bridgeland)
10 Clarendon avenue
Receives 1st Thursday and Friday
Mr. J. Ernest Lawrence
Mr. Karl W. Lawrence 4
Clubs, Mrs. 32-106

Lawrence, Mr. and Mrs. William (Lumsden)
463 Euclid avenue
Receives 1st and 3d Wednesday

Lawson, Mr. and Mrs. Herbert E.
38 Elgin avenue
Receives Friday
Mr. Alfred Lawson

Lawson, Mr. and Mrs. James F. (Wallace)
130 Scarboro road
S. R., Balmy Beach
Receives 1st Friday
Mr. T. W. Lawson 80-92-123
Mr. J. Irving Lawson 23
Clubs, Mr. 9-112—Mrs. 33

Lawson, Dr. and Mrs. Joseph H.
903 College street

Lawyer, Mr. Romeyn
126 St. George street
Mr. Alexander Ritchie
Mrs. Addie L. Willson

Laxton, Mr. and Mrs. William A. (Young)
1 Laxton avenue

Leach, Mr. and Mrs. Frederick H. (Parkinson)
4 South drive
Receives Monday
Mr. Richard J. Leach
Mr. John O. Leach
Mr. William B. Leach
Clubs, Mrs. 61

Leach, Mr. Hugh
9 Spadina road
Clubs, Mr. 66

Leadlay, Mr. and Mrs. Allanson (Maundrell)
548 Bathurst street
Receives 1st Friday
Clubs, Mr. 9

Leadlay, Mr. and Mrs. Percival (Linington)
21 Elm avenue, Rosedale
Receives last Monday
Clubs, Mr. 1-5-49-66—Mrs. 38-106

Le Cronier, Mrs. John G. (Perry)
21 Madson avenue
Receves Frday
Miss Florence Le Cronier

Lee, Mrs. A. Burdett (Smith)
104 Highlands avenue
Receives Monday
Mr. Stanley Burdett Lee 66
Mrs. J. D. Smith
Clubs, Mrs. 33-103

Lee, Mr. Arthur
Alexandra Palace
Mr. Alfred Lee

Lee, Mr. and Mrs. Fred W. (Hamilton)
425 Palmerston boulevard

Lee, Mr. and Mrs. George M. (Nixon)
115 Yorkville avenue
Receives Friday
Miss Winifred C. Lee
Clubs, Mr. 82-83

Lee, Mr. and Mrs. Frederick Clarke (Mrs. Frank B. Polson)
Glen View Apartments, 30 Glen road
Receives Monday
Clubs, Mr. 61

Lee, Mr. Sydney H.
64 Rowanwood avenue
Receives Tuesday
The Misses Lee
Clubs, Mr. 39-46-66

Lee, Mr. and Mrs. Thomas B. (Livingstone)
71 Lowther avenue
Receives Friday
Clubs, Mr. 46-66

Lee, Mr. and Mrs. W. Cecil (Gooderham)
64 Madison avenue
Receives Friday
Miss Violet Lee
Clubs, Mr. 1-49-61-78-84

Lee, Mr. and Mrs. Wm. H. (Scanlon)
22 Crescent road
Receives 1st and 4th Tuesday
Clubs, Mrs. 84

Lee, Mr. and Mrs. Wm. T. J. (McElderry)
75 Dowling avenue
Receives 1st Thursday
Clubs, Mr. 30-112—Mrs. 30

Lefroy, Mr. (M.A.) and Mrs. A. H. Frazer (Strethy)
171 Balmoral avenue
S. R., Combewood, Kempenfeldt Bay
Mr. Henry C. Lefroy
Mr. Langlois D. Lefroy
Mr. Frazer Keith Lefroy
Clubs, Mr. 78-80-123

Leigh, Major and Mrs. Edward (Charlotte E. Rothwell)
63 Albany avenue
Receives Friday
Mr. Fitzroy Lithgow
Mr. Rodney Cameron
Clubs, Major 69-77—Mrs. 33-77-83-87-103-105

Leishman, Mr. and Mrs. William H.
82 South drive
Receives Monday

Leitch, Mr. and Mrs. James
30 Dunbar road
Receives 1st and 2d Monday
Miss Marguerite C. Leitch
Miss Tressa E. Leitch
Clubs, Mr. 39

Le Mesurier, Mr. and Mrs. George G. (Todd)
63 Isabella street
Receives Friday
Miss Le Mesurier
Dr. Arthur Le Mesurier
Clubs, Mr. 9-78-80

Lennox, Mr. and Mrs. Edward J. (Wilson)
487 Sherbourne street
Receives Monday
Mr. Edgar Edward Lennox 61-66
Miss Maisie Lennox
Miss Mabel Lennox 33-61-103
Clubs, Mr. 1-5-10-22-24-35-46-49-50-61-66-83, also Board of Trade; Conservative Club, and York Pioneers—Mrs. 33

Lennox, Mr. and Mrs. John F. (Lewis)
369 Palmerston boulevard
S. R., Jackson's Point
Miss Lennox
Clubs, Mr. 49

Lesseps, Count and Countess Jacques de (Grace MacKenzie)
Paris, France

Lesslie, Mrs. Joseph W. (Baldwin)
1 St. Patrick street

Levesconte, Mr. and Mrs. R. C. (Ross)
532 Sherbourne street
Receives Monday
Clubs, Mr. 12-22-49-61—Mrs. 103-105-106

Levy, Mr. and Mrs. Jake (Frankel)
410 Jarvis street
Receives Monday

Lewis, Mr. (K.C.) and Mrs. Albert R. (Robertson)
1 Scarth road, Rosedale
Receives 1st, 2d and 3d Monday
Mr. Charles Austen Lewis 66
Miss Frances Lewis
Mr. Albert Victor Lewis
Mr. Ronald S. Lewis
Clubs, Mr. 112—Mrs. 103-104

Lewis, Mr. and Mrs. Charles (Bell)
8 Hawthorne avenue, Rosedale
Receives 1st Monday
S. R., Pointe au Baril, Georgian Bay
Receives 1st Monday .....

Lewis, Mr. Ernest A.
102 College street
Clubs, North Toronto Golf Club

Lewis, Mr. and Mrs. M. G. (Macdonald)
8 Crescent road
Receives 1st and 2d Tuesday

Lewis, Mr. William F.
32 Isabella street
Miss Patton

Leys, Mrs. John (Gooderham)
392 Sherbourne street
Receives 1st Monday
Miss L. Hodgson

Lillie, Mrs. John (Barry)
40 Nanton avenue, Rosedale
Mr. W. B. Lillie

Lind, Mr. and Mrs. Robert G. (Burns)
169 Macpherson avenue
Receives Friday

Lindsay, Miss B. A.
161 Close avenue

Lindsay, Mr. and Mrs. John K. (Hagarty)
104 Albany avenue
Receives Friday
Miss K. Lindsay
Mr. Ainslie Lindsay
Clubs, Mr. 61

Lindsay, Mr. and Mrs. N. R. (Hill)
103 Pembroke street
Clubs, Mr. 22

Lindsey, Mr. (K.C.) and Mrs. George G. S. (Bethune)
145 Tyndall avenue
S. R., "The White House," Lake Rosseau, Muskoka
Receives Thursday
Mr. Charles Bethune Lindsey 39-66
Clubs, Mr. 9-22-39-43-46-49-66-67-78-107-112-113—Mrs. 39-86

Lightbourn, Miss Ethel
478 Jarvis street
Miss Bascome

Littlejohn, Mr. and Mrs. J. E. B. (Beasley)
235 St. Clair avenue
Receives 1st and 2d Thursday
Clubs, Mr. 24-39—Mrs. 21-39-103

Livingstone, Mr. and Mrs. Harry E. (Ashley)
298 Avenue road
S. R., Lake Simcoe
Receives 3d Thursday and Friday
Clubs, Mr. 5-66-112

Locke, Mr. and Mrs. George H. (Moore)
38 Delisle street
Clubs, Mr. 92, also Arts and Letters Club—Mrs. 104

Locke, Mr. and Mrs. Herbert A. (Anthes)
32 Howland avenue
Receives 1st Friday

Locke, Mr. Richard
326 Huron street
Mrs. L. Locke (Barnacott)
Miss Locke 82
Miss L. Locke 82
Clubs, Mr. 82

Locke, Mr. J. T.
Arlington Hotel

Lockhart, Mr. and Mrs. Reginald R. (Burritt)
36 Dale avenue
Receives Monday
Mr. Norman B. Lockhart 66

Loeser, Mr. and Mrs. Herman N. (Loeser)
129 Balmoral avenue
Receives Thursday

Loft, Mr. and Mrs. Frederick Ogilvie
256 Jarvis street
Receives Monday

Long, Mr. and Mrs. Edwin George (Thomson)
245 Poplar Plains road
Clubs, Mr. 46-66

Long, Mr. and Mrs. Thomas
"Woodlawn," 513 Jarvis street
S. R., "Longhurst," Muskoka Lakes
Receives 1st and 2d Monday
Mr. Philip Kiely 66
Clubs, Mr. 1-78

Long, Mr. and Mrs. Wm. E. (Morehouse)
261 Poplar Plains road
Miss Marion Long 121
Clubs, Mr. 72-112

Longwell, Mr. and Mrs. Alex G. (Ashley)
40 Cluny avenue
Clubs, Mr. 8-23-46-79-97

Loudon, Mr. (M.A.,LL.D.) and Mrs. James (MacDougall)
83 St. George street
Receives Tuesday
Mr. Julian D. Loudon
Miss Isabel Loudon
Clubs, Mr. 80

Loudon, Mr. and Mrs. John S. (Wilson)
72 Spadina road
Receives 2d Friday

Love, Mr. and Mrs. Harry Hayward (Gage)
780 Davenport road
Clubs, Mr. 39-46-66—Mrs. 39

Love, Mr. and Mrs. Herbert J. (Bell)
174 Wright avenue
Clubs, Mr. 4-46-61-77

Lovell, Mr. and Mrs. J. S.
119 Madison avenue
Receives 1st Friday
Miss E. Lovell

Loundes, Mr. and Mrs. Charles B. (Taylor)
The St. George Apartments
Clubs, Mr. 22-39-46-49-66-83-97—Mrs. 39

Lowndes, Mr. and Mrs. J. Montgomery (Bostwick)
83 Crescent road
S. R., Lake Shore, Centre Island
Clubs, Mr. 46

Lucas, Dr. Eleanor F.
121 Dunn avenue
Receives Thursday
Miss Agnes J. Lucas
Miss Mary Lucas

Lucas, Mr. and Mrs. Joseph J. (Gibbs)
412 Dover court road
Clubs, Mr. 9

Ludwig, Mr. and Mrs. M. H. (McCall)
83 Spadina road
S. R., Sans Souci, Georgian Bay
Receives Friday
Clubs, Mr. 49-66-78-110-125—Mrs. 103

Luff, Mr. and Mrs. J. Hilliard (Jack)
89 Beaty avenue

Lugsdin, Mr. and Mrs. Charles L.
610 Jarvis street
S. R., 4 Oriole avenue, Centre Island
Receives 4th Monday
Clubs, Mr. 35-66—Mrs. 33-35-104

Lugsdin, Mr. and Mrs. Laurance J. (Wilson)
42 Walker avenue
Clubs, Mr. 9

Luke, Mr. and Mrs. Frank E. (Robinson)
22 Maynard avenue
Receives 2d and 3d Thursday
Clubs, Mr. 9-108

Luke, Mr. and Mrs. L. Herbert (Hearn)
419 Sherbourne street
Receives 3d and 4th Monday

Lukes, Mr. and Mrs. Lewis
5 South drive
Clubs, Mr. 39-46-49-84

Lumbers, Mr. and Mrs. James (Perdue)
176 Crescent road
Receives 2d Monday
Mr. Fred Lumbers
Clubs, Mr. 49-61

Lumbers, Mr. and Mrs. Walter G. (Mellick)
92 South drive

Lummis, Mr. and Mrs. Wm. D. (Sadler)
98 Bedford road
Receives 3d and 4th Fridays
Miss Jessie Lummis 61
Miss McHoull
Clubs, Mr. 8-46-61-66

Lumsden, Mrs. George E. (Farish)
32 Sidney crescent
S. R., Point Flammarion, Lake Rosseau, Muskoka
Receives last Monday
Miss Florence Helen Lumsden 33

Figures refer to club numbers—see inside back cover.

Lundy, Mr. and Mrs. J. Stewart (Lawson)
341 Indian road

Lundy, Dr. and Mrs. Walter E.
(Jessie Johnstone)
40 Hazelwood avenue

Lyle, Mr. and Mrs. John MacIntosh
(Moncrieff)
19 Avondale road
Receives Tuesday
Clubs, Mr. 49-66-78-81-83-84—Mrs. 33

Lynd, Dr. and Mrs. Adam (Wingfield)
33 Melbourne avenue
Receives 1st and 2d Thursday
Mr. Joseph Lynd
Mrs. Wingfield
Miss Mary Lynd
Miss Elizabeth Lynd

Lyon, Mr. and Mrs. Arthur Leslie
205 Cottingham street
Receives Friday

Lyon, Mr. and Mrs. George S. (Martin)
7 Dunbar road
Receives Monday
Miss Kathleen M. Lyon
Miss Marjorie Lyon
Clubs, Mr. 30-39-56-80-113—Mrs. 39

Lyon, Mr. and Mrs. Robert A.
(Blanche Fauquier Plummer)
41 Nanton avenue
S. R., Sault Ste. Marie, Ont.
Receives Monday
Clubs, Mr. 1-66-80-125, also Sault Ste. Marie Club, Ont.

Lytle, Mrs. Thomas A.
608 Huron street
Mr. F. Lytle 66
Mr. Wm. Lytle

Lytle, Mr. and Mrs. W. J. A. (Galbraith)
22 Summerhill avenue

McAndrew, The Misses
68 Binscarth road
Receives 1st and 3d Monday
Mr. John A. McAndrew 9-24-46-49-66-112
Miss Laureda McAndrew
Clubs, The Misses 106

McArthur, Mr. and Mrs. Charles A.
(Shaw)
420 Wellesley street
Receives Wednesday
Miss Sadie McArthur

McArthur, Mrs. John (McMartin)
118 South drive
Receives 1st Monday and Tuesday
Clubs, Mrs. 39

McArthur, Mr. and Mrs. Neil (Elskine)
48 Muir avenue
Miss Ethyle McArthur

McBean, Mr. and Mrs. Fred J. (Caldwell)
158 Walmer road
Receives 1st Friday
Clubs, Mr. 46-61-66

McBrady, Mr. and Mrs. Louis V. (Small)
86 Charles street West
Receives 1st Friday
Miss Beatrice McBrady
Clubs, Mr. 41-112

McBride, Mr. and Mrs. Samuel (Wickham)
351 Palmerston boulevard
Clubs, Mr. 49

McCabe, Mr. and Mrs. James W. (Clarke)
26 Maynard avenue
Receives 3d and 4th Thursday
Clubs, Mr. 30-112

McCabe, Miss Lavanch
135 Bedford road
Receives 2d and 3d Fridays

McCall, Mrs. Dougald (Duguid)
163 Spadina road
Receives 1st Friday
Miss Clara McCall
Miss Ella McCall

McCall, Mr. and Mrs. Douglas
(Sutherland)
123 Howland avenue
Clubs, Mr. 46-49

McCallum, Mr. and Mrs. Samuel
(Dalziel)
157 Jameson avenue
Miss A. McCallum
Mr. W. J. McCallum

McCann, Mrs. William (Redding)
52 Spencer avenue
Receives 2d and 4th Thursday

McCarthy, Mr. and Mrs. D. Lally
(Robinson)
3 Elm avenue
Receives Friday
Clubs, Mr. 49-78-83-84, also York Club—Mrs. 83-84

McCarthy, Mr. and Mrs. Jesse O. (Davis)
24 Leopold street
S. R., Kawartha Lakes, Juniper Island, P. O.
Receives 2d Thursday and Friday
Clubs, Mr. 9-108-109

McCarthy, Mr. (K.C.) and Mrs. Leighton
(Campbell)
45 Walmer road
Receives Friday
Clubs, Mr. 39-49-78-80-84-112—Mrs. 39

McCarthy, Mr. and Mrs. William H.
(Finley)
178 Dowling avenue
Receives Monday
Miss Ethel McCarthy

McCausland, Capt. and Mrs. Alan J.
(McKibbon)
50 Westminster avenue
Receives 3. Thursday
Clubs, Capt. 12

McCausland, Mr. and Mrs. Frank H.
(Brown)
55 Admiral road
Receives Friday
Mr. J. Brown
Clubs, Mr. 61

Figures refer to club numbers—see inside back cover.

McCausland, Mr. and Mrs. Robert (Paterson)
273 Russell Hill drive
S. R., 398 Centre Island
Receives 3d Thursday
Miss Dorothy McCausland
Clubs, Mr. 46

McClain, Mr. and Mrs. R. Watson (West)
29 Dunbar road
S. R., Scarboro Bluffs
Receives 1st and 3d Monday
Mrs. Catherine McClain

McClung, Mr. and Mrs. James E. (Janes)
233 Poplar Plains road
Receives 1st and 2d Thursday
Clubs, Mr. 66

McColl, Mr. and Mrs. Angus B. (Leonard)
289 Carlton street
Receives Monday
Mr. Alfred Walpole McColl
Capt. Ernest Leonard McColl
Miss Clare McColl

McConkey, Mr. Alfred C.
Elliott House annex
Clubs, Mr. 30-49-112

McConkey, Mr. and Mrs. Ernest G. E. (Mills)
277 Russell Hill drive
Clubs, Mr. 49

McConkey, Mrs. G. S. (Allen)
31 King street West

McConkey, Mr. S. G.
St. George Mansions

McConnell, Dr. and Mrs. John Herbert (Lister)
625 Dundas street
Receives 2d and 4th Thursday
Clubs, Dr. 39-41-49-66-78-97-112—Mrs. 86

McCoy, Mrs. T. J. M.
341 Sherbourne street
Receives 2d and 4th Monday

McCreath, Mr. and Mrs. Bert H. (Margaret McKinnon)
78 Indian road
S. R., Centre Island, Ont.
Receives Tuesday
Clubs, Mr. 77-89

McCulloch, Dr. and Mrs. E. A. (Powell)
"The Hill," 141 Farnham avenue
Receives 4th Thursday and Friday
Clubs, Mrs. 21-86-95

McCullough, Dr. H. Allan
34 Carlton street

McCullough, Dr. and Mrs. James (Stewart)
484 Bloor street West
Receives 1st and 3d Friday
Miss Minnie McCullough
Dr. and Mrs. John S. McCullough (Haines)

McCullough, Mr. John W.
224 Jarvis street

McCutcheon, Mr. and Mrs. James K. (Graham)
86 Lowther avenue
Receives 1st and 3d Friday

McCutcheon, Mr. and Mrs. Norman G. A. (Luttrell)
650 Huron street
Receives 3d Friday

McDermid, Mr. Donald
43 Avenue road
Receives 1st and 3d Friday
Miss J. McDermid
Miss Mary McDermid

McDiarmid, Mr. and Mrs. Chester Wallace (Fader)
497 Brunswick avenue
S. R., 618 Lake Shore Hanlan's Point
Receives 1st Thursday
Clubs, Mr. 111—Mrs. 111

McDonagh, Dr. and Mrs. A. J. (O'Byrne)
37 Prince Arthur avenue
Receives Tuesday
Clubs, Dr. 61

McDonagh, Dr. George R.
140 Carlton street
Mr. John A. McDonagh 61-80-84
Clubs, Dr. 66-80-84, also York Club

McDonald, Mr. and Mrs. Charles S. (Mainland)
Main street, Brampton, Ont.
Clubs, Mr. 39-112—Mrs. 39

McDonald, Mr. and Mrs. James D.
145 Dowling avenue
Receives 1st Thursday
Miss Mildred McDonald

McEachren, Mr. and Mrs. Charles E.
47 Isabella street

McEvoy, Mrs. James F. (Gillies)
36 Prince Arthur avenue
S. R., L'Original
Receives 1st and 3d Friday
Miss Mary Dunning

McEvoy, Mr. and Mrs. John A. (Fisher)
36 Roxborough avenue East
Receives Tuesday
Clubs, Mr. 39-66-92—Mrs. 39

McFarland, Mr. and Mrs. George Franklin (Adoue)
48 Glen road
Clubs, Mr. 3-12-39-66-92

McFarland, Mr. and Mrs. W. J. (Lozier)
19 Alexandra Palace
Receives 1st Wednesday

McFarlane, Mr. and Mrs. J. B. (Harrison)
60 Lonsdale road, Deer Park
Receives Thursday
Clubs, Mr. 92—Mrs. 95

McFarlane, Dr. and Mrs. Murray (Walton)
190 Bloor street East
Receives Monday
Miss Mary Walton
Clubs, Mrs. 103

McGaw, Mr. and Mrs. Oscar E. (Ford)
84 Roxborough street West
Receives Friday
Clubs, Mr. 66

McGaw, Mr. and Mrs. Thomas D. (King)
32 Crescent road
Receives 1st, 2d and 3d Tuesdays

Figures refer to club numbers—see inside back cover.

McGee, Mr. and Mrs. Alfred J.
Arlington Hotel
McGee, Mr. and Mrs. David (Osborne)
313 Sherbourne street
Receives 2d and 4th Monday
McGee, Mr. and Mrs. Harry (McBride)
108 Lowther avenue
S. R., Mimico
Receives 2d and 3d Friday
McGee, Mr. James C.
116 College street
Receives Tuesday
Miss Jane McGee
Clubs, Mr. 1-49
McGill, Mrs. Alexander (Kennedy)
503 Sherbourne street
Receives 1st Monday
Miss Flora A. McGill
McGill, Mr. and Mrs. George W.
109 Walmer road
S. R., Hanlan's Point
Receives 2d and 4th Friday
Miss Agnes McGill
Miss Lena McGill
Clubs, Mr. 49
McGill, Mr. and Mrs. William Robert (Granger)
130 Tyndall avenue
Receives 2d and 4th Thursday
McGillivray, Dr. and Mrs. Donald (Nelson)
2 Elgin avenue
Receives Friday
Clubs, Dr. 39
McGregor, Mr. and Mrs. Charles K. (Cattanach)
594 Huron street
Receives 1st and 2d Friday
Miss Eva L. McGregor 92
Mr. Douglas McGregor
Clubs, Mr. 8-24-66—Mrs. 33-38-103-104
McGregor, Mr. and Mrs. Joseph H. (Robertson)
161 Crescent road
Receives 1st and 4th Monday
Miss Emma McGregor
Clubs, Mr. 39-46-49
McIlwraith, Dr. and Mrs. Kennedy C. (Saunders)
54 Avenue road
Receives Friday
McIndoe, Mr. and Mrs. Robert S. (Agnes Simpson)
36 Sussex avenue
Receives 1st and 3d Tuesdays
Miss Marion McIndoe
Clubs, Mr. 66—Mrs. 103
McInnes, Mr. and Mrs. Beverley Stuart (Macdougall)
238 Poplar Plains road
McIntosh, Mr. and Mrs. D. Taylor (Meharg)
16 Walker avenue
Mr. G. McIntosh
Miss Isabel McIntosh
Mr. Douglas McIntosh
Clubs, Mr. 56
McIntosh, Mr. and Mrs. J. A. (Scott)
70 Forest Hill road
Receives Thursday
McIntosh, Mr. John A.
454 Markham street
Miss McIntosh
McIntosh, Mr. and Mrs. Phineas (Fraser)
119 Kendall avenue
Receives 3d Thursday and Friday
Clubs, Mr. 77-112
McIntosh, Mr. and Mrs. William D. (Leck)
56 Grenville street
Receives 1st Tuesday
Mr. William D. McIntosh, Jr. 24-49-66
Miss Fenwick
McIntyre, Mr. and Mrs. William T. (Wallace)
46 Glen road
Receives 1st Monday
Clubs, Mr. 46
McKay, Prof. and Mrs. Alexander C.
13 Prince Arthur avenue
Receives Friday
McKay, Mr. Daniel H.
361 Palmerston boulevard
Miss J. H. McKay
Clubs, Mr. 46
McKay, Mr. Robert
404 Jarvis street
Receives 1st and 2d Monday
Miss Ethel M. McKay
Mr. Frank M. McKay
McKay, Mr. and Mrs. Robert, Jr. (Passmore)
263 Russell Hill drive
Receives 1st and 3d Tuesday
Clubs, Mr. 4-30-112—Mrs. 30
McKee, Mr. and Mrs. John A. (McRae)
53 Walmer road
S. R., Willowdale, Ont.
Miss McKee
Miss Bertha McKee
Clubs, Mr. 5-7-20-45-46-49-61-66-67-112—Mrs. 39
McKenzie, Mr. and Mrs. Christopher
"Gypsy Glen," Petrolia, Ont.
McKeggie, Mr. and Mrs. John C.
121 Park road
S. R., De Grassi Point, Ont.
Receives 1st and 3d Monday
McKeown, Dr. and Mrs. Walter (Woods)
7 College street
Receives 1st Tuesday
Miss Woods
Clubs, Dr. 49
McKerihen, Mr. and Mrs. Robert H.
184 Rusholme road
Receives 1st Wednesday
McKinnon, Mr. and Mrs. D. O. (Howson)
169 Lee avenue
Receives 4th Thursday
McKinnon, Mr. and Mrs. John H. (Beatty)
506 Jarvis street
Miss Laura McKinnon

Figures refer to club numbers—see inside back cover.

McKinnon, Mr. and Mrs. John S. (Sintzel)
668 Huron street
Receives 2d and 3d Fridays
Clubs, Mr. 9-46-66

McKinnon, Mr. and Mrs. Ross B.
54 Dupont street

McLaren, Mr. and Mrs. James A.
(Annie Galt Mills)
41 Howland avenue
Receives 4th Friday
Mr. W. H. McLaren
Mr. John F. McLaren 2
Miss Annie G. McLaren
Clubs, Mr. 2-30-112

McLaughlin, Mr. and Mrs. John J.
(Christie)
81 Glen road
S. R., Ferndale, Muskoka
Receives 1st and 2d Monday
Mrs. Christie
Clubs, Mr. 61

McLaughlin, Dr. and Mrs. Richard G.
(Carter)
54 College street
S. R., Honey Harbor, Georgian Bay
Receives 2d and 3d Tuesdays

McLean, Mr. and Mrs. Ernest L. (Follett)
98 Walmer road
Receives 1st Friday
Clubs, Mr. 112

McLean, Dr. and Mrs. R. Gordon
(Anderson)
57 Highland avenue
Receives Monday
Clubs, Dr. 39

McLean, Mrs. R. G. (Trueman)
23 Elm avenue
Receives Monday
Mr. Robert T. McLean 56

McLellan, Mrs. R.
115 Avenue road
Receives Friday
Miss Bella McLellan
Miss Kate McLellan

McLellan, Mr. and Mrs. W. M. (Siddall)
141 Roxborough street East
Receives Monday
Miss M. Siddall

McLeod, Mr. and Mrs. Charles (Whiteford)
26 Crescent road
Receives 1st and 3d Tuesdays
Miss McLeod
Miss B. McLeod
Mr. Charles K. McLeod 39

McLeod, Mr. George J.
409 Huron street
Clubs, Mr. 9-39-46-66

McLeod, Mr. and Mrs. Henry C.
(Gordon)
"Durness," 8 Beaumont road
Receives Monday
Miss Edith McLeod
Miss Frances McLeod
Miss Vivien McLeod 61
Mr. Norwood McLeod
Clubs, Mr. 66-78-84

McLeod, Mr. and Mrs. James B. (Curry)
243 Russell Hill drive
Receives 1st and 3d Fridays
Clubs, Mr. 66-97

McLeod, Mr. John Edmonds
678 Huron street
Clubs, Mr. 97

McLeod, Mr. and Mrs. Norman M.
39 Chestnut Park road
Clubs, Mr. 46-61-92

McMahon, Dr. and Mrs. Thomas F.
(Thompson)
116 St. George street
Receives Tuesday
Miss Marjorie McMahon
Clubs, Dr. 112

McMaster, Mrs. Arthur R. (Scott)
94 Isabella street
Receives 1st and 2d Mondays
Dr. and Mrs. James McCollum
(McMaster)
Clubs, Mrs. 103

McMaster, Mr. and Mrs. John K.
(Somerville)
228 Poplar Plains road
Receives 1st and 2d Thursday
Clubs, Mr. 46

McMaster, Mr. and Mrs. Robert S. F.
(Wilkes)
231 Beverley street
Receives Wednesday
Mr. Clarence W. McMaster
Clubs, Mrs. 105

McMichael, Mr. and Mrs. Albert Forrester
(Howden)
35 Dunvegan road
Receives 1st Friday

McMichael, Mr. and Mrs. Sydney B.
(Amsden)
98 Roxborough street West
Receives 2d Friday
Clubs, Mr. 23

McMichael, Mr. and Mrs. Solon W.
(Shoemaker)
101 St. George street
Mr. Charles M. McMichael
Miss Jessie McMichael
Clubs, Mr. 12-46

McMillan, Mr. Harry T.
38 Willcocks street
Clubs, Mr. 46-66-84-97

McMurray, Mr. and Mrs. James S.
(Hosmer)
Parkview Mansions
Clubs, Mr. 66

McMurray, Mrs. James S. (Fuller)
48 Dalton road
Receives 2d and 3d Thursday
Miss Elizabeth McMurray

McMurray, Mr. and Mrs. Leonard L.
(Smith)
311 Jarvis street
Clubs, Mr. 49-61-66-84—Mrs. 84

Figures refer to club numbers—see inside back cover.

McMurrich, Mr. and Mrs. Arthur Redpath (Smellie)
191 Cotingham street
S. R., De Grassi Point, Lake Simcoe
Receives Friday
Clubs, Mr. 66-72-97

McMurrich, Mr. and Mrs. G. Temple (McKee)
58 Woodlawn avenue
Receives 1st and 3d Fridays
Miss Jessie McMurrich
Clubs, Mr. 46

McMurrich, Mr. and Mrs. George (Drummond)
105 Madison avenue
S. R., De Grassi Point, Lake Simcoe
Miss Gladys McMurrich
Miss Jessie McMurrich
Clubs, Mr. 66-78

McMurrich, Prof. and Mrs. J. Playfair (Vicars)
75 Forest Hill road
Receives Thursday

McMurrich, Mr. and Mrs. John D. (Temple)
240 Balmoral avenue
S. R., Gitchae Island ,Muskoka, Ont.
Receives Thursday
Clubs, Mr. 46-66

McMurtry, Mr. and Mrs. Wm. E. (Hostrawser)
42 Bernard avenue
Receives 1st Monday
Clubs, Mr. 24-25-66

McMurtry, Mr. and Mrs. William J. (Fothergill)
403 Huron street
Receives 1st and 2d Tuesday
Miss Gertrude Fothergill McMurtry
Mr. Roy McMurtry
Clubs, Mr. 97

McMurtry, Mr. and Mrs. Wm. J. (Waters)
98 Jameson avenue
S. R., Lake of Bays
Receives 4th Thursday and Friday
Clubs, Mr. 30-52-108—Mrs. 30-104-105

McNabb, Mr. and Mrs. Wm. A. (Gertrude M. Lewis)
The Willard Apartments
Clubs, Mr. 46-66-77

McNally, Mr. and Mrs. William J. (Skirrow)
1225 College street
Receives 1st Friday
S. R., Miner's Bay
Clubs, Mr. 18-74-77-127—Mrs. 104

McNaught, Mr. and Mrs. Charles B. (Seath)
Prince George Hotel
S. R., Georgian Bay, Ont.
Clubs, Mr. 46

McNaught, Mr. and Mrs. William K. (Ludsdin)
614 Huron street
S. R., 188 Breakwater, Centre Island, Toronto
Mr. Wm. C. McNaught
Clubs, Mr. 46-49

McPhedran, Dr. and Mrs. Alexander (Fletcher)
151 Bloor street West
S. R., Go Home Bay
Receives Friday
Dr. Fletcher McPhedran
Mr. Maurice McPhedran
Miss Lois McPhedran
Clubs, Dr. 9-10-43-66-67-125—Mrs. 33-43-104

McPhedran, Dr. and Mrs. John Harris (Davidson)
709 Dovercourt road
Receives 1st and 2d Friday

McPherson, Mr. and Mrs. Charles
"Pine Villa," Orillia, Ont.

McPherson, (K.C., M.P.P.) Mr. and Mrs. William D. (Batten)
6 Meredith Crescent
S. R., "The Bluff," Lake Rosseau, Muskoka
Receives 2d Monday
Mr. William Batten McPherson 36-66
Mr. George Batten McPherson 66
Mr. Norman Batten McPherson 45-60
Miss Edith McPherson 61
Clubs, Mr. 1-10-22-66, also Rideau Club, Ottawa—Mrs. 61

McPherson, Dr. and Mrs. David W. (Sloane)
556 Bathurst street
Receives 1st and 2d Thursday
Clubs, Dr. 12-97

McPherson, Mr. and Mrs. Robert U. (Margaret Dickson Cowan)
22 Dunbar road
Receives Monday
Miss Mildred G. McPherson
Miss Elsie Maye McPherson
Clubs, Mr. 61-112

McPhillips, Mr. and Mrs. Frank (Lynes)
482 Huron street
S. R., Port Sandfield, Muskoka
Receives 1st Friday
Miss Lola Goodwin
Clubs, Mr. 1-49

McQuade, Mrs Alice O. (Ovas)
438 Markham street
Receives Thursday
Mr. A. E|. McQuade

McQueen, Col. and Mrs. Fred W. (Gunn)
50 Gerrard street East
Receives Monday
Mr. Charles Beresford McQueen
Clubs, Col. 9-12

McQueen, Mr. and Mrs. Thomas (Turner)
585 Dovercourt road
Receives 1st Wednesday
Mr. Allen A. McQueen
Miss Olive A. McQueen

McRoberts, Mrs. Ruth (Sager)
92 St. George street
Receives Tuesday

McTaggart, Mr. and Mrs. Wellington O. (Barkleman)
158 Delaware avenue
Clubs, Mr. 46

Figures refer to club numbers—see inside back cover.

McTavish, Mr. and Mrs. Newton
(Johnson)
131 Macpherson avenue
Receives 1st and 2d Friday
Clubs, Mr. 76-117, also Arts and Letters Club

McVittie, Capt. and Mrs. John
(Emily Jane Hall)
597 Huron street
Receives Wednesday
Mr. Robert McVittie
Clubs, Capt. 12-97—Mrs. 33

McVity, Mr. and Mrs. Frank H. (Hughes)
78 Roxborough street West
Receives Friday

McVity, Mr. George H. G.
32 Murray street
Receives 1st and 3d Wednesday
Miss Louie McVity
Clubs, Mrs. 33

McWhinnie, Mr. and Mrs. Chas. (Todd)
199 Spadina road
Receives 4th Friday

McWhinney, Mr. and Mrs. John M.
(Mary A. Stephenson)
107 Roxborough street East
S. R., Eastbourne, Lake Simcoe
Receives Tuesday
Clubs, Mr. 9-22-46-97—Mrs. 103

McWhinney, Mr. and Mrs. William J.
(Thomson)
16 Crescent road
Receives Tuesday
Clubs, Mr. 1-4-46-49-82—Mrs. 61-82-106

Mabee, Judge James P.
Ottawa, Ont.
Miss Mabel T. Mabee
Mr. Lionel Mabee
Clubs, Judge 84

Macallum, Prof. and Mrs. Archibald B.
(Bruce)
59 St. George street
Receives Tuesday
Mr. Bruce Macallum
Mr. Neil E. Macallum
Mr. A. Douglas Macallum
Clubs, Prof. 80-119-125

MacArthur, Mr. and Mrs. A. Douglas
(Woodbridge)
28 Madison avenue
Receives 2d Friday
Clubs, Mr. 49-66-97

Macbeth, Mr. and Mrs. George M.
(Worthington)
8 Alexandra Palace
Receives Wednesday
Miss Meta Macbeth
Mr. Kenneth Macbeth
Mr. Dalton Macbeth
Clubs, Mr. 39

MacCallum, Dr. and Mrs. James M.
(McMaster)
94 Isabella street
Receives 1st and 2d Monday
Clubs, Dr. 61—Mrs. 103

Macdonald, Mrs. A. F.
139 Isabella street
S. R., Windermere, Muskoka, Ont.
Mr. F. E. Macdonald
Mr. Norman Macdonald
Mr. Adam M. Macdonald
Mr. R. C. Macdonald

Macdonald, Mr. and Mrs. Alan H.
(Ottilia Walker)
24 Willcocks street

Macdonald, Dr. and Mrs. Albert A.
(Beardmore)
12 Bedford road
Receives Friday
Miss Frances W. G. Macdonald 80
Mr. Archibald W. Macdonald 80
Clubs, Dr. 12-49-66-84-125—Mrs. 86

Macdonald, Mr. and Mrs. Charles S.
(Magee)
22 Foxbar road
S. R., Loch Helen, Manitoulin Island, Ont.
Clubs, Mr. 9-36-66-67-84-91-92

Macdonald, Rev. and Mrs. D. Bruce
(Parfitt)
St. Andrew's College, North Rosedale
Receives Monday
Clubs, Rev. 9-36-67-94

Macdonald, Mr. and Mrs. Donald
(Nichols)
579 Jarvis street
Receives Monday
Miss Marjorie Macdonald
Miss Carolyn Macdonald

MacDonald, Mr. and Mrs. Duncan A.
(Stimers)
81 Charles street West

Macdonald, Mr. and Mrs. George Harold
(Florence Crawford)
52 Rathnally avenue

Macdonald, Mrs. Grant (Gildersleed)
109 Bedford road
Receives Friday
Miss H. Grant Macdonald

Macdonald, Rev. and Mrs. J. A. (Christian)
87 Spadina road
Receives Friday
Mr. Gordon Macdonald
Miss Jean Macdonald
Mrs. Christian (Anderson)
Clubs, Rev. 46

Macdonald, Mr. and Mrs. James A.
(Dennistoun)
105 Bedford road
Clubs, Mr. 80—Mrs. 80

Macdonald, Mr. and Mrs. J. Bruce (Smith)
575 Jarvis street
Receives Monday
Mr. Francis Harold Macdonald 66
Mr. Francis Arthur Harrison
Clubs, Mr. 9-24-49-66-67-78-84-125—Mrs. 33-39-86

Macdonald, Lieut.-Col. Jas. Frazer
Victoria Chambers, Ottawa, Ont.
Clubs, Lieut.-Col. 66-78-84

Figures refer to club numbers—see inside back cover.

Macdonald, Mr. and Mrs. J. Fraser
(Milligan)
140 Madison avenue
Receives Friday
Mr. John Macdonald
Mr. George Macdonald
Clubs, Mr. 49

MacDonald, Mr. and Mrs. J. Gordon
(Gooderham)
63 Spadina road
Receives Friday
Clubs, Mr. 49-66-67-78-84-85-125—
Mrs. 80-84-86

Macdonald, (K.C.) Mr. James H.
24 Willcocks street
Receives Tuesday
Miss B. Macdonald
Miss Bostwick
Mr. Allan Macdonald
Clubs, Mr. 78-127, also York Club

Macdonald, Mr. and Mrs. John
(St. Claire Hungerford)
116 Farnham avenue
Receives Friday
Clubs, Mr. 46

Macdonald, Mr. John K.
"Cona Lodge," 33 Charles street East
S. R., Loch Helen, Manitoulin Island, Ont.
Receives Monday
Miss Helen Macdonald
Clubs, Mr. 67-77-78

Macdonald, Mrs. Overton F. (Sullivan)
20 Prince Arthur avenue
Receives Friday

Macdonald, Mr. Peter
176 Roxborough street East
Receives Tuesday
Mr. Henry B. Macdonald 39-125
Miss Elehred Macdonald 33-106

Macdonald, Mrs. Randolph
(Ferguson)
3 Rusholme road
S. R., "Wayside," Little Metis, Que.
Receives Friday
Mr. Frank MacDonald

Macdonald, Mr. and Mrs. Robert T.
(Roddy)
45 Elm avenue
Receives Monday
Clubs, Mr. 66

Macdonald, Mr. and Mrs. William R.
"Queen's Court," 583 Jarvis street
Receives Monday

Macdonald, Colonel and Mrs. William C.
(Wyld)
485 Huron street
S. R., De Grassi Point, Lake Simcoe, Ont.
Receives Friday
Miss Flora Macdonald
Mr. Fred W. Macdonald 3-80
Clubs, Col. 12-78-80-84-125—Mrs. 80-86

Macdonell, (K.C.) Mr. and Mrs. A. McLean
(Powell)
35 Prince Arthur avenue
Receives Friday
Mr. Ian McLean Macdonald
Clubs, Mr. 1-66-78

Macdonnell, Mr. and Mrs. George F.
(Buckam)
227 Balmoral avenue
Receives Thursday
Clubs, Mr. 97

MacDougall, Mr. and Mrs. Duncan J.
430 Brunswick avenue
Receives Tuesday
Clubs, Mr. 97

MacEvoy, Mr. and Mrs. James
611 Jarvis street

Macfadden, Mr. J. A.
27 Chicora avenue
Clubs, Mr. 9-24-39-46-49-66-97

Macfarlane, Mr. and Mrs. George H.
(Gilman)
80 Spadina road
Mr. Stuart Macfarlane
Mr. Lyndsay Macfarlane
Miss Macfarlane

MacGregor, Mr. and Mrs. Alexander
(Alice Rosebrugh)
23 Woodlawn avenue

MacGregor, Mr. and Mrs. James Patrick
(Griffin)
196 Jameson avenue
Receives 4th Thursday
Clubs, Mr. 4-9—Mrs. 95-104

Machell, Dr. and Mrs. Henry T.
(Broughall)
95 Bellevue avenue
Receives Thursday
Mr. Maurice I. Machell 66
Mr. H. Eric Machell 66
Mr. Geoffrey Machell
Clubs, Dr. 125—Mrs. 86

MacInnes, Mr. and Mrs. Beverley S.
238 Poplar Plains road
Clubs, Mr. 49-84-125

MacInnes, Mr. and Mrs. Charles S.
(Patteson)
1 Admiral road
Receives Friday
Clubs, Mr. 1-78-80-84-123, also York Club—Mrs. 80-84

MacIntosh, Mr. and Mrs. John A. (Scott)
70 Forest Hill road
Receives Friday
Mr. Donald A. MacIntosh
Clubs, Mr. 78-112

Mackay, Mr. and Mrs. G. L. (Wilkins)
551 Huron street
Clubs, Mr. 4-41

Mackay, Capt. and Mrs. J. Drummond
(Smith)
46 Wellesley street
Receives Monday

Mackay, Mr. and Mrs. John (Douglas)
84 Madison avenue
Receives Friday

MacKay, Mr. and Mrs. John F. (Doyle)
88 Walmer road
S. R., Port Dover, Ont.
Clubs, Mr. 46-112, also Rice Bay Fishing and Shooting Club

Mackay, Miss Margaret
250 Huron street

Mackellar, Mr. and Mrs. John A. (Dodge)
47 Madison avenue
Receives Friday
Mr. Strathy R. Mackellar
Clubs, Mr. 1-46-49-66-78-84, also Lambs Club, New York City

MacKendrick, Mr. and Mrs. William G.
255 Roxborough street East
Receives Monday
Clubs, Mr. 46

Mackenzie, Mr. and Mrs. A. (Vassar)
65 Crescent road
Miss Viola Mackenzie

Mackenzie, Miss Evelyn
46 Admiral road
Clubs, Miss 39-84

Mackenzie, Mr. and Mrs. George G. (Mary Ann Thompson)
50 Dewson street
Receives Friday
Miss M. Mackenzie
Master George Mackenzie
Miss Ada N. Mackenzie 111
Clubs, Mr. 111—Mrs. 111

Mackenzie, Mr. and Mrs. H. Gordon
31 Walmer road
Receives Friday
Mr. Gordon Mackenzie 12
Miss Mackenzie 80
Mr. Cortlandt G. Mackenzie
Miss Violet Mackenzie 80
Clubs, Mr. 49-78-80-123—Mrs. 80

MacKenzie, Miss Isabel
410 Dovercourt road
Clubs, Miss 39

Mackenzie, Mr. J. William
Victoria Club
Clubs, Mr. 46-49-66-67-79-84-97

Mackenzie, Mr. and Mrs. James N.
120 Balmoral avenue
Receives 3d Friday
Clubs, Mr. 1-2-4-66—Mrs. 103

Mackenzie, Mr. and Mrs. James M. (Field)
St. George Mansions
Receives Friday
Clubs, Mr. 1-49-80—Mrs. 86

Mackenzie, Mr. and Mrs. John (Lawes)
320 Huron street
Receives 2d and 4th Tuesday

Mackenzie, Mr. and Mrs. John A. (Staley)
61 Woodlawn avenue

Mackenzie, Prof. and Mrs. John J.
43 Chestnut Park road
Receives Tuesday
Clubs, Prof. 80, also York Club

MacKenzie, Prof. and Mrs. Michael A. (Niven)
1 Bellwoods Park

Mackenzie, Sir and Lady William (Merry)
"Benvenuto," 350 Avenue road
S. R., Kirkfield
Receives Friday
Miss Bertha Mackenzie
Miss Ethel Mackenzie
Clubs, Sir William 1-7-9-39-46-49-66-67-78-80-84-125—Lady 86

Mackenzie, Mr. and Mrs. William C. (Fraser)
138 Balmoral avenue
Receives 1st and 3d Thursday
Mr. William A. Mackenzie 46
Mr. Alexander C. Mackenzie 4

MacKinnon, Mr. and Mrs. Sidney F. (Mackay)
"Strathaird," 432 Avenue road
S. R., "Tigh-na Bruaich," Lake Rosseau, Muskoka
Receives Monday

Macklem, Mr. and Mrs. Herbert G. (Ross)
276 Avenue road
Receives 1st and 3d Friday
Miss Laura Macklem
Clubs, Mr. 123

Macklem, Mr. and Mrs. Oliver R. (Macklem)
"The Glen," 7 McKenzie avenue, Rosedale
Receives 1st and 3d Monday
Mr. Tiffany Macklem 78-80
Mr. Hedley C. Macklem 78-80
Clubs, Mr. 78-80

Macklem, Mr. and Mrs. Sutherland
"Interbrucken," 40 Glen road
Receives Monday
Mr. Douglas Macklem 78
Clubs, Mr. 78

Macklem, Rev. T. C. Street
790 Queen street West

Maclachlan, Mr. and Mrs. A. W. (Wills)
183 Carlton street
Miss Maida Maclachlan

Maclaren, Hon. Justice John J.
80 Roxborough street East
Receives 1st Monday and Tuesday
Miss E. G. Maclaren
Miss G. W. Maclaren
Mr. K. B. Maclaren

Maclean, Mr. Alexander F.
23 Howland avenue
S. R., Orchard Beach, County of North York

MacLean, Mr. Hugh C.
86 Chestnut Park road
S. R., "Duart," Muskoka
Clubs, Mr. 1-46-61-66-78

Maclean, Lieut.-Col. John Bayne and Mrs. (Slade)
Well's Hill, Davenport road
Receives Tuesday
Clubs, Lieut.-Col. 12-49-78-84—Mrs. 80-83-86-103

Maclean, Mr. and Mrs. Neil A. (Noxon)
833 Bathurst street
S. R., Hanlan's Point, 680 Lake Shore
Receives 1st Wednesday

Maclean, Mr. and Mrs. William B.
166 St. George street
Receives Tuesday
Clubs, Mr. 49-84

Maclennan, Mr. and Mrs. Roderick J. (Ward)
30 Murray street
S. R., Gordon Bay, Muskoka, Ont.
Receives Wednesday
Miss Ruth Ward

Maclennan, Mr. and Mrs. James J. (Cunningham)
2 Sultan street
Receives Friday
Miss Louie Cunningham
Miss Margaret Maclennan
Clubs, Mr. 78-112

MacLeod, Mr. and Mrs. John
23 Admiral road

MacMillan, Capt. and Mrs. Alexander (Ritchie)
194 Bloor street West

MacMillan, Dr. and Mrs. R. J. (Laidlaw)
74 Gerrard street East
Receives 1st Monday
Clubs, Dr. 24

MacMurchy, (K.C.) Mr. and Mrs. Angus (Craick)
67 Chestnut Park
Receives Tuesday
Clubs, Mr. 78-80-86-127

MacMurchy, Dr. Archibald (LL.D.)
133 Bloor street East
Receives Monday
Miss Helen MacMurchy (M.D.) 33-86-95-104-105
Miss Bessie MacMurchy 33-61-104-105
Miss Marjory MacMurchy 13-15-33-86-104-105
Mr. J. Campbell MacMurchy 9

Macmurtry, Mr. and Mrs. J. Arthur (Brodie)
276 Rusholme road
S. R., Port Hope
Receives 1st and 3d Friday
Miss Nellie Macmurtry
Miss Florence Macmurtry
Miss Edna Macmurtry
Mr. S. A. B. Macmurtry
Clubs, Mr. 22-125, also Board of Trade

Macnab, Rev. Canon and Mrs. Alexander Wellesley (Gryffydd)
120 Wells street
Receives 1st and 2d Friday
Clubs, Rev. 22-83-91—Mrs. 91-105

MacNeill, Mr. William
599 Spadina avenue
Clubs, Mr. 97

Macpherson, Mr. and Mrs. Alexander C.
182 Jameson avenue
Receives 1st Thursday
Mr. A. M. Macpherson
Mr. J. H. Macpherson
Miss Gladys Macpherson
Clubs, Mr. 46-61

Macrae, Mr. and Mrs. Hubert H. (Lillian Elizabeth Elliott)
142 College street
S. R., 362 Centre Island
Receives Tuesday
Clubs, Mr. 1-23-49-66-78

Macrea, Mrs. Maude
123 Tyndall avenue
Mr. Arthur S. Macrea
Mr. A. Montye Macrea
Mr. Ernest M. Macrea

Macrae, Mr. Norman
Prince George Hotel
S. R., 308½ Centre Island
Clubs, Mr. 1-66-78-84-113-125

Magee, Mr. and Mrs. Delamere (Cayley)
West Sutton, Ont.

Magee, Hon. Justice and Mrs. James (Bastedo)
400 Bloor street West
Receives Friday

Magee, Mr. and Mrs. Robert W. (McClemont)
7 Hillcrest Park

Magwood, Dr. and Mrs. S. J. N. (McLean)
414 Dovercourt road
Receives 1st Friday
Mrs. E. J. McLean (Kerr)
Mr. Russel G. McLean

Main, Mr. John J.
40 Prince Arthur avenue
Clubs, Mr. 23-46-85

Malcolm, Mr. and Mrs. Richard D. (Stewart)
127 South Drive
Receives 1st and 2d Monday
Mr. Charles S. Malcolm
Miss Marjorie L. Malcolm

Mallon, Mr. and Mrs. James W.
375 Brunswick avenue

Mallon, Mr. and Mrs. John F. (Mulvey)
332 Spadina road
Receives Friday

Mallory, Dr. and Mrs. Fred R. (Carron)
76 Elm avenue
S. R., Point Au Baril, Georgian Bay
Receives Monday
Clubs, Dr. 30-39-56-85-112

Mallory, Mr. and Mrs. Marshall B.
226 Beverley street
Receives 2d and 4th Wednesday
Mrs. C. A. Harding
Clubs, Mr. 9—Mrs. 9

Malone, Mr. and Mrs. Anthony L. (Prior)
72 Lowther avenue
Receives 1st and 3d Friday
S. R., 302 Lake Shore road, Centre Island, Ont.
Clubs, Mr. 46-56-66-111

Malone, Mr. and Mrs. Elias T. (Morphy)
86 Queen's Park
S. R., Jackson's Point
Receives 1st and 2d Tuesday
Mr. Frank T. Malone
Mr. Gerald Malone
Clubs, Mr. 46-61

Figures refer to club numbers—see inside back cover.

Manchee, Mr. and Mrs. Leonard W.
(Taylor)
80 Madison avenue
Receives Friday
Mr. Winchell Manchee
Mr. Vincent Manchee
Clubs, Mr. 39-46—Mrs. 39

Mann, Sir Donald and Lady (Williams)
Fallingbrook, Kingston road
Receives Friday
Mr. Donald C. Mann
Clubs, Sir Donald 49-78-84-125—Mrs. 39-84

Manning, Rev. and Mrs. C. E. (Leary)
430 Palmerston boulevard
Receives 3d Thursday
Mr. H. E. Manning
Miss Muriel Manning

Manning, Mr. Percy A.
7 Walmer road
Receives Tuesday
Mrs. James B. Morrison (Smith)
Miss Monica Morrison
Miss Naomi Morrison
Miss Genevieve Morrison
Clubs, Mr. 1-49-66-78-80-84-123-125

Mara, Mr. and Mrs. Fred. G. (Blight)
318 East Roxborough street
Clubs, Mr. 85

Mara, Mr. and Mrs. Henry S. (Prue)
10 Chestnut Park road
Receives Tuesday
Clubs, Mr. 39-49-61-78-84-112

Mara, Mr. and Mrs. W. Harold (Lee)
33 Rathnally avenue
Receives Friday
Clubs, Mr. 46-61-66—Mrs. 38

Mara, Mrs. William (Gibbons)
1 McMaster avenue
Receives Friday
Mr. George E. Mara
Mr. Norman Mara
Mr. John A. Mara
Clubs, Mrs. 104

Marlatt, Mr. and Mrs. Cecil G.
(B. S. S. Marlatt)
Oakville, Ont.
Receives Friday
Mr. Kenneth D. Marlatt 39-66-92
Clubs, Mr. 46-66-111-112-125—Mrs. 86

Marlow, Dr. and Mrs. Frederick William
(Walton)
417 Bloor street West
Receives 1st and 3d Friday
Clubs, Dr. 22—Mrs. 33

Marseilles, Mr. and Mrs. Wm. (Greer)
459 Palmerston boulevard
Receives 1st and 4th Thursdays

Marsh, Mrs. Alfred H.
550 Church street

Marshall, Mr. and Mrs. John R.
(McAugay)
330 Palmerston boulevard

Marshall, Mr. and Mrs. Kenric R.
(Kirkland)
97 Glen road, Rosedale
S. R., The Chestnuts, Dumbarton, Ont.
Clubs, Mr. 12-46-49-61-84—Mrs. 84

Marshall, Mr. Noel G. L.
623 Sherbourne street
S. R., Dunbarton, Ont., and Lorne Park
Mr. and Mrs. N. Clifford Marshall
(Van Tassel), Clubs, Mr. 24-46-49
Receives 1st Monday
Clubs, 24-46-49-66-84

Marshall, Mr. and Mrs. William J. (Terriff)
190 Jameson avenue
S. R., Muskoka
Mr. S. B. Marshall 66
Mr. L. P. Marshall

Martens, Mr. and Mrs. Arthur H.
150 Walmer road
Receives 1st Friday
Clubs, Mr. 39-46-49-66—Mrs. 103

Martin, Miss Elizabeth
67 Lowther avenue
Receives Friday
Mr. William Martin 45
Mr. John Martin
Mr. J. S. Martin
Clubs, Miss 61

Martin, Mrs. Sarah A. (McCready)
135 Walmer road
Receives Monday

Martin, Mr. Samuel S.
100 Pembroke street
Receives Tuesday
The Misses Martin
Mr. Samuel S. Martin, Jr.

Martin, Mr. and Mrs. William A. (Bowling)
19 South Drive
Receives 1st and 3d Monday
Clubs, Mr. 23

Marvin, Mr. and Mrs. Stuart A. (Craig)
887 Bathurst street
S. R., Georgian Bay, Ont.
Miss Marjorie Marvin
Mr. Harvey Marvin
Clubs, Mr. 72-75

Mason, Dr. and Mrs. A. Wallace (Kidd)
659 Spadina avenue
S. R., St. Catharine's
Receives Tuesday
Mr. and Mrs. S. Lorne Fear
(Mason) Clubs, Mrs. 104
Clubs, Mrs. 104

Mason, Mr. and Mrs. Alfred (Hargraft)
100 Park road, Rosedale
Receives Monday

Mason, Mr. Alfred J.
441 Jarvis street
Mr. Thomas G. Mason 46
Miss Kate E. Mason 106
Receives Monday
Mr. Henry H. Mason 46-77-112

Mason, Mr. and Mrs. Harry G. (Martin)
468 Markham street
Receives Thursday

Mason, Col. and Mrs. James (Cooper)
43 Queen's Park
Receives 1st and 3d Tuesday
Miss Mason 33
Clubs, Col. 12-46-49-78-84—Mrs. 33

Mason, Major and Mrs. James Cooper (MacArthur)
203 Madison avenue
Clubs, Major 4-12-78

Mason, Mr. and Mrs. J. Herbert (Campbell)
"Ermeleigh, 477 Sherbourne street
S. R., Chief's Island, Youho, P. O., Lake Joseph, Muskoka
Receives Monday
Miss Mason
Miss Amy E. Mason
Mr. Douglas H. C. Mason
Mrs. S. B. Marani (Mason)

Mason, Lieut.-Col. (C.V.O.) and Mrs. Percival L. (Mitchell)
6 South Drive
Receives 1st and 4th Monday
Miss Aileen Mason
Clubs, Lieut.-Col. 12-61

Mason, Mrs. William T. (Lawrence)
49 Maple avenue
S. R., Lightwood Island, Lake Muskoka
Receives 2d Tuesday
Miss Bertha E. Mason
Mr. T. Harold Mason 39-46

Massey, Mr. and Mrs. Arthur L. (Bonnell)
176 Madison avenue
S. R., "Cloverlawn," Centre Island
Receives 2d and 4th Friday
Clubs, Mr. 9-46-66—Mrs. 33

Massey, Mr. and Mrs. Chester D. (Phelps)
519 Jarvis street
Receives Monday
Mr. Vincent Massey 80-92-127
Clubs, Mr. 39

Massey, Mr. and Mrs. John (Robinson)
8 May street
Receives Monday
Miss Muriel Massey 61
Mr. Alan F. Massey 61
Miss Grace Massey 61
Mr. Melville Massey 61-66
Miss Dorothy W. Massey
Clubs, Mr. 1-61-66-78-80-84-125

Massey, Mrs. Walter E. H. (Denton)
Auburndale, 550 Jarvis street
S. R., Dentonia Park, Coleman
Receives 1st Monday
Miss Ruth L. Massey

Massie, Mr. and Mrs. Robert F. (Covert)
Care of Home Life Building
S. R., "New Lodge," Cobourg, Ont.
Clubs, Mr. 39-46-66

Masten, Mr. and Mrs. Cornelius A. (Rathbun)
29 Bedford road
Receives Friday
Miss I. G. Masten
Clubs, Mr. 1-78-80-84-125

Mathers, Mr. and Mrs. William J. (Macdonald)
10 Major street

Matheson, Lieut.-Col. The Hon. Arthur J.
Queen's Hotel
S. R., Perth, Ont.
Clubs, Lieut.-Col. 1-78

Matthews, Mr. and Mrs. Asa (Birch)
269 Sherborne street
Receives 1st Monday
Miss Lillie M. Matthews

Matthews, Mr. and Mrs. Marmaduke (Bernard)
"Wychwood Park," Davenport road
Receives 1st and 3d Fridays
Miss Alice Matthews

Matthews, Mr. and Mrs. Wilbur C. (Goldsby)
8 Chestnut Park road
Miss Mathews 39-61
Miss Olive Matthews 39-61
Clubs, Mr. 39-46-61—Mrs. 39

Matthews, Mr. and Mrs. Wilmot D. (Love)
89 St. George street
Receives Tuesday
Clubs, Mr. 7-49-66-78-80-84-97-112-113-123—Mrs. 33-39-86

Matthews, Mrs. William L. (Lloyd)
274 Rusholme road
Miss Mary M. Matthews

Matthews, Mr. and Mrs. Wilmot L. (Osler)
90 Elm avenue, Rosedale
S. R., Roches Point, Lake Simcoe, Ont.
Receives Monday
Clubs, Mr. 10-14-49-59-66-78-80-84-123-125

Maughan, Mr. and Mrs. Walter (Rymal)
8 Linden street
Receives Friday
Clubs, Mr. 1

Maughan, Mr. John
496 Wellington street West
Mr. John Maughan, Jr.
Miss Minnie Maughan

Maul, Mr. and Mrs. Percy S. (Bain)
553 Huron street
Receives Friday
Clubs, Mr. 84

Maule, Mrs. Henrietta (Luke)
36 Avenue road
Miss Lilian Maule
Clubs, Miss 80

Maulson, Mr. and Mrs. Fred H. (Elliott)
31 Chicora avenue
Receives 1st and 3d Monday

Mavor, Prof. and Mrs. James (Watt)
8 University Crescent
Receives Tuesday
Mr. James Watt Mavor
Miss Dora Mayor
Clubs, Prof. 78-81-117-122-125

May, Mr. and Mrs. Edwin Newton
164 Walmer road
Receives 1st and 2d Friday

Figures refer to club numbers—see inside back cover.

May, Mr. and Mrs. Samuel
34 Maynard avenue, Parkdale
Clubs, Mr. 46

Mayburry, Dr. Arthur W.
569 Spadina avenue

Maynard, Mr. and Mrs. Norman Cecil (Gairdner)
101 Jameson avenue

Meacham, Rev. George M.
76 Prince Arthur avenue

Meacham, Mr. and Mrs. James B. (Moore)
443 Jarvis street
Receives 1st and 3d Monday
Miss A. Crawford

Medland, Mr. and Mrs. Wm. A. (Reed)
84 Lowther avenue
Receives 1st and 2d Fridays
Mr. Gordon Medland 66
Mr. Ross Medland 66-97
Clubs, Mr. 1-12-46-66-97

Melady, Mr. and Mrs. John (Power)
20 Admiral road
Clubs, Mr. 49

Melville, Capt. (R.N.R.) and Mrs. Rochfort M. (Pilsworth)
404 Euclid avenue
Receives 4th Friday
Miss Kathleen M. Melville
Mr. Hector M. Melville
Mr. Roy Melville
Clubs, Capt. 1

Melvin-Jones, Hon. Sir Lyman and Lady (Louise Irwin)
"Llawhaden," 145 St. George street
Receives Friday
Clubs, Hon. Sir Lyman 9-46-49-66-78-84-113-125

Membery, Mr. and Mrs. Walter R.
"The Osborne," 1434 King street West
Receives 3d Friday

Menzie, Mr. and Mrs. Robert E. (Holmes)
Mr. Harold Menzie
Miss Essie Menzie
Clubs, Mr. 46-66

Menzie, Mr. and Mrs. Robert W. (Collett)
488 West Marion street
Receives 2d and 4th Tuesdays

Menzies, Mr. and Mrs. Thos. E. (Eleanor McMahon)
139 Farnham avenue
Clubs, Mr. 66-72, also North Toronto Golf Club—Mrs. North Toronto Golf Club

Meredith, Mrs. Arthur (Austin)
125 Balmoral avenue
S. R., Centre Island
Receives 1st Thursday
Miss Edna Meredith 66
Mr. Austin Meredith 35-66
Mr. Thomas R. Meredith 66
Mr. Arthur Meredith 35-66
Mr. Paul Meredith 35-66

Meredith, Mr. and Mrs. Charles H. (Applegath)
Frederica street, Bracondale, Ont.
Clubs, Mr. 22

Meredith, Mr. and Mrs. John R. (Hellmuth)
45 Binscarth road
Receives Wednesday
Clubs, Mr. 80-93

Meredith, Mr. and Mrs. William E. (Reid)
472 Dovercourt road
Receives 1st Tuesday
Miss Carlotte R. Meredith
Miss Helena R. Meredith
Mr. Henry W. Meredith
Mr. Samuel Y. Meredith

Meredith, Hon. Sir William R. and Lady (Holmes)
41 Binscarth road
Receives Monday
Clubs, Hon. 84

Merrill, Mr. Edward B.
4 Prince Arthur avenue
Mrs. Edwards Merrill (Wright)
Miss Helen M. Merrill 13-33-84-103-105-122, also Heliconian Club, Canadian Folk-Lore Society, United Empire Loyalist Ass'n of Ontario, Women's Conservative Club Toronto Women's Press Club, and Canadian Defence League
Clubs, Mr. 14-22-23-91

Merritt, Mrs. Eliza
74 Prince Arthur avenue
Receives 1st and 3d Friday
Clubs, Mrs. 86

Merritt, Mr. and Mrs. Robert Norris (McCullough)
25 Rathnelly avenue
Mr. 66-85-97-112

Merritt, Mrs. Thomas (Lee)
178 Madison avenue
Receives 2d Friday
Mrs. Margaret Lee (Rymal)

Merry, Mr. and Mrs. William G. (Carter)
Oakville, Ont.

Merson, Mr. and Mrs. George O. (Angus)
241 Wright avenue
Miss Alexandrina A. Merson

Merson, Mr. and Mrs. George W. (Baker)
241 Wright avenue

Meyers, Dr. and Mrs. D. Campbell (Burson)
72 Heath street West
Receives Thursday
Clubs, Dr. 61-78-84—Mrs. 86

Meyer, Mr. and Mrs. George W. (Morphy)
7 Edgedale road
Receives Monday
Mr. Oliver Meyer 4
Clubs, Mr. 61, also Toronto Gun Club

Michie, Mr. and Mrs. Charles H. S. (Hanlan)
89 Roxborough street West
Clubs, Mr. 66

Michie, Mr. and Mrs. E. Rickards (Sylvester)
52 Admiral road
Receives 1st and 3d Friday
Clubs, Mr. 39-49

Michie, Miss Sophie J.
208 St. George street
Receives Friday
Major J. Forbes Michie 7-12-46-49-66-78-84-97
Miss Effie Michie
Mrs. Alexander Cowan (Michie)

Mickle, Mr. and Mrs. Henry W. (Morris)
8 Rosedale road
Receives Tuesday
Clubs, Mr. 78-80—Mrs. 38

Mickleborough, Mr. and Mrs. James W. (Muldrew)
10 Roxborough street West
Mr. Kenneth Mickleborough
Clubs, Mr. 30

Middleton, Hon and Mrs. William E. (Brown)
88 Spadina road
S. R., Muskoka
Receives 1st and 2d Frday

Miers, Mrs. Simeon Burdett (Davis)
41 Fermanagh avenue
Receives Friday
Mrs. S. M. Davis (Vandewater)
Clubs, Mrs. 33

Milburn, Mrs. Mary J. (Taylor)
236 Rusholme road
S. R., Port Carling, Muskoka, Ont.
Receives 3d Friday
Dr. J. A. Millburn 49-66
Mr. George E. Millburn 49
Miss Mathilda Millburn

Milburn, Mr. and Mrs. T. Edward
23 Crescent road
S. R., Port Carling, Ont.
Receives Monday
Clubs, Mr. 1-49-85

Miles, Mr. and Mrs. C. Falconer (Johnson)
655 Dovercourt road
Receives Friday
Miss Mary L. Miles
Miss Ruby K. Miles

Miles, Mrs. Julius (Wilson)
160 Cottingham street
Receives Friday
Miss Lilian Miles
Miss Blanche Miles

Mill, Mr. and Mrs. John P.
78 Wellesley road
S. R., Silver Craig, Lake Rosseau
Receives 1st and 2d Tuesday
Miss Florence Mill
Miss Ruby Mill
Miss Alice Mill

Millar, Mr. and Mrs. Arthur G. (Jeffrey)
16 Starr avenue

Millard, Dr. and Mrs. Frederick (Reesor)
149 Indian road
S. R., The Island

Millar, Dr. and Mrs. Lindsay F.
20 Dale street
Mr. Hartney Millar

Miller, Mr. and Mrs. Allan F.
280 Carlton street
Receives 1st Tuesday

Miller, Mr. and Mrs. Daniel (Delisle)
90 Charles street West
Receives 1st and 3d Friday
Miss Katie Miller
Miss Emily Miller

Miller, Mr. and Mrs. George M. (Vokes)
1 Lamport avenue
S. R., Willow Point, Lake Simcoe, Ont.
Receives 2d Monday
Clubs, Mr. 22-30-76

Miller, Mr. and Mrs. Gideon
111 Warren road

Miller, Mr. and Mrs. John (Westman)
72 Woodlawn avenue
Receives 2d and 4th Friday

Miller, Major and Mrs. John B. (Thomson)
98 Wellesley street
S. R., Parry Sound, Ont.
Receives Monday
Mr. H. H. Miller
Clubs, Major 46-49-61-66

Miller, Mrs. John Clausin (Chamberlain)
537 Jarvis street
Receives 4th Monday
Miss Addie Augusta Miller
Miss Elsie V. McKenzie

Miller, Mr. and Mrs. John Ormsby
Ridley College, St. Kitts, Ont.

Miller, Mrs. Rachael (Joel)
20 Dundonald street
Mrs. J. B. Cross (Miller)

Miller, Prof. (Ph.D., F.R.S.C.) and Mrs. William Lash (Van Santen)
50 St. Alban street
Receives Tuesday

Millichamp, Dr. and Mrs. George E.
193 Bloor street East
Receives 3d Monday
Clubs, Dr. 9-46-49-61

Millichamp, Mr. and Mrs. Reuben (Williams)
184 Heath street
S. R., Point au Baril, Georgian Bay
Receives Friday
Miss Millichamp 39
Clubs, Mr. 39-46-61-97

Millichamp, Mr. and Mrs. Wallace (Garbutt)
237 Poplar Plains road
Miss Mary Millichamp
Mr. W. W. Millichamp
Clubs, Mr. 9

Milligan, Mr. and Mrs. George (Clarke)
163 Crescent road
Receives 2d Monday
Clubs, Mr. 46-66

Milligan, Rev. Dr. George M.
400 Sherbourne street

Milligan, Mr. Walter R.
184 Spadina road
Clubs, Mr. 46-97

Millman, Dr. and Mrs. Thomas (Craig)
"Hartland," 490 Huron street
Receives Friday
Miss Maude Millman
Miss Mabel H. Millman
Mr. Norman C. Millman
Miss Beatrice Millman
Clubs, Dr. 9-66--Mrs. 106

Millman, Mr. and Mrs. William H.
137 Lonsdale avenue
Mr. William L. E. Millman
Mr. P. F. Millman
Mr. A. R. Millman
Mr. O. B Millman
Miss E. J. Millman

Mills, Mr. and Mrs. Alexander (Shaw)
83 Highland avenue
S. R., Guelph Bay, Parry Sound Dist, Ont.
Receives 1st Monday and Tuesday
Miss Ruby E. Mills (B.A.)
Mr. Paul H. Mills
Clubs, Mr. 9

Mills, Mr. and Mrs. G. Gordon (Jones)
89 Glen road
Receives 1st and 2d Monday
Mr. Stanley Mills
Miss Olive Gordon Mills
Mr. Leslie Mills
Clubs, Mr. 46

Mills, Mr. and Mrs. Montraville W. (Dunn)
22 St. Joseph street
Receives 2d Tuesday
Miss Pearl Ruth Mills

Milne, Mr. and Mrs. John A. (Kinnear)
212 St. Clair avenue West
Receives 2d Thursday

Milner, Dr. and Mrs. Beverley Z. (Aitken)
414 Bloor street West
Receives Friday

Milner, (M.A.) Prof. and Mrs. William S.
74 Grenville street
Receives 1st and 2d Friday

Milnes, Mr. and Mrs. J. Herbert (Sinclair)
106 Farnham avenue
Clubs, Mr. 9

Milnes, Mr. and Mrs. J. Percy (Harvey)
103 Roxborough street East
Clubs, Mr. 9-22-30-35-72—Mrs. 30

Milnes, Mr. and Mrs. James H. (Hardy)
Deer Park crescent
Miss Jessie Milnes
Miss Ethel Milnes

Mitchell, Mr. and Mrs. Charles H. (Stanton)
35 North Sherbourne street
Mrs. J. H. Stanton
Receives 2d Monday and Tuesday
Clubs, Mr. 12-23-46-81-92

Mitchell, Mr. and Mrs. George G. (Buchanan)
226 St. George street
S. R., Wakefield House, Oakville
Receives Friday
Clubs, Mr. 3-49-66-78-84-111-113—Mrs. 33-84-86

Mitchell, Lieut.-Col. and Mrs. James H. (Gooderham)
108 St. George street
Receives Tuesday
Clubs, Lieut.-Col 1-12-22-39-49-61-66-69-84-113—Mrs. 39

Mitchell, Mr. and Mrs. J. W. (Hutton)
75 Dunvegan road
Clubs, Mr. 9-46-66

Mitchell, Mr. and Mrs. John A. (Woltz)
158 Spadina road
Receives 1st and 3d Friday
Clubs, Mr. 66

Mitchell, Mr. and Mrs. Lorne W. (Stanway)
45 Nanton avenue
Receives 1st and 3d Monday

Mitchell, Mr. and Mrs. Thomas A. (Somers)
30 Avenue road
S. R., Long Branch
Miss Marie Mitchell
Mr. Gordon C. Mitchell
Clubs, Mr. 46

Mitchell, Mr. and Mrs. William G. (Till)
108 Madison avenue
Receives 1st Friday
Clubs, Mr. 12-46-66-78

Moberly, Mr. and Mrs. Thomas E. (Hooper)
135 Roxborough street East
Receives 1st and 2d Monday
Clubs, Mrs. 33

Moffat, Mr. and Mrs. William
68 South drive
Receives Monday
Mr. Ambrose B. Moffat
Miss Mary W. Moffat
Clubs, Mr. 46

Molesworth, Mr. and Mrs. William P. (Fitzgerald)
Oakville, Ont.
Mr. G. N. Molesworth
Mr. J. C. P. Molesworth

Monk, Mr. and Mrs. George W. (Mulock)
458 Markham street
S. R., South March, Ont.
Receives Thursday
Mr. Carleton Monk 1-13-59

Monro, Miss Amy
485 Sherbourne street
Mr. Nevill Monro
Clubs, Mrs. 104

Montgomery, Mr. John D.
22 Isabella street
Receives 1st and 3d Monday
Mr. Robert A. Montgomery 9-39-84
Miss Margaret Montgomery 9-86
Clubs, Mr. 78-84-112-123

Montgomery, Mr. and Mrs. William J. (Douglas)
22 Isabella street
Receives 1st and 3d Monday

Monypenny, Mr. and Mrs. James (Preston)
238 Bloor street West
Receives Friday
Miss Lois Preston
Mrs. Jane Preston
Clubs, Mr. 39-46

Figures refer to club numbers—see inside back cover.

Monypenny, Mr. and Mrs. Louis F. (Dignum)
70 Dunvegan road
Receives 2d Thursday

Monypenny, Mr. and Mrs. Thomas F.
57 Langley avenue
Receives 2d Thursday
Miss Edythe Monypenny
Clubs, Mr. 21-82—Mrs. 21-82

Moodey, Mr. and Mrs. W. J. (Hambidge)
40 North Sherbourne street
Receives Monday
Miss Moodey
Clubs, Mr. 24

Moore, Dr. and Mrs. C. Frederick (Stevens)
35 Spadina avenue
Receives Friday
Clubs, Dr. 8-22

Moore, Mr. and Mrs. George Cecil (Marian Bilton)
25 Whitney avenue
Clubs, Mr. 66—Mrs. 106

Moore, Mr. and Mrs. Herbert E. (Kelly)
195 Bloor street East
S. R., Van Wagner's Beach
Receives 1st Monday

Moore, Mr. and Mrs. George W. (Bristol)
468 Euclid avenue
Receives Thursday
Mr. H. S. Moore 4

Moore, Mr. and Mrs. Samuel John (Matilda A. Lang)
142 Jameson avenue
"Breezy Brae," Lorne Park
Receives Thursday
Miss Violet R. Moore
Miss Muriel M. Moore
Clubs, Mr. 30-39-78-111

Moore, Mr. and Mrs. Samuel J., Jr. (Peer)
121 Pearson avenue
Receives Thursday
Clubs, Mr. 30-39

Moore, Mr. and Mrs. William H.
15 Cluny avenue
S. R., Rosebank, Ont.
Receives Tuesday
Clubs, Mr. 49-84-92

Moorhouse, Dr. and Mrs. Henry H. (Thorp)
"Moor House," 128 St. Patrick street
Receives 1st and 3d Friday
Mr. Walter N. Moorhouse
Mr. Victor H. K. Moorhouse
Clubs, Dr. 49

Moreland, Mr. and Mrs. Albert J. (Levy)
438 Euclid avenue
Receives 3d Wednesday

Morgan, Judge Edward
63 Lowther avenue
Receives 1st and 2d Friday
Miss Hope Morgan
Miss Fawnie Morgan
Clubs, Judge 106

Morgan, Mr. and Mrs. Frank E. (Kingsmill)
63 Madison avenue
Receives Friday

Morine, Hon. (K.C.) and Mrs. Alfred B. (Mason)
546 Sherbourne street
Receives 1st and 3d Monday
Miss Alice Morine
Mr. Nevill Morine
Miss Elsie Morine

Morison, Mr. and Mrs. John
604 Jarvis street
Receives Monday
Mr. Will A. Morison
Mr. Frank Morison
Mr. Charles E. Morison
Clubs, Mr. 49

Morley, Mr. and Mrs. R. B. (Rosalie Jackson)
54 Castle Frank road
Receives 1st and 3d Monday

Morley, Mr. and Mrs. William F. (Murray)
1465 King street West

Morphy, Mr. Arnold
50 Maitland street
The Misses Morphy
Receive Monday

Morphy, Mr. and Mrs. George S.
316 Avenue road
Receives 2d and 3d Friday

Morris, Mrs. Catherine A. (Schofield)
43 Spadina road
Receives Friday
Mr. Harold Morris
Clubs, Mr. 84-97—Mrs. 86

Morris, Mr. Edmund M.
186 Warren road
Mr. William Morris
Mr. Alexander C. Morris
Miss Christine V. K. Morris

Morris, Mr. and Mrs. John B. (Lane)
94 Glen road
Receives Monday

Morris, Mr. Massey
"Rowenswold," 162 Crescent road
Receives 4th Saturday
Miss Mabel Morris
Miss Ethel Morris
Mr. Charles Morris
Clubs, Mr. 46-49-66-78-84

Morrish, Mr. and Mrs. John F.
353 Palmerston boulevard
Receives 1st Thursday

Morrison, Mr. James
81 St. George street
Receives 2d and 4th Tuesday
Mr. Frank Morrison
Mr. Leonard Morrison
Mr. Bert Morrison
Mr. Charles E. Morrison
Mrs. Clarence Caldwell
Clubs, Mr. 66

Morrison, Mr. and Mrs. James Alfred
25 Roxborough street East
Receives 1st Tuesday

Morrison, Mr. and Mrs. Robert A.
371 Dovercourt road

Morrow, Mr. and Mrs. Alfred D. (Blong)
208 Balmoral avenue
Receives 1st Thursday
Clubs, Mr. 9-46-66, also Toronto Tennis Club, and Toronto Stock Exchange

Morrow, Mr. and Mrs. George A. (Graham)
170 Roxborough street East
Receives 1st and 2d Monday
S. R., "Mississauga Lodge," Port Credit, Ont.
Receives 1st and 2d Monday
Clubs, Mr. 39-46-56-61-78-112—Mrs. 39

Morrow, Mr. and Mrs. John (Sankey)
137 Jameson avenue
Receives 1st Wednesday

Morse, Mr. and Mrs. Wm. Pitman (Arnoldi)
738 Spadina avenue
Receives Tuesday

Morson, Mr. and Mrs. Walter R. (Mary Gertrude Dalton)
417 Brunswick avenue
Receives Friday
Miss Flossie Dalton
Clubs, Mr. 4-22-72

Mortimer, Mr. and Mrs. Charles H. (Scott)
124 Crescent road
S. R., Muskoka
Receives Monday
Mr. Reginald Mortimer
Mr. Vernon Mortimer
Miss Edna Mortimer
Miss Alice B. Mortimer

Mortimer, Mr. and Mrs. Herbert
20 Sommerhill avenue

Morton, Mr. and Mrs. David, Jr.
89 Isabella street
Miss G. Morton

Morton, Mr. and Mrs. Henry R. (Lamb)
3 Bedford road
Receives Friday
Mr. C. E. H Morton

Moss, Sir Charles and Lady (Sullivan)
547 Jarvis street
Receives 1st and 2d Monday
Mr. Glenholme F. Moss 80
Mr. Thomas Moss
Miss Adelaide F. Moss
Clubs, Sir 66-78—Lady M. 86-104

Moss, Mr. and Mrs. Charles A. (Britton)
320 St. George street
Receives Friday
Clubs, Mr. 46-66-78-80-92-112-113-123-125, also Zeta Psi—Mrs. 80-104

Moss, Mr. John H.
199 Poplar Plains road
Clubs, Mr. 49-78-80-84-92-112-123-125

Mountain, Mr. and Mrs. William F. (Carman)
186 Jameson avenue
Receives 1st Tuesday
Mr. William C. Mountain
Clubs, Mr. 108

Moure, Mr. and Mrs. Ferdinand A.
96 Charles street East
Receives 1st Monday

Mowat, Mr. and Mrs. A. G. (Clemes)
583 Markham street
Receives 1st Thursday
Miss Laura Mowat
Mrs. Fannie Mowat (Simpson)

Mowat, Sheriff Frederick
16 Spadina road
Miss E. Mowat

Mowat, Mr. and Mrs. G. L. (Bowes)
339 Davenport road

Mowat, Mr. (K.C.) and Mrs. Herbert M. (Skeaff)
10 Wellesley street
Receives Monday
Clubs, Mr. 4-12-41-49-66-67-78-79-80-84-91-97-112-123—Mrs. 33-86

Mowat, Mr. and Mrs. Joseph F.
79 Roxborough street West
Receives 1st and 3d Friday
Miss H. Mowat

Moyle, Mr. and Mrs. David (Rieseck)
83 Bismarck avenue
Receives 2d Monday and Tuesday

Moyle, Mr. Henry
84 Bedford road
Miss A. Moyle
Mr. Harry Moyle 9
Mr. W. D. Moyle
Miss Sybella Moyle

Muirhead, Mr. and Mrs. Andrew (Thompson)
4 Madison avenue
Receives Friday
Miss L. W. Muirhead
Miss Sidney Muirhead
Miss Louisa Muirhead

Muldrew, Mr. John
10 Roxborough street West
Miss Muldrew 61

Muldrew, Mr. and Mrs. William (Oldfield)
33 Grosvenor street

Mulholland, Mr. and Mrs. Frederick A. (Badgerow)
106 Bedford road
Receives 1st and 3d Friday
Mr. and Mrs. A. H. Badgerow
Clubs, Mr. 2-112

Mulholland, Mr. and Mrs. Henry (Shore)
193 Spadina road
Receives 2d and 3d Friday
Miss H. Mulholland 106
Miss A. Mulholland 106
Mr. N. Mulholland

Mulholland, Mr. and Mrs. Hiram M. (Curtis)
110 Jameson avenue
Receives last Thursday

Mulholland. Mr. and Mrs. Robert
506 Huron street
Receives 1st and 2d Friday
Clubs, Mr. 1-97

Mulholland, Mr. and Mrs. William F. (Slater)
306 Roxborough avenue East, Rosedale
Mrs. A. S. Young
Mr. and Mrs. Charles A. Slater

Mullarkey, Mrs. John P.
95 South drive.

Mulock, Mr. and Mrs. Cawthra (Falconbridge)
538 Jarvis street
Receives Monday
Clubs, Mr. 39-46-49-78-80-84-123-125, also Mount Royal Clubs, Montreal; St. James Club, Montreal, Rideau Club, Ottawa—Mrs. 39-80-84

Mulock, Mr. and Mrs. William, Jr. (Pate)
61 Cluny avenue
Receives 1st and 3d Tuesday
Clubs, Mr. 49-66-78-84-112-123-125—Mrs. 80-84

Mulock, Chief Justice Sir William and Lady (Sarah Crowther)
518 Jarvis street
Receives Monday
Clubs, Chief Justice 46-49-78-84-127

Munn, Mrs. James
800 Yonge street
Receives 1st Friday
Mr. W. W. Munn 56
Miss May H. Munn
Miss Kathleen Jean Munn

Munns, Mr. and Mrs. William (Hunter)
273 Poplar Plains road
Receives 1st Thursday
Miss Aleda Munns

Munro, Mr. and Mrs. Hugh (McClain)
69 South drive
Receives 3d Monday
Miss McClain
Clubs, Mr. 49

Munro, Dr. and Mrs. Bartholomew D. (Thompson)
616 Spadina avenue

Muntz, Mrs. Eugene G. (Muntz)
25 Sussex court
Receives Tuesday
Mr. H. G. Muntz

Muntz, Mr. G. Harold
291 Huron street
Mr. L. B. Lyall 4-72-79-97
Clubs, Mr. 4-22-35-46-66-69-72-79-80-96-97-113

Murray, Mr. and Mrs. Benjamin W. (Henry)
394 Givens street
Miss Atherlie B. Murray

Murray, Mr. and Mrs. Charles B. (Grand)
74 Brunswick avenue
Receives Thursday
Miss Lorna Murray

Murray, Mr. Charles S.
King Edward Hotel
Clubs, Mr. 39-49

Murray, Mr. and Mrs. George (Forsyth)
47 Rosedale road
Receives 1st and 3d Thursday
Miss Bessie Murray
Miss Isabelle Murray
Miss Marguerite Murray
Mr. Gordon Murray

Murray, Mr. (K.C.) and Mrs. Huson W. M. (Heward)
8 Hepbourne street
Receives Thursday
Miss Grace Murray
Clubs, Mr. 39

Murray, Mr. James P.
445 Euclid avenue
Receives 3d Thursday
Miss Mona Murray
Miss Hilda Murray
Mr. Alick Murray
Mr. Athol Murray
Clubs, Mr. 9-22-35-46

Murray, Major and Mrs. John A.
170 Jarvis street
Miss Murray
Mr. Bruce Murray

Murray, Mr. and Mrs. John S. (Prentice)
189 St. George street
Receives 1st and 3d Friday
Clubs, Mr. 5-46-97

Murray, Mr. and Mrs. W. Parkyn (Warrington)
116 Crescent road
Receives Tuesday
Clubs, Mr. 1-46-49-61-66-84

Musgrave, Dr. and Mrs. James (Francis)
511 Bloor street West
Receives Friday

Mutton, Mr. and Mrs. Frank E. (Mill)
158 Madison avenue
Clubs, Mr. 5

Myers, Mr. and Mrs. Augustus (Hutchinson)
108 Warren road
Receives 3d Thursday

Myles, Mr. and Mrs. Frederick P. (Boomer)
120 Walmer road
Receives Friday
Clubs, Mr. 49

Myles, Major Robert
10 Foxbar road
Receives Tuesday
Mr. Gordon Myles
Mrs. James Myles
Clubs, Major 49-84

Nairn, Mr. and Mrs. Alexander (Davis)
"Kelvinside," 415 Jarvis street
Receives Monday
Miss Jean Nairn 39
Miss Aggie Nairn 39
Miss Isabel Nairn 39
Clubs, Mr. 39-46-66-97-112

Nairn, Mrs. Elizabeth
15 Scarth road
Receives 1st and 3d Monday
Miss Margaret Nairn

Figures refer to club members—see inside back cover.

Nasmith, Mr. and Mrs. John D. (Clark)
111 Heath street West
Receives 1st and 3d Monday
Miss E. Clark

Nasmith, Mr. Mungo
14 Maitland street
S. R., Ancona Point, Bobcaygeon, Ont.
Mr. C. B. Nasmith
Dr. G. G. Nasmith
Mr. Harry Nasmith
Clubs, Mr. 77

Nasmith, Mr. and Mrs. Mungo E. (Clarke)
131 Balsam avenue

Near, Mr. and Mrs. W. Wallace (Savage)
84 Crescent road
S. R., Val Morin, Laurentian Mountains, P. Q.
Receives 2d and 4th Monday
Clubs, Mr. 5-7-46-49-66-97-115—Mrs. 33

Needler, Prof. and Mrs. George H.
103 Bedford road
Receives Friday

Neely, Mr. and Mrs. Charles H. (Myers)
111 Crescent road
Clubs, Mr. 9-39-46-61-66, also New York Athletic Club

Neil, Rev. (D.D.) and Mrs. John (Bayne)
38 Charles street East
S. R., Norway Point, Lake of Bays, Muskoka, Ont.
Miss Margaret Bayne
Clubs, Rev. 9-56

Neilson, Mr. and Mrs. William (Kaiser)
305 Gladstone avenue
Mr. Charles Neilson
Miss Lena Neilson
Mr. Allen Neilson
Miss Blanche Kaiser

Nelles, Mr. and Mrs. James Franklin (Marshall)
Care of 1328 King street West

Nelles, Mr. and Mrs. R. Bertram (Jack)
Ottawa, Ont.

Nelles, Col. and Mrs. Robert L. (Thorburn)
1328 King street West
S. R., Katrine P. O., Lake Katrine, Ont.
Receives 1st and 2d Thursday
Clubs, Col. 9-10-12

Nelson, Mr. and Mrs. Andrew (Cook)
346 Palmerston boulevard
Miss M. J. Nelson
Mr. A. J. Nelson

Nerlich, Mr. and Mrs. Emil (Hedwig)
16 Dunbar road
Clubs, Mr. 46-110

Nerlich, Mr. and Mrs. Henry (Lee)
78 Chestnut Park
Receives 3d and 4th Tuesday
Clubs, Mr. 46-49

Nesbitt, Hon. (K.C.) and Mrs. Wallace (Beatty)
25 St. Vincent street
S. R., Kanousiyo, Georgian Bay
Clubs, Hon. 49-78-80—Mrs. 33-39-80-84-86-106

Nettelfield, Mr. and Mrs. Edward Barnard (Clougher)
25 Parkwood avenue, Avenue road Hill
Mrs. Clougher
Clubs, Mr. 24

Nevitt, Mr. and Mrs. Irving H. (Grace Rolph)
46 Bloor street West
Receives Friday
Clubs, Mr. 14-23—Mrs. 33

Nevitt, Dr. and Mrs. R. Barrington (Beaty)
46 Bloor street West
Receives Friday
Mr. Richard A. Nevitt
Mr. and Mrs. Irving Nevitt (Rolph)
Miss Adena Nevitt

Newman, Mr. and Mrs. George A. (Fuller)
103 South drive
Receives Monday
Mr. Maitland Fuller Newman
Miss Helen Newman
Clubs, Mr. 61

Newsome, Mr. and Mrs. Will H. (Helen Pears)
290 Avenue road

Nicholls, Mr. and Mrs. Frederick W., Jr. (Mae Hennessy)
163 Admiral road
Receives Friday
Clubs, Mr. 23-66

Nicholls, Mr. Frederic
79 St. George street
Receives Tuesday
S. R., Parklands, Shanty Bay
Mr. Walter Nicholls
Miss Bessie Nicholls
Clubs, Mr. 1-23-61-66-78-80-84-97-125

Nicholls, Mr. and Mrs. Henry Graburn (Norma Watson)
422 Sherbourne street
Receives 1st Monday
Clubs, Mr. 23-36-66-78

Nicholson, Mr. and Mrs. George (Edmonds)
61 Clinton street

Nicholson, Mr. James
284 Jarvis street

Nicholson, Mr. and Mrs. Rex
11 Sussex court

Nicol, Mr. George B.
Arlington Hotel

Niehaus, Mr. and Mrs. Charles
131 Howland avenue
Receives 1st Friday

Niles, Mr. and Mrs. C. B. (Harris)
45 Rosedale road
Receives 1st and 3d Tuesday
Clubs, Mr. 9

Figures refer to club members—see inside back cover.

Nivin, Mrs. Georgina M.
St. George Mansions

Noble, Mr. and Mrs. R. H. (Minister)
9 Lynwood avenue
Receives Tuesday

Noble, Dr. and Mrs. Robert T. (Hodgetts)
410 Bloor street West
Receives Friday

Nordheimer, Mr. Albert
97 St. George street
Miss Yvonne Nordheimer 38-84
Receives Tuesday
Clubs, Mr. 49-78-84-125

Nordheimer, Mr. and Mrs. Samuel
(Boulton)
"Glenedyth," 476 Davenport road
Receives Friday
Mr. Roy Nordheimer
Miss Athole Nordheimer
Miss Estelle Nordheimer
Miss Phyllis Nordheimer
Miss Adele Nordheimer
Clubs, Mr. 84

Norman, Mr. and Mrs. Thomas (Preston)
17 Madison avenue
Receives Thursday
Miss Hilda Norman
Clubs, Mr. 22

Norrie, Mr. and Mrs. Ernest J. C. (Howson)
42 St. Clair avenue West
S. R., Oriole avenue, Centre Island
Miss Dorothy H. Norrie
Miss Gladys H. Norrie
Mr. Ernest H. Norrie
Clubs, Mr. 35-66

Northcote, Mr. and Mrs. Reginald (Scott)
64 Admiral road
S. R., Centre Island
Receives Friday
Mr. Reginald S. Northcote, Jr. 66-92-113
Clubs, Mr. 46-49-66-69-84-92-113

Northcott, Mr. and Mrs. Joseph R.
(Thomas)
207 Cottingham street
Receives Friday

Northey, Mr. and Mrs. John P.
(Wadsworth)
47 Queens Park
S. R., "Parklands," Lake Simcoe
Receives Friday
Clubs, Mr. 46-66-78

Northgrave, Mr. and Mrs. Walter T.
(Brown)
31 Rathnally avenue
Receives 2d Friday

Northway, Mr. and Mrs. John (McKay)
49 Cluny avenue
Receives 2d and 4th Tuesday
Mr. Ewart Northway
Mr. Arthur G. Northway 46
Clubs, Mr. 46

Notman, Mrs. Alexander H.
625 Huron street
Mr. Alexander F. Notman
Mr. Elmer F. Notman

Oakley, Mr. and Mrs. John P.
8 McKenzie avenue

O'Beirne, Mr. and Mrs. Joshua C. (Yates)
571 Huron street
Receives 1st and 2d Friday
Miss Grace Yates
Clubs, Mr. 112

Oborne, Mr. and Mrs. James
(Edith Maud Simpson)
175 Dowling avenue
Receives Wednesday
Mr. R. Oborne
Mr. Russell Hilliard Oborne
Clubs, Mr. 78

O'Brian, Mr. (K.C.) and Mrs. James Brock
(Grace M. Williams)
"Glencreggan," Thornwood road
Receives Tuesday
S. R., Pigeon Lake
Mr. Kenneth B. O'Brian
Miss Madeline G. O'Brian
Mr. Geoffrey S. O'Brian
Clubs, Mr. 39-61

O'Brien, Mr. (K.C.) and Mrs. Alexander
6 Rosehill avenue, Deer Park
Receives 1st Thursday

O'Brien, Mr. and Mrs. D.
Dixie, Ont.
Miss O'Brien 30
Clubs, Mr. 30

O'Brien, Mr. (K.C.) and Mrs. Henry
(Ardagh)
"Dromoland," 383 Sherbourne street
S. R., Georgian Bay, Ont.
Receives Monday
Miss Kathleen O'Brien 86
Clubs, Mr. 4-5

O'Connor, Mrs. H. P.
24 Glen road

O'Dell, Mr. and Mrs. L. S.
(Rochette)
28 Avenue road
Receives Friday

O'Donnell, Mr. and Mrs. Michael C.
(Moran)
28 St. Joseph street
Receives Monday
Miss Annie O'Donnell

O'Flynn, Mr. and Mrs. Harry Herbert
(Mulock)
129 Lowther avenue
Receives 1st and 3d Friday
Clubs, Mr. 9-46-66-84—Mrs. 61-84-86

Ogden, Mr. and Mrs. Aylmer L.
(Lightbound)
436 Jarvis street

Ogden, Mr. Lyndhurst
82 St. Albans street
Receives Tuesday
Miss Lyndhurst Ogden
Miss Bradda L. Ogden

Ogden, Mrs. Uzziel (McCallum)
21 Maple avenue
Receives Monday
Miss Ogden

Figures refer to club members—see inside back cover.

O'Grady, Mr. and Mrs. Gerald de'Courcy
2 Queens Park
S. R., "Ewa-yea," Gordon Bay, Muskoka, Ont.
Receives Tuesday
Miss de'Courcy O'Grady
Mr. de'Courcy O'Grady
Mr. Standish de'Courcy O'Grady
Mr. Brien de'Courcy O'Grady
Clubs, Mr. 7-45-46-66-78

O'Hara, Mr. and Mrs. Henry (Bennett)
58 Elm avenue
S. R., Lake Simcoe
Miss Lilian B. O'Hara
Clubs, Mrs. 103-104

O'Hara, Mr. and Mrs. Henry R. (Curry)
53 Bernard avenue
Receives 2d and 4th Friday
Clubs, Mr. 39-46-49-61—Mrs. 39

O'Keefe, Mr. Eugene
137 Bond street
Mrs. French
Clubs, Mr. 49

O'Kelly, Mr. and Mrs. Edward G.
49 Poplar Plains road

Oldfield, Mrs. Rose
Care of 33 Grosvenor street
Mr. Benjamin Oldfield

Oldright, Dr. (M.A.) and Mrs. William (Durand)
"Oakleigh," 154 Carlton street
S. R., "Osatka," Port Carling, Muskoka
Receives 1st and 3d Monday
Miss Winnifred Oldright (B.A.)
Miss Josephine Oldright
Clubs, Dr. 45—Mrs. 21-87

Oliver, Mr. and Mrs. J. Ormsby (Jones)
15 Lynwood avenue
S. R., Hawkston, Ont.
Receives 1st Tuesday

Oliver, Hon. and Mrs. Joseph (Woodley)
598 Sherbourne street
S. R., Kew Beach, Ont.
Receives 2d and 3d Monday
Miss Gertrude Oliver
Mr. W. F. Oliver
Clubs, Hon. 9-24-37-46-77-112

O'Malley, Mr. and Mrs. Joseph L. (Ovens)
212 Balmoral avenue
Receives 2d and 4th Thursday
Miss Ovens

Oram, Mr. and Mrs. George A. (Coles)
12 McMaster avenue
Receives 1st and 3d Friday

Orpen, Mr. and Mrs. Abram M.
380 Sherbourne street

Orr, Dr. Dorothea
556 Dovercourt road
Receives 1st Friday
Clubs, Dr. 95

Orr, Mr. and Mrs. George H. (Nicholls)
84 Homewood avenue
Receives 2d and 3d Monday
Clubs, Mr. 24-25-49-66

Orr, Dr. and Mrs. J. Orlando (Halbhans)
337 Jarvis street
Clubs, Dr. 46-66

Orr, Mr. and Mrs. William E. (Trolley)
118 Balsam avenue
Receives 1st Wednesday
Clubs, Mr. 9-74

Orr, Mr. and Mrs. William H. (Pedlar)
32 North street
Receives Tuesday
Miss R. Moodie
Clubs, Mr. 9-22

Osborne, Mr. and Mrs. Henry Campbell (Francis)
21 Rosedale road
S. R., Pine Point, Florence Island, Lake Rosseau, Muskoka
Receives Tuesday
Clubs, Mr. 78-84-127—Mrs. 86

Osborne, Mr. and Mrs. J. Ewart (Barwick)
50 Crescent road
Receives Tuesday
Clubs, Mr. 3-12-22-49-78-84-123—Mrs. 33-84

Osborne, Mr. and Mrs. J. Kerr (Killmaster)
Queen's Hotel
Receives Tuesday
Clubs, Mr. 46-49-84—Mrs. 84

Osborne, Mr. and Mrs. R. Bryson (Springer)
90 Spadina road
Receives 1st Friday
Mr. Eric Osborne

Osler, Mr. Arthur Ernest
Summerhill Gardens
Clubs, Mr. 49-78-84, also York Club

Osler, Mr. and Mrs. Britton (Gwyn)
80 Crescent road
Receives Tuesday
Clubs, Mr. 66-78-80-84-125

Osler, Mr. (M.P.) Edmund B.
"Cragleigh," 13 Beau street Rosedale
S. R., "Beachcroft," Roache's Point
Receives Monday
Mrs. I. O. Meredith
Miss Meredith
Clubs, Mr. 39-46-49-61-78-80-84-123-125, also Mount Royal Club, Montreal

Osler, Mr. and Mrs. F. Gordon (Ramsay)
6 Rosedale road
S. R., "Beechcroft," Roche's Point
Receives Tuesday
Clubs, Mr. 49-84-92-123—Mrs. 84

Osler, Hon. Featherston
80 Crescent road
Clubs, Hon. 80, also York Club

Osler, Mr. and Mrs. Glyn (Scarth)
3 Thornwood road
Clubs, Mr. 78-80-125—Mrs. 80-86

O'Sullivan, Mr. and Mrs. Edward Vincent (O'Leary)
168 Dunn avenue
S. R., Lake of Bays, Muskoka
Receives 1st and 3d Thursday
Clubs, Mr. 4-30—Mrs. 30

Figures refer to club members—see inside back cover.

Owen, Rev. and Mrs. Darwin T. Jellett)
10 Trinity square

Owen, Mr. and Mrs. Lemuel C. (Fraser)
Queen's Hotel
Receives Thursday
Miss Helene Fraser
Clubs, Mr. 46-78-84, also Rideau Club, Ottawa ; Laurentian Club, Ottawa—Mrs. 84

Owen, Mr. Trevor R.
8 Cawthra square

Owens, Mr. and Mrs. Charles B.
(Helen Jean Crispin)
St. George Mansions
Receives Tuesday

Pack, Mr. and Mrs. Robert F.
(Sutherland)
165 Roxborough street East
Mr. Cuthbert A. Pack
Clubs, Mr. 1-23, also Arts and Letters Club—Mrs. 61

Page, Mr. and Mrs. Forsey (Pentland)
Eglinton, Ont.
Clubs, Mr. 112

Page, Dr. and Mrs. T. J.
941 Bathurst street

Page, Mr. and Mrs. W. Pemberton
402 Bloor street West
S. R., Niagara on the Lake
Receives 4th Friday
Mr. Hubert Page
Mrs. T. N. Best
Clubs, Mr. 9

Paisley, Mr. John (Kinnison)
41 Concord avenue
Receives 4th Tuesday
The Misses Paisley

Palm, Mr. and Mrs. Otto George
(Heintzman)
133 Roxborough street East
Receives 2d Tuesday

Palmer, Mr. and Mrs. E. E. (Waugh)
34 Delisle avenue
Clubs, Mr. 61—Mrs. 61

Palmer, Dr. James M.
217 Jameson avenue
S. R., Grimsby
Mr. Laurel Palmer
Mr. and Mrs. George Palmer

Palmer, Mr. John C.
135 Madison avenue
Clubs, Mr. 46-49-66-84

Palmer, Mr. and Mrs. John G.
103 Dowling avenue
Receives 3d Thursday
Miss V. M. Palmer
Clubs, Mr. 46

Palmer, Mr. and Mrs. John J. (Christie)
"Huntley Lodge," Deer Park
Mr. John Palmer
Mr. Ernest Palmer
Clubs, Mr. 46-49

Pangman, Mrs. Edward
33 Elgin avenue
Receives Friday
Mr. and Mrs. Charles Pangman
(Aileen Kirtland)

Pardoe, Mr. and Mrs. Avern (Sprague)
15 Elgin avenue
Miss Pardoe

Pardoe Mr. and Mrs. Averne, Jr.
(Hutchinson)
15 Powell avenue

Parke, Mr. and Mrs. Roderick J. (Dickson)
179 Cottingham street
S. R., Hudson-on-the-Lake, Que.
Receives 1st and 3d Friday
Clubs, Mr. 14-23-46—Mrs. 33

Parker, Mr. and Mrs. A. Deane (Baker)
56 Poplar Plains road
Receives 1st and 3d Friday
Clubs, Mr. 25-61

Parker, Mr. and Mrs. Edward Y. (Hall)
155 Dowling avenue

Parker, Mr. and Mrs. John T. (Moore)
96 Lowther avenue
Receives 1st and 3d Friday
Clubs, Mr. 30-66

Parker, Mr. and Mrs. Franklin A. (Rimer)
corner Roncesvalles avenue and Dundas
Clubs, Mr. 39-108-114—Mrs. 39-116

Parker, Mr. and Mrs. Robert
26 Lowther avenue
Receives 1st Friday
Clubs, Mr. 9-46-66

Parker, Mr. and Mrs. W. R. Percival
(Ida M. Kerr)
45 Highlands avenue
Receives Monday
Clubs, Mr. 4-5-9-36-39-46-66-92-97-112, also United Empire Club, London England—Mrs. 39-106

Parkes, Mr. G. Harry
120 South drive
Receives 1st and 2d Monday
Miss Parkes
Miss Margaret Parkes
Clubs, Mr. 39-44

Parkinson, Mrs. J. Harcourt (Keane)
34 St. Vincent street
Receives Tuesday
Mr. Robert Keane Parkinson
Miss Janie Colpoise Parkinson
Miss Lena Parkinson

Parks, Prof. and Mrs. Willam A.
69 Albany avenue
Receives 1st and 3d Friday
Mr. George D. Parks

Parmenter, Mr. and Mrs. Reginald H.
(Hargraft)
165 Admiral road
Clubs, Mr. 66-80-123

Parry, Dr. and Mrs. W. T. Owen (Wright)
578 Spadina avenue
Miss Gladys Parry
Mr. Wilfred Parry 66

Figures refer to club members—see inside back cover.

Parsons, Mr. and Mrs. Charles (Boswell)
40 St. Vincent street
Receives Tuesday
Miss Fannie Parsons
Miss Kate Parsons

Parsons, Dr. Harold C.
72 Bloor street West
Clubs, Dr. 61-66

Parsons, Rev. (D.D.) and Mrs. Henry M. (Sneed)
243 Beverley street
Receives Wednesday
Miss Jessie Parsons
Miss Emma Parsons

Parsons, Mr. and Mrs. Silas R. (Helliwell)
139 Crescent road
Miss Mildred Parsons
Miss Marion E. Parsons
Clubs, Mr. 9

Parsons, Mr. and Mrs. William G.
3 Beaumont road
Receives 1st and 3d Monday
Miss Evelyn Parsons
Miss Gladys Parsons
Clubs, Mr. 1

Paterson, Mr. and Mrs. Andrew M. (Comfort)
17 Park road
Receives 1st Monday

Paterson, Mr. and Mrs. F. Charles (Carnovsky)
403 Delaware avenue
S. R., St. Catherine's
Receives 4th Friday

Paterson, Mr. and Mrs. J. Harry
260 St. George street
Receives Friday
Clubs, Mr. 5-9-12-22-49-61-66-78-79-80-84-97—Mrs. 86

Paterson, Mr. (K.C.) John A.
Eden road, Wychwood Park
Mr. and Mrs. Douglas A. Paterson (Haines)
Mr. Ernest R. Paterson (Baliol College, Oxford University, England)
Clubs, Mr. 2-112

Paterson, Mr. and Mrs. Noble L.
169 Spadina road
Receives 1st and 4th Friday
Mr. Charles S. Paterson
Clubs, Mr. 39-46

Paterson, (K.C.) Col. Norman F.
519 Dovercourt road
Receives 1st and 3d Thursday
Mr. and Mrs. Edward F. Qua

Paterson, Hon. and Mrs. William
Charlotte street, Brantford, Ont.

Patrick, Mr. and Mrs. William G. (Keen)
60 Kendall avenue
Receives 4th Friday
Clubs, Mr. 2-49-112

Patterson, Mr. and Mrs. A. Bradley (McDonough)
11 Bedford road
Receives Friday
Clubs, Mr. 46-66-78-80-97-125

Patterson, Mr. and Mrs. George E. (Lodge)
65 Huntley street

Patterson, Mr. and Mrs. Robert E. (Main)
40 Hazelton avenue

Patterson, Mr. and Mrs. J. H. L. (Sascha Young)
53 Parkview Mansions
Clubs, Mr. 9-77

Patterson, Mr. and Mrs. Robert L. (Legge)
"Fernwood," Todmorden
Receives 1st and 2d Tuesday
Miss Hannah K. Legge
Clubs, Mr. 46

Patterson, Mrs. T. C.
105 Admiral road
Miss Daisy Patterson

Patterson, Mr. and Mrs. Thomas (Williams)
30 Summerhill avenue
Receives 1st and 3d Monday
Miss Ethel Florence Patterson

Patton, Dr. and Mrs. J. Churchill (Hamilton)
189 Gerrard street East
Receives 1st and 2d Monday
Miss Beatrice Patton
Clubs, Dr. 22-46-66

Patton, Mrs. John
The Alexandra
Receives Wednesday
Miss Olga Schwartz

Paul, Mr. and Mrs. C. Frederick (Costigan)
101 Castle Frank road
Clubs, Mr. 46-112

Payne, Mr. and Mrs. William H. (Brown)
467 Dovercourt road
S. R., "Glencoe Heights," Lake Joseph, Muskoka
Miss Ruth Payne Spry

Peace, Mr. and Mrs. John (Mills)
20 McMaster avenue
Mr. Walter B. Peace

Peacock, Mr. Edward R.
care of 26 King street East
Receives 1st Wednesday and Thursday
Mr. H. M. Peacock 66
Dr. R. M. Peacock 66
Mrs. W. M. Peacock
Clubs, Mr. 9-46-61-66-78-84-92

Pearce, Mr. and Mrs. Benjamin
167 Walmer road
Receives 1st Friday

Pearce, Mr. and Mrs. C. T. (Astley)
corner Heath street and Parkwood avenue
Receives 2d Thursday
Clubs, Mr. 8-9-46—Mrs. 61

Pearce, Mrs. Margaret
14 Prince Arthur avenue
Receives Friday
Miss Pearce
Miss Ada Pearce

Pearcy, Mr. and Mrs. Sanderson (Heldenby)
92 Bloor street West
Receives Friday

Pearson, Dr. and Mrs. Charles E. (Andison)
156 Spadina road
Receives 1st Friday
Clubs, Dr. 61—Mrs. 61-95

Pearson, Mr. Edwin P.
269 Russell Hill drive
Clubs, Mr. 46

Pearson, Mr. and Mrs. John A. (Marshall)
29 Maynard avenue
Receives 1st and 2d Thursday
Clubs, Mr. 1-49-66-78-84-125

Pearson, Mr. and Mrs. William H. (Cline)
34 North Sherbourne street
Receives 1st and 2d Monday
Miss Anne Pearson 61-103-106
Clubs, Mr. 39-46-61—Mrs. 39

Pearson, Mr. and Mrs. William H., Jr.
4 Lamport avenue
S. R., Centre Island
Receives 2d Monday
Miss Vera Pearson
Miss Ida Pearson
Clubs, Mr. 39-46-49-66—Mrs. 39

Peck, Mr. and Mrs. Wellington J. (Ferguson)
157 Dowling avenue
Mrs. Amanda A. Simpson

Pellatt, Colonel Sir Henry M. (C.V.O., A. D.C.) and Lady
559 Sherbourne street and "Casa Loma," Davenport road
Clubs, Sir Henry 1-4-5-9-12-49-61-66-78-81-82-84-85—Lady 33-86

Pellatt, Mr. and Mrs. Mill (Bowerman)
36 Jackes avenue
Clubs, Mr. 1-4-66

Pellatt, Capt. and Mrs. Reginald (Perry)
561 Sherbourne street
S. R., "Cliffside," Balmy Beach
Receives Monday
Clubs, Capt. 9-12-66-78

Pellatt, Mr. and Mrs. Will (Bowerman)
36 Jackes avenue
Clubs, Mr. 1-4-60

Pember, Mr. and Mrs. W. T. (Pembroke)
62 Indian grove
Receives Friday
Mrs. E. Pembroke
Miss Eileen Pember
Clubs, Mr. 9-84, also Masons

Pentecost, Mr. and Mrs. Robert W.
407 Huron street
Receives 1st and 2d Tuesday
Miss R. C. Pentecost
Miss Gladys Pentecost
Mr. Reginald Sterling Pentecost (B.A.M.D.) 12-66
Miss Constance Pentecost (B.A.)
Clubs, Mr. 97

Pepler, Mr. and Mrs. Arthur (Daly)
54 Bernard avenue
Clubs, Mr. 46-49-69-78-80-84-113, also York Club—Mrs. 33-80-83-84-86-104-106-123

Pepler, Mr. Clement E.
care of 54 Bernard avenue

Pepler, Mr. and Mrs. F. S. G. (Broughall)
The St. George, 557 Huron street
Receives Friday
Mr. S. J. Pepler
Mr. H. B. Pepler
Clubs, Mr. 4-78-80—Mrs. 80

Pepler, Dr. and Mrs. William H. (Chadwick)
600 Spadina avenue
Receives Tuesday
Clubs, Dr. 22-69-96-97—Mrs. 33

Perry, Capt. and Mrs. James B. (Dickie)
661 Huron street
Receives 1st and 3d Friday
Miss Mary Perry 61
Captain Norman Perry 12-49-66-78-84
Mr. Gordon Perry 12-49-66
Clubs, Capt. 12-22-23-66-78-79-96-97

Pepper, Mr. and Mrs. George (Elliott)
256 Huron street
Receives 3d Tuesday
Miss A. Pepper

Perry, Mr. Robert D.
21 Madison avenue
Receives Friday
Miss Perry
Mr. Frank Perry
Mrs. Lecronier (Perry)
Miss Lecronier
Miss Florence Perry

Peterkin, Mr. and Mrs. James F. (Howarth)
156 Dowling avenue
Receives 1st Thursday

Peters, Mr. and Mrs. H. S. (Collins)
102 Pembroke street

Peters, Mr. and Mrs. J. Henry
9 North Sherbourne street
Receives 1st Monday
Miss F. Peters
Clubs, Mr. 46

Peterson, Mr. and Mrs. A. E. W. (Willoughby, of Colborne)
82 Madison avenue
Receives 1st and 3d Friday
Miss Marjorie Willoughby Peterson 39
Clubs, Mr. 39-61-79—Mrs. 39

Petman, Mr. and Mrs. Robert Osmond (Clara Foy)
265 Howland avenue

Petrie, Mr. and Mrs. Henry W. (McMaster)
379 Huron street
S. R., The Island
Miss B. D. Petrie
Miss G. Petrie
Miss F. Petrie
Miss R. Petrie
Miss E. Petrie

Petry, Mr. and Mrs. Charles B. (McNab)
61 Isabella street
Receives 3d and 4th Monday
Mr. Allan McNab Petry
Clubs, Mr. 10, also Royal Astronomical Society

Pettit, Mr. and Mrs. Charles Stanley (Weagant)
165 Madison avenue
Receives 1st Friday
Clubs, Mr. 39-46-56—Mrs. 39

Peuchen, Major and Mrs. Arthur G.
599 Jarvis street
S. R., "Woodlands," Lake Simcoe, near Barrie
Clubs, Major 1-12-46-49-61-66-84

Phelan, Mr. and Mrs. Henry W.
323 Palmerston boulevard
Receives 2d Thursday
Clubs, Mr. 49

Phelan, Mr. and Mrs. M. J. (Starr)
450 Sherbourne street
S. R., Muskoka
Receives 1st Monday
Miss Claire Phelan
Mr. Frank Phelan

Phelan, Mr. and Mrs. Thomas P. (Warde)
12 Beau street
S. R., Wawa Hotel, Lake of Bays, Muskoka
Receives 1st Monday
Mr. F. Phelan 57
Clubs, Mr. 46-49

Phillips, Mrs. A. M. (Hunt)
48 St. Claire avenue East
Receives 1st Thursday
Miss Phillips
Mr. J. Douglas M. Phillips

Phillips, Mr. and Mrs. Charles (Waugh)
271 Havelock street
S. R., Barrie, Ont.
Receives 3d Thursday

Phillips, Mr. and Mrs. Edmund (Jones)
90 Beverley street
Receives Wednesday
Miss Muriel Phillips
Mrs. T. E. Jones
Clubs, Mr. 80

Phillips, Mrs. Francis J. (Bacon)
63 Queen's Park
Receives Tuesday
Mr. Heber B. Phillips 39-46-49-84
Miss Charlotte L. Phillips
Mr. William F. Phillips 39

Phillips, Mrs. Frederick E.
34 Dunbar road
Receives Monday
Dr. and Mrs. E. A. Harrington
Miss McMullen

Phillips, Dr. and Mrs. Thomas G. (Duncan)
61 Yorkville avenue
Receives 4th Friday
Miss Eloise Phillips
Miss Florence Phillips

Phillips, Mr. and Mrs. Wm. C. (McMillan)
"Glenellan," Benlamond avenue off Kingston road, East Toronto
Receives Saturday
Mr. Eric Phillips
Clubs, Mr. 46-97

Phippen, Hon. (K.C.) and Mrs. F. H. (Agnes Edna McGill)
"Clover Hill," 40 St. Joseph street
Receives Tuesday
Mr. Jack H. Phippen
Clubs, Hon. 39-49-66-78-80-84-125—Mrs. 39-80-84-86

Pickett, Mr. and Mrs. James K. (Durham)
49 Glenview avenue, Eglinton, Ont.
Clubs, Mr. 112

Pierce, Mr. and Mrs. A. V.
16 Maynard avenue
Receives 1st and 3d Friday

Piersol, Dr. and Mrs. William Hunter (Ditmars)
26 Albany avenue
S. R., Madawaska Club, Georgian Bay
Receives 2d and 3d Friday
Clubs, Dr. 10-43

Pigott, Mr. and Mrs. Robert S. (Kingsbury)
St. George Mansions
Receives Tuesday
Miss Margaret H. Pigott
Clubs, Mr. 18, also Arts and Letters Club—Mrs. 95

Pilcher, Rev. and Mrs. Charles Venn (Jones)
134 McGill street

Piper, Mr. and Mrs. Augustus M. (Greene)
"Wanakong," Avondale road, Rosedale
Receives 2d Tuesday
Clubs, Mrs. 33

Piper, Mrs. Edward S. (Morgan)
18 Bernard avenue
S. R., Stony Lake
Receives 1st and 4th Friday
Dr. Clarence F. Piper
Miss E. L. Piper
Mr. Arthur Piper 77

Piper, Mr. and Mrs. Frank M. (Silliman)
176 Spadina road
Receives 1st and 2d Friday

Platt, Mr. and Mrs. Arthur T. (Valentine)
1574 King street West
Receives 4th Thursday
Mr. E. B. Platt
Miss Madeline Platt

Playfair, Mr. and Mrs. John S. (Bostwick)
131 Isabella street
S. R., "Bannachra," Yoho Island, Muskoka
Receives Monday

Playfair, Mr. and Mrs. Stuart B. (Scott)
c|o 14 King street East
S. R., Centre Island
Clubs, Mr. 46-66, also Toronto Stock Exchange

Plumb, Mr. and Mrs. Arthur S. (Mealand)
120 Jameson avenue

Plumb, Mr. and Mrs. Frederick (Thomas)
St. George Mansions
Receives Tuesday
Clubs, Mr. 127—Mrs. 84

Plummer, Mr. and Mrs. Frank
109 Madison avenue
Receives Friday

Plummer, Rev. Frederick G.
6 Spruce street

Plummer, Mr. and Mrs. James H.
Sylvan Towers
S. R., South Drive and Glen road
Receives Monday
Miss Plummer
Miss Winnifred Plummer
Miss Joyce Plummer
Mr. Thomas Plummer
Clubs, Mr. 49-84

Figures refer to club members—see inside back cover.

Plumptre, Rev. Canon and Mrs. Henry P.
Rectory of St. James' Cathedral,
135 Adelaide street East

Poffard, Mr. and Mrs. Arthur H.
Eglinton, Ont.

Polson, Mr. and Mrs. Hugh (Bishop)
166 Spadina road
Receives Friday
Mr. Norman Polson
Mr. Hugh Lyon Polson

Ponton, Mr. and Mrs. Douglas (Leslie)
32 Nanton avenue
Receives Monday
Miss Mary Ponton

Poole, Mr. and Mrs. Arthur (Hall)
1202 King street West
Receives 2d and 4th Thursdays
Mrs. R. E. Bender

Poole, Mr. and Mrs. James (MacEwan)
20 Scarth road
Receives 3d Monday
Mr. L. S. Poole

Pope, Major and Mrs. W. W. (White)
117 Bedford road
Receives 1st Friday
Mr. W. Macaulay White Pope
Clubs, Major 97—Mrs. 103

Port, Mrs. D. W. (Wilson)
19 Lowther avenue
Receives Friday
Miss Frances Port
Miss Clara Port

Porteous, Miss Mina
74 St. George street

Porter, Mr. and Mrs. Edward (Ridout)
334 Brunswick avenue
Receives Friday
Miss Edith Porter
Mr. Arthur Porter
Miss Mary Kerstenan
Clubs, Mr. 66

Porter, Captain and Mrs. Charles H.
(Neil)
13 Poplar Plains road
Clubs, Capt. 12

Porter, Mr. and Mrs. Fred D. (Sutherland)
334 Roxborough street East
S. R., Orchard Beach, Lake Simcoe
Receives Monday
Miss Madge S. Porter
Clubs, Mr. 1-66

Porter, Dr. and Mrs. George D. (Harris)
455 Huron street
S. R., Treasure Island, Muskoka
Receives 2d and 4th Fridays
Clubs, Dr. 61

Porter, Captain and Mrs. James Herbert
(Telfer)
141 Walmer road
Receives 2d and 3d Fridays
Clubs, Capt. 10-12-46-66—Mrs. 33

Porter, Mr. and Mrs. William Alger
(Lyon)
"The Beeches," 52 Beech avenue
Clubs, Mr. 1

Porter, Rev. William H.
572 Huron street
Receives 1st and 3d Friday
Miss Mary A. Porter

Potter, Mr. and Mrs. Charles Ed. (Mowry)
268 Poplar Plains road
Receives 3d Thursday and Friday
Mrs. H. H. Willis
Miss Mabel Potter
Mr. Clyde C. Mowry
Clubs, Mr. 96-97

Potts, Mr. and Mrs. Frank H.
68 Glen road
Receives Monday

Pousette, Mr. and Mrs. A. P.
617 Euclid avenue
Receives Tuesday

Powell, Mr. and Mrs. Edwin J. Sexton)
357 Palmerston boulevard
Receives Friday

Powell, Mr. and Mrs. George A.
47 Warren road

Pratt, Mr. and Mrs. Frederick H.
93 Jameson avenue
Receives 1st and 2d Thursdays

Prendergast, Mr. and Mrs. William
11 McKenzie avenue, Rosedale
S. R., Sparrow Lake, Muskoka
Receives 3d Monday
Clubs, Mr. 45-61

Prentiss, Mr. and Mrs. J. Miller (Maxwell)
132 Havelock street
S. R., Honey Harbor
Receives 4th Thursday

Price, Mr. and Mrs. Charles J. F., Jr.
The St. George Mansions
Receives Tuesday

Price, Mr. and Mrs. Edgar Boston
(Marion Brandow)
119 Delaware avenue

Price, Dr. and Mrs. Frank D. (Warnica)
351 Sherbourne street
S. R., Birch Cliff, Ont.
Receives 1st and 3d Mondays
Clubs, Dr. 13-21—Mrs. 21

Price, Mr. and Mrs. Lewis A. (Crawford)
"Oak Lawn," 94 Heath street, Deer Park
S. R., Muskoka
Miss Janet E. Price
Miss Elsie I. Price
Miss A. M. Price
Miss Ethelwyn Price
Clubs, Mr. 1

Price, Dr. and Mrs. Walter G. (Winchell)
43 Geoffrey street

Price-Green, Mr. and Mrs. Charles
(Taylor)
Mimico, Ont.
Miss Catherine Price-Green

Prime, Mr. Frederick A.
413 Markham street
S. R., Oakville
Mr. Fred H. Prime
Miss Prime
Miss Marguerite Prime
Miss Clare Prime

Figures refer to club members—see inside back cover.

Primrose, Dr. and Mrs. Alexander (Ewart)
100 College street
S. R., Dawamah, Lake Joseph
Receives Tuesdays
Miss Dorothy Primrose
Miss Agnes Primrose
Mr. Howard Primrose
Clubs, Dr. 10-66-67-80-123-125—Mrs. 33-80-86

Pringle, Mr. Henry W.
123 Madison avenue
Mrs. Pringle-Jones
Clubs, Mr. 97

Pringle, Mr. and Mrs. William R. (Wood)
1552 King street West
Receives 3d and 4th Thursdays

Proctor, Mr. and Mrs. Albert Henry C. (Kemp)
111 Glen road
Clubs, Mr. 39-61-97—Mrs. 106

Proctor, Mr. and Mrs. Frank T. (Fletcher)
Spadina road
Clubs, Mr. 12-84

Proctor, Mr. and Mrs. J. Ernest (Nicholls)
6 Roxborough street East
Clubs, Mr. 23-61-66

Proctor, Mrs. James A.
2 Bloor street East
S. R., Cedarmere, Southampton
Receives 1st Monday
Mrs. F. W. Burritt 15
Clubs, Mrs. 33-87-103

Proctor, Mr. and Mrs. William R. (Storey)
609 Spadina avenue
Receives Thursday
Miss Kathleen Proctor

Proudfoot, Mr. (K.C., M.P.), William
35 Cecil street
S. R., Goderich, Ont.
Mr. W. Proudfoot, Jr. Phi Delta Phi
Clubs, Mr. 97-112

Proudfoot, Mrs. Hume Blake
132 Roxborough street West
Receives Friday

Proctor, Mr. and Mrs. William T. A. (Cullum)
110 Castle Frank road
Receives Monday

Pugsley, Mr. and Mrs. John (Harris)
137 Bloor street West
Receives 1st and 4th Fridays
Dr. and Mrs. Westman
Clubs, Mr. 39-46

Purdy, Mr. and Mrs. Alexander S. (Thompson)
402 Palmerston boulevard
S. R., Peninsula Lake, Muskoka
Mr. K. Purdy
Mr. Wm. D. Purdy

Pyne, Dr. and Mrs. Albert R. (Fraser)
134 Carlton street
Receives Monday
Mrs. Thomas B. Straiton
Miss Hester R. Pyne

Pyne, Hon. Dr. and Mrs. R. A. (MacQueen)
225 Sherbourne street
Receives Monday
Mrs. A. H. Davies
Mr. Fred Roberts Pyne
Mr. Frank H. Pyne
Clubs, Dr. 1-9-12-22-49-66-78-85—Mrs. 86-91

Quigley, Mr. and Mrs. Edwin M. (McKibbon)
171 Madison avenue
S. R., Beaverston, Ont.
Receives 1st Friday
Mr. Herbert S. Quigley
Miss Grace Quigley

Quirt, Mr. and Mrs. J. H.
36 North Sherbourne street

Rae, Mr. and Mrs. Harry Croft (Davidson)
40 Charles street East
Receives Monday
Clubs, Mr. 61-80—Mrs. 80

Rae, Mr. and Mrs. William
64 Prince Arthur avenue
Receives 1st and 2d Fridays
Clubs, Mr. 127

Raitt, Mr. and Mrs. Thomas R.
146 Bernard avenue

Ralfe, Mr. and Mrs. Robert W. (Edith H. Brown)
157 Madison avenue
Receives Friday

Ramsay, Mr. Alexander G.
515 Huron street
Receives Friday
Miss Ramsay

Ramsay, Mr. and Mrs. Allan (Devaney)
Alexandra Palace
Clubs, Mr. 97

Ramsay, Mr. and Mrs. Charles N. (Spence)
103 Tyndall avenue
S. R., Eastbourne, Lake Simcoe
Receives 1st and 3d Friday
Clubs, Mr. 30—Mrs. 30

Ramsey, Mr. and Mrs. James G. (Dixon)
178 Crescent road
Receives 2d Monday
Mr. Alan R. Ramsey
Miss A. Dickson
Clubs, Mr. 46-61

Ramsey, Mr. and Mrs. Ralph D. (Macleod)
20 Triller avenue
Clubs, Mr. 77

Ramsay, Mr. and Mrs. William T. (Meredith)
5 South drive
Clubs, Mr. 78-84

Raney, Mr. and Mrs. William E. (Fraser)
117 Madison avenue
S. R., Highfield road, Etobicoke, Ont.
Receives 2d and 4th Friday
Mr. Fraser Raney
Mr. Norman Raney
Mr. Paul Raney
Clubs, Mr. 9-22

Figures refer to club members—see inside back cover.

Rankin, Mr. A.
194 Rusholme road

Rannie, Mrs. Frances M.
128 Huntley street
Receives Monday
Clubs, Mrs. 62-63

Ransom, Mr. and Mrs. Albert C. (Compton)
210 Russell Hill Drive
Receives 1st and 2d Thursday
Mrs. Frank Compton 104
Clubs, Mr. 8-39-46—Mrs. 39-87-104

Ransom, Mr. and Mrs. J. Milton (Weston)
74 Constance street
Receives 1st and 4th Monday

Rawlinson, Mr. and Mrs. Marmaduke Arthur (Welsh)
8 Braemar Apartments
Receives 1st and 3d Monday

Rawlinson, Mr. and Mrs. Marmaduke (Whitlock)
22 Maple avenue
Receives 1st and 3d Monday
Clubs, Mr. 8-22-24-25-60-66-69-79-97

Raymond, Lieut. and Mrs. Douglas L. C.
The Osborne, 1434 King street West
Receives Monday
Clubs, Lieut. 9-66-92

Rea, Mr. and Mrs. A. Edward (Wood)
118 Crescent road, Rosedale
S. R., Lakewood Heights, Kingston road
Receives Tuesday

Rea, Mr. and Mrs. H. J. (Ireland)
84 Spencer avenue
Receives 1st Thursday

Read, Miss Ada M.
50 Maitland street

Reade, Dr. and Mrs. Robert J. (Baillie)
17 Classic avenue
Miss Jessie Reade

Reaves, Mr. and Mrs. Campbell (Macdonald)
14 Willcocks street
S. R., Prior House, Allandale
Receives Tuesday
Clubs, Mr. 49-84—Mrs. 84

Reaves, Mrs. George
381 Huron street
Mr. Ensor Sharp
Clubs, Mrs. 38

Reburn, Mr. and Mrs. Wm. G. (Stewart)
94 Forest Hill road
Receives Thursday
Clubs, Mr. 22

Reed, Mr. and Mrs. J. Carl
6 McKenzie avenue
Receives 2d and 3d Monday
Miss Vera Reed
Clubs, Mr. 39-46-66—Mrs. 39-61

Reesor, Mrs. David
62 South drive
Receives Monday

Reesor, Mr. and Mrs. H. A. (Fowler)
"Inglenook," 145 Rusholme road
Receives Friday
Miss Pauline Reesor
Mr. Reginald A. Reesor
Miss Hilda Reesor

Reeve, Mr. and Mrs. Herbert J. (Campton)
332 Brunswick avenue
Receives 1st Friday
Clubs, Mr. 77-96-112

Reeve, Dr. and Mrs. John E. (Coe)
care of 156 Yonge street
Mr. Aubrey Reeve
Mr. Reginald Reeve
Miss Lottie Reeve

Reeve, Dr. and Mrs. Richard A.
48 Bloor street East
Receives Monday

Reeve, The Rt. Rev. Bishop and Mrs. Wm. D. (A. M. Grindley)
544 Huron street
Receives Friday
Miss Alice M. Grindlay
Miss Edith Grindlay
Miss Isabel Grindlay
Miss Helen Grindlay
Mr. William G. Grindlay

Reford, Mrs. Rose C. (Metcalf)
53 Albany avenue
Receives 3d Friday
Mr. and Mrs. T. B. McCarthy (Reford)

Regan, Mr. and Mrs. John (Callahan)
509 Sherbourne street
Mr. Hugh Regan
Miss Mary Regan

Reid, Mr. and Mrs. Alexander T. (Fawcett)
"Gearholm," 30 South drive, Rosedale
Receives 1st and 2d Monday
Mr. Fawcett A. Reid 39-66
Miss Lorna Reid 39-61
Clubs, Mr. 5-9-39-46-56-61-66

Reid, Mr. and Mrs. George Agnew (Hiester)
81 Alcina avenue, Wychwood Park
S. R., Onteora-in-the-Catskills
Receives Saturday
Clubs, Mr. 9-17-50-65-81; also Arts and Letters Club—Mrs. 33-50-65-86-104-105

Reid, Mr. and Mrs. George P. (Cox)
577 Jarvis street
Receives Monday
Miss Hilda A. Reid
Mr. A. Douglas Reid 66
Miss Edna Caroline Reid
Clubs, Mr. 66-78-84—Mrs. 86

Reid, Mrs. J. Y.
87 Pembroke street
Mr. George B. Reid
Miss Margaret Reid

Reid, Mr. and Mrs. James
559 Huron street
Receives Friday
Mr. Sherwood A. Reid
Mr. Robert S. Reid
Mr. Hugh W. Reid

Reid, Mr. and Mrs. Thomas A. (Parker)
140 Bedford road
Receives Friday
Miss Evelyn Reid
Miss Helen Reid
Miss Isabelle Reid
Clubs, Mr. 46-49-61-66-112

Reinhardt, Mr. and Mrs. Lothar (Wagner)
"Linderhof," 487 Jarvis street
Receives 1st and 2d Monday
Mr. Lothar Reinhardt, Jr. 49
Mr. A. Arthur Reinhardt 49
Mr. Alfonso H. Reinhardt 49
Mr. Ernest Reinhardt
Clubs, Mr. 49

Renfrew, Mr. and Mrs. Allan E. (Coward)
343 Sherbourne street
S. R., Jackson's Point
Receives 1st and 2d Mondays

Renfrew, Mr. and Mrs. Walter C. (Miller)
35 Roxborough street East
S. R., Mossington Rt., Lake Simcoe

Rennie, Mr. and Mrs. John (Teasdale)
25 Elm avenue, Rosedale
Receives 1st Monday and Tuesday
Clubs, Mr. 24-25

Rennie, Mr. and Mrs. Robert (Ross)
37 Castle Frank avenue
Receives 2d Monday and Tuesday
Clubs, Mr. 56-61

Rennie, Mr. and Mrs. Thomas (Alison)
10 North Sherbourne street
Receives 1st Monday and Tuesday
Clubs, Mr. 24-25

Reynolds, Mrs. Edward V. (Stewart)
123 St. George street
Receives Tuesday
Mr. Howard K. Harris 5-9-39-74-84-92
Clubs, Mrs. 33-39-80-86-87-103-104-105-106

Reynolds, Mrs. A. Titren (Lyle)
53 Elm avenue, also Fort Pierson, Natal
Receives 1st Monday
Miss Reynolds

Reynolds, Mr. George N.
138 Dowling avenue
Clubs, Mr. 1

Rice, Mr. and Mrs. Omer F. (Wickins)
117 Glen road
Receives 1st and 4th Monday
Miss Amy Rice
Mr. Gordon Rice
Mr. Morley Rice
Mr. Stafford Rice
Mr. Herbert Franklin Rice
Clubs, Mr. 46-61

Richardson, Mr. and Mrs. A. E. (Gilverson)
care of 22 Duncan street

Richardson, Dr. E. Kendall
1244 King street West

Richardson, Mr. and Mrs. Frank Blake (Bedford)
1498 King street West
Receives Wednesday

Richardson, Dr. and Mrs. George A. (Marshall)
14 Bloor street East
Receives 2d and 4th Mondays
Mr. G. B. Richardson
Mr. Marshall Richardson

Richardson, Mr. and Mrs. Harry Alden
27 Walmer road
Receives Friday
Clubs, Mr. 46-49-66-93-97-123—Mrs. 103

Richardson, Mr. J. E.
142 Close avenue
Clubs, Mr. 56-72

Richardson, Mr. and Mrs. John Turner (Macdonald)
261 Russell Hill drive
S. R., Roche's Point, Lake Simcoe
Receives 1st and 3d Thursdays
Clubs, Mr. 36-39-92-94, also Board of Trade

Richardson, Mr. and Mrs. Joseph A. (Nattrass)
72 Henry street
Receives 1st Thursday

Richardson, Dr. and Mrs. Thomas Bedford (Butland)
128 Bloor street West
Receives 2d and 4th Fridays
Mrs. Ellen Butland
Clubs, Mrs. 33

Richey, Mr. and Mrs. Stanley L. (Fanny King)
552 Huron street
Receives Friday
Mrs. S. T. King (Rockwood)
Clubs, Mr. 78-84—Mrs. 61-84

Riddell, Mrs. Matthew (Rutherford)
86 Spadina road
S. R., Tigh-na-Creag, Georgian Bay
Receives Friday
Miss Riddell 39-103
Mr. Matthew R. Riddell 23-39
Miss Elsie R. Riddell 39-64
Mr. Andrew R. Riddell
Miss Jean Riddell

Riddell, Mr. and Mrs. Thomas A. (Birse)
223 Spadina road
Receives 1st and 2d Friday

Riddell, Hon. Mr. Justice and Mrs. William Renwick (Crossen)
109 St. George street
Receives Tuesday
Clubs, Hon. 39-49-61-78—Mrs. 33-39-61-72-84

Ridout, Mr. Donald C.
569 Huron street
Mr. J. E. Ridout
Mr. H. E. Ridout

Ridout, Mr. and Mrs. Douglas K. (Jones)
88 St. George street
S. R., Lake Simcoe
Receives Friday
Clubs, Mr. 46-78-84

Figures refer to club members—see inside back cover.

Riordan, Dr. and Mrs. Bruce L. (Thorburn)
1 Roxboro street East, corner Yonge street
Receives Tuesday
Mr. Bruce T. Riordan (Stratford)
Clubs, Dr. 66-78—Mrs. 66

Riordan, Mr. John G.
1 Queen's Park
Clubs, Mr. 46

Ritchie, (K.C.) Mr. and Mrs. Charles H.
141 Avenue road
Receives Friday
Miss Kathleen Scott Ritchie
Mr. Charles Forsyth Ritchie
Miss Marjory Ritchie
Miss Beatrice Ritchie
Clubs, Mr. 1-49-78

Ritchie, Mr. and Mrs. Frederick A. (Patterson)
80 Kendall avenue
Receives 1st Friday
Clubs, Mr. 46-66-67

Ritchie, Mr. and Mrs. Frederick A. (Amy Patterson)
80 Kendall avenue

Roaf, Mr. and Mrs. James R. (Lee)
St. George Mansions
Receives 1st and 3d Tuesdays
Clubs, Mr. 22-46—Mrs. 104

Roberts, Mr. and Mrs. Edmond L. (Hunt)
1526 King street West
Receives 1st Thursday
Miss Violet E. T. Roberts 39
Miss Katie Roberts
Mrs. De Vere Hunt

Roberts, Miss Florence
480 Huron street
Receives 1st and 2d Friday

Roberts, Mr. and Mrs. James E.
21 Scarth road
Receives 1st and 3d Monday
The Misses Roberts

Roberts, Mr. and Mrs. Percy (Humme)
103 Dunn avenue
Receives Thursday

Robertson, Prof. and Mrs. (Brown)
115 Spadina road
S. R., Go Home Bay
Receives 3d and 4th Fridays
Mr. Grant Robertson

Robertson, Mrs. Agnes
225 Rusholme road
Receives 1st and 3d Tuesdays
Miss Sylvia Robertson
Miss Lulu Robertson

Robertson, Mr. and Mrs. Charles (Manley)
492 Euclid avenue
Receives Friday
Miss Edith Worden L.R.A.M.
Mr. Fred A. Robertson

Robertson, (M.V.O.) Lieut.-Col. Donald M.
Summerhill Gardens
S. R., Williamstown, Ont.
Clubs, Lieut.-Col., 12-68-78-84-120

Robertson, Mr. and Mrs. Henry H. (Browne)
102 Highlands avenue, Rosedale
Receives Monday

Robertson, Mr. and Mrs. J. Ross (Holland)
291 Sherbourne street
Receives Monday
Mr. Irving Earle Robertson 46-84
Clubs, Mr. 46-49-80-84-97-122, also Constitutional Club, London, Eng., and Board of Trade—Mrs. 84-86

Robertson, Mr. (K.C.) and Mrs. James E. (Hatton)
14 Admiral road
S. R., "The Oasis," Toronto Island
Miss Robertson
Mr. Percy Robertson 66-97
Mr. Ford Robertson 66
Clubs, Mr. 66-111—Mrs. 104

Robertson, Mr. and Mrs. James S.
182 Walmer road
Receives 4th Friday
Clubs, Mr. 9-46

Robertson, Mr. and Mrs. Llewellyn H. (Taylor)
82 Admiral road
Receives Friday
Miss Evelyn Robertson
Miss Louisa Robertson

Robertson, Mr. and Mrs. Thomas (Vair)
89 Elm avenue, Rosedale
S. R., Lake Simcoe
Receives 1st and 2d Monday
Clubs, Mr. 46-66-67

Robertson, Mr. and Mrs. Thomas E. (Williamson)
153 Spadina road
Receives 1st and 2d Fridays
Miss Doris M. Robertson
Clubs, Mr. 30-112—Mrs. 103-106

Robertson, Mr. and Mrs. William D. (Lake)
42 Dale avenue
Clubs, Mr. Toronto Tennis Club

Robertson, Mr. and Mrs. William D. (Booth)
204 Dunn avenue
Receives 3d Tuesday
Clubs, Mr. 112

Robertson, Mr. and Mrs. William J. (Cook)
2 Oaklands avenue
Receives 2d and 4th Fridays
Clubs, Mr. 83

Robins, Mr. and Mrs. Frederick B. (Green)
86 Glen road
Miss Marguerite Robins
Clubs, Mr. 46-61, also St. Stephens Club, London, England

Robinson, Mr. and Mrs. Albert C. (Whitaker)
15 Binscarth road

Robinson, Mr. and Mrs. Alfred
319 Sunnyside avenue
Receives 1st and 3d Wednesday
Miss Mona Robinson
Mr. Harold Robinson

Robinson, Mr. and Mrs. George L.
2 Beaumont road
Receives Monday
Clubs, Mr. 39-61

Figures refer to club members—see inside back cover.

Robinson, Mr. and Mrs. Titus W. (Trent)
Yeovil House, 124 Bedford road
Receives 1st and 2d Fridays
Miss Bessie Robinson
Miss Daisy Robinson
Miss Marie Robinson
Miss Lorine Robinson
Miss Nora Robinson
Clubs, Mr. 5-7-9-46

Roblin, Mr. and Mrs. David O. (Snowden)
325 Palmerston boulevard
Clubs, Mr. 49

Rochereau de la Sabliere, Mr. and Mrs. Charles
"La Futaie," 301 Jarvis street
Receives Monday
Mr. Consul for France and Belgium
Clubs, Mr. 66-84—Mrs. 103-106

Roddy, Mr. and Mrs. Frederick (Maye Duggan)
6 Maple avenue, Rosedale
Receives Friday

Roden, Mr. and Mrs. Frank
1 Clarendon Crescent
Receives Friday
Mr. Llewellyn B. Roden
Clubs, Mr. 61

Rodger, Mr. and Mrs. Alexander F. (Bowman)
35 Maple avenue
Receives 1st and 2d Mondays
Clubs, Mr. 39-46—Mrs. 39

Rodgers, Mrs. Edmund H. (Wilson)
519 Sherbourne street

Rogers, Mr. and Mrs. Albert S. (Mary E. Elsworth)
49 Nanton Crescent
S. R., Point au Baril, Georgian Bay
Receives Monday
Clubs, Mr. 46—Mrs. 104

Rogers, Mr. and Mrs. Alfred S.
"Uplands," 9 Glen avenue
Receives Thursday
Clubs, Mr. 27-41-46-49-61-66-78-84

Rogers, Mr. and Mrs. Arthur C. (McKendry)
1 Spadina Gardens
Receives Friday
Clubs, Mr. 39-46-112

Rogers, Mr. and Mrs. Elias
"Glen House," Deer Park 1585 Yonge street
Receives 1st and 3d Fridays
Miss Sarah Rogers
Miss Hazel Rogers
Mr. Clarence Rogers
Clubs, Mr. 46

Rogers, Mr. and Mrs. John W. (McKeggie)
24 Heath street East
Receives 1st and 2d Thursday
Clubs, Mr. 46-49-84-112, also Buffalo Club

Rogers, Mr. and Mrs. Joseph E.
169 Jameson avenue
Receives Thursday

Rogers, Mr. and Mrs. Joseph P. (Carlyle)
11 Lamport avenue
S. R., Point au Baril
Receives 2d and 3d Monday
Miss Rogers
Mr. Samuel Rogers
Mr. David Rogers
Clubs, Mr. 46-56

Rogerson, Mr. and Mrs. William (Grier)
364 Brunswick avenue
Receives 1st and 2d Friday

Rolph, Dr. Albert Hill
58 Avenue road

Rolph, Mr. and Mrs. Alfred J. (Goad)
46 Bernard avenue
S. R., "Lislet," Centre Island
Receives 1st and 3d Fridays

Rolph, Mr. and Mrs. Ernest R. (Haney)
9 Jackes avenue
Clubs, Mr. 46-61-66-112

Rolph, Mr. and Mrs. Frank (Hill)
78 Crescent road
Clubs, Mr. 46-49

Rolph, Mr. and Mrs. Frank A. (Jaffray)
95 Roxborough street East
Receives Tuesday
Clubs, Mr. 39-46-61

Rolph, Mr. and Mrs. Joseph T.
26 Chestnut Park road
S. R., Centre Island
Receives 2d and 4th Tuesdays
Miss Armstrong

Rorke, Mr. and Mrs. Lewis V.
199 Madison avenue
Receives 2d and 4th Fridays

Rose, Mr. and Mrs. George M. (Worthington)
130 Albany avenue
Receives 3d Friday
Clubs, Mr. 30-49

Rose, Mr. Hugh E.
86 Roxborough street East
Receives Tuesday
Miss C. Rose 80
Clubs, Mr. 1-78-80-92—Mrs. 33-80

Rosebrugh, Dr. and Mrs. Abner M. (Reeve)
76 Prince Arthur avenue
Receives Friday
S. R., Grimsky
Miss Nellie Rosebrugh
Miss Bena Rosebrugh
Miss Sadie Rosebrugh

Ross, Mrs. Alexander M. (Kydd)
13 Madison avenue
Receives Friday
Miss Carrie Stewart Ross
Mrs. J. R. Shannon

Ross, Mr. and Mrs. Chrales C. (Rogers)
58 Oriole road
S. R., Selkirk, Ont.
Receives Friday
Miss Marjorie Ross
Clubs, Mr. 49-78-80

Ross, Mr. and Mrs. Douglas G.
(Mary Clark)
64 Walmer road
Receives Friday
Clubs, Mr. 59-78-80-82-84-92-123—Mrs. 33-80-86

Ross, Mr. and Mrs. George
P. O. residence, 36 Adelaide street East
Receives 1st and 2d Mondays
Mr. Ed. H. Ross
Mr. T. Alexander Ross
Miss Marion L. Ross
Miss M. Frances Ross
Miss Lillian M. Ross
Mr. Joseph R. Ross
Miss Phyllis M. Ross
Mr. W. Harcourt Ross
Mr. (I.S.O. Chief Postoffice Supt. for Canada)
Clubs, Mr. 9—Mrs. 33-103

Ross, Sir and Lady George W. (Peet)
3 Elmsley place
Receives Tuesday

Ross, Dr. George W.
627 Jarvis street
Clubs, Dr. 66-92

Ross, Mr. and Mrs. J. Y. S. (Quigley)
217 Grace street
S. R., Beaverton, Ont.

Ross, Dr. and Mrs. James F. W.
(Gooderham)
194 Wellesley street; office 481 Sherbourne street
S. R., Rosedale Heights
Receives 1st and 3d Mondays
Mr. James W. Ross
Clubs, Dr. 39-49-61-66-78-80-84-92—Mrs. 39-61-84-86

Ross, Mr. and Mrs. John Campbell
Tillsonburg, Ont.
Miss Ada Claire Ross

Ross, Mr. and Mrs. John L. (Fraser)
Summerhill avenue, Rosedale
Receives Monday
Mr. Gordon Fraser Ross
Clubs, Mr. 84-112—Mrs. 86

Ross, Mr. and Mrs. Simon
5 Dunbar road
Mr. James Ross 46
Clubs, Mr. 4-66

Ross, Mr. William D.
112 St. George street
Clubs, Mr. 46-49-66-78-80-84-97-123-125, also St. James Club, Montreal

Rowan, Mr. and Mrs. John H. (MacKay)
694 Spadina avenue
Receives Friday
Clubs, Mr. 9-56

Rowan, Dr. and Mrs. Joseph W. (Anning)
791 Queen street East
Miss Muriel Clain
Clubs, Dr. 5

Rowan, Mr. and Mrs. Thomas A.
(Helliwell)
206 Bloor street West
S. R., Muskoka
Receives 1st Friday
Clubs, Mr. 112—Mrs. 104

Rowell, (K.C.) Mr. and Mrs. Newton W.
(Langford)
134 Crescent road
Receives 1st and 2d Mondays
Clubs, Mr. 9-46-69-81-82-112—Mrs. 62-82-95-104

Rowland, Mr. and Mrs. Thomas M.
(Mullen)
180 Bloor street East
Receives 2d and 4th Mondays

Roy, Mr. and Mrs. Frederick J. (Bryen)
334 Palmerston boulevard
S. R., The Island
Receives 2d and 4th Thursdays
Miss Freda Roy
Miss M. Roy

Rudolf, Dr. and Mrs. Robert D. (Danson)
396 Bloor street West
Receives Fridays

Ruel, Mr. Gerard G.
127 Isabella street
Clubs, Mr. 61-78-80

Runciman, Mr. and Mrs. Thomas
(Jennie McBride)
40 Elgin avenue
Receives 2d Friday
Miss Evelyn Runciman

Rundle, Mr. and Mrs. Charles R.
25 Scarth road
Receives 1st Monday
Miss Ada A. Rundle

Rundle, Mr. and Mrs. William E. (Dundas)
11 Selby street
Receives 1st and 3d Monday
Clubs, Mr. 39-46-61-78-112-125—Mrs. 39-61

Russell, Mr. John
165 Wellesley street
S. R., Scarboro
Receives 1st and 4th Mondays
Miss E. Russell
Miss A. Russell
Clubs, Mr. 49

Russell, Mr. and Mrs. Joseph (Lowe)
437 Jarvis street
S. R., Kingston road
Receives 1st Monday
Clubs, Mr. 49

Russell, Mr. and Mrs. Thomas A.
162 Walmer road
Receives 2d Friday
Clubs, Mr. 39-46

Rust, Mr. and Mrs. Arthur F.
99 Davisville avenue

Rust, Mr. and Mrs. Charles H. (Preston)
29 Admiral road
S. R., The Island
Receives 1st Friday
Miss Sadie Rust
Mr. Fred Rust
Clubs, Mr. 14-22-23-46-66-69

Rutherford, Mr. and Mrs. Edward E.
(Silversides)
6 Dalton road

Rutherford, Miss
372 Jarvis street
Receives Monday
Miss Amy Rutherford

Rutherford, Mr. and Mrs. Percival
364 Davenport road
Receives 1st and 2d Fridays

Rutledge, Mr. and Mrs. A. A. V. R.
Arlington Hotel

Rutley, Mr. and Mrs. Wm. F. (Oldershaw)
39 Maple avenue
S. R., Grimsby Beach, Ont.
Receives 1st Monday and Tuesday
Miss Clara Rutley 121
Mr. Fred Rutley

Ruttan, Mrs. Charles (Cameron)
297 Sherbourne street
Receives Monday

Rutter, Mr. and Mrs. Arthur Frederick
"Woodford," Birch Cliff, Kingston road
Mr. Guy W. Rutter
Clubs, Mr. 20-21-41-46-49-66-82-122—Mrs. 21-62-82-111

Rutter, Mr. and Mrs. Frederick Monroe (Madeline R. Connell)
The Wilsonia Apartments, Queen street West and Wilson avenue
Receives Wednesday
Clubs, Mr. 14-36-66

Ryan, Mr. and Mrs. Peter (McConnell)
51 Grosvenor street
Receives 3d Tuesday
Miss Margaret Ryan
Clubs, Mr. 49

Ryckman, Mr. and Mrs. E. B. (Gurney)
Prince George Hotel
Receives 1st and 2d Tuesday
Clubs, Mr. 1-46-78-84, also City Club, New York—Mrs. 61

Ryerson, Mrs. C. Egerton (Beatty)
27 Cecil street
S. R., The Island
Receives Wednesday
Miss Ryerson
Dr. and Mrs. E. Stanley Ryerson (Devigne), Dr. 80
Clubs, Mrs. 33

Ryerson, Dr. and Mrs. G. Sterling (Crowther)
66 College street
S. R., "Oakhurst," Sturgeon Point
Receives Tuesday
Mr. George C. Ryerson 92
Mr. Yoris S. Ryerson
Mr. Eric Ryerson
Miss Laura R. Ryerson
Mr. Arthur C. Ryerson
Clubs, Dr. 4-49-66-91-122

Ryerson, Dr. and Mrs. E. Stanley (Teddie Devigne)
27 Cecil street
Receives Wednesday
Clubs, Dr. 80

Ryrie, Mr. and Mrs. Harry (Whittet)
1 Highlands avenue
S. R., Marigold Farm, Clarkson's, Ont.
Receives 2d and 3d Mondays
Miss Helen Ryrie 35-39
Mr. Evan Ryrie 35
Clubs, Mr. 4-35-39-46-56-61-66-77-111—Mrs. 35-39-61

Ryrie, Mr. and Mrs. James (McLean)
400 Jarvis street
S. R., Lake Shore, Oakville
Receives 2d and 3d Monday
Mr. Harry S. Ryrie
Miss Christine Ryrie
Mr. J. Grant Ryrie
Clubs, Mr. 5-9-30-46-67-81-82-111

Sage, Mr. and Mrs. M. J. (Schnelbach)
245 College street
S. R., "Folly Farm," Goodwood, Ont.
Receives 1st Tuesday

Sale, Mr. and Mrs. Julian, Jr. (Spohn of Penetang)
Lawrence Park, North Toronto
Clubs, Mr. 61

Samuel, Mr. and Mrs. Sigmund
32 Walmer road
Receives 1st and 3d Friday
Clubs, Mr. 7-39—Mrs. 39

Sankey, Mrs. Villiers (Ponton)
395 Huron street
S. R., "The Island"
Receives Tuesday
Miss Georgie Sankey
Mr. Nesbitt V. Sankey

Sanderson, Miss Amy L.
81 Willcocks street

Saunders, Mr. and Mrs. Dyce W. (Bréhaut)
"Ardenvohr," 213 Poplar Plains road
Receives Thursday
Miss Isabel Saunders
Clubs, Mr. 1-78—Mrs. 86

Saunders, Mr. and Mrs. Edward (Porteous)
30 Prince Arthur avenue
Receives 1st and 2d Fridays
Mr. Robert Q. Saunders

Saunders, Mr. and Mrs. Julius (Synnotte)
34 Nanton avenue
Clubs, Mr. 49

Scadding, Mr. and Mrs. Edward A. (Rogers)
61 Madison avenue
Receives 3d and 4th Fridays

Scadding, Dr. and Mrs. Henry Crawford (Ramsay)
182 Bloor street West
Receives Friday

Scanlon, Mr. and Mrs. Mark
80 Bloor street West
Receives 1st and 4th Friday

Scheuer, Mr. and Mrs. Edmund (Strauss)
32 Chestnut Park
Receives 1st and 2d Thursday
Miss Theresa Strauss
Clubs, Mr. Deutcher Verein

Score, Mr. Frank M.
37 Kendall avenue
Mr. Andrew Score

Score, Mr. and Mrs. Fred L. (Olmsted)
673 Huron street
Receives 2d and 3d Fridays

Score, Mr. and Mrs. Richard J. (Metcalfe)
612 Huron street

Scott, Mrs. Charles D. (Dent)
101 Admiral road
Receives Friday
Miss Madaline Scott
Miss Margaret Scott 121
Miss Nora Scott

Scott, Mr. and Mrs. C. W. (Isabella Coulthard)
13 Admiral road
Miss Lula Scott
Miss Madeleine Scott
Miss Nora Scott
Clubs. Mr. 97

Scott, Mr. and Mrs. David H. (McBride)
108 Lowther avenue
S. R., Mimico
Receives 2d and 3d Friday

Scott, Mrs. Elizabeth Harriet (Chaplin)
32 St. Joseph street
The Misses Scott

Scott, Mr. and Mrs. Francis J. (Moote)
65 Laplante avenue
Receives Tuesday
Miss Mattie B. High

Scott, Mrs. George N. (Gordon)
26 Lowther avenue

Scott, Mr. (K.C.) Henry J.
Toronto Club
Clubs, Mr. 49-84-123

Scott, Mr. and Mrs. James (Guthrie)
4 Dale avenue
Receives Monday
Clubs, Mr. 49

Scott, Mrs. James (Fergus)
90 Carlton street
Miss Catherine Scott

Scott, Mr. and Mrs. James C. (Moore)
27 South drive
Receives 1st and 3d Monday
Miss Ada Jean Scott
Mr. Frank W. Scott
Clubs, Mr. 84-123—Mrs. 84

Scott, Hon. (K.C.) and Mrs. John G. (Elliott)
29 Dunvegan road
Receives Monday
Miss Scott
Miss Elliot

Scott, Miss Katharine S.
309 St. George street
Receives Friday
Miss Bessie Scott 104-105
Miss C. Louise Scott
Mr. George D. Scott
Mr. J. Roy Stuart Scott 92
Clubs, Miss 104-105

Scott, Miss Margaret T.
128 Huntley street
Receives 1st and 2d Mondays

Scott, Miss Mary
173 Jameson avenue
Receives 1st and 3d Thursday

Scott, Dr. and Mrs. Paul Lindsay (Wilson)
19 Avenue road
Receives 2d and 4th Friday
Mrs. J. L. Scott
Clubs, Dr. 8

Scott, Dr. and Mrs. Wallace A.
627 Sherbourne street
Receives 3d Monday and Tuesday
Clubs, Dr. 12-112

Scott, Mr. and Mrs. Robert F. (Thom)
5 Rosedale road
Receives Tuesday
Clubs, Mr. 67-78-127—Mrs. 33-86-106

Scroggie, Mr. and Mrs. George E. (Fletcher)
24 Starr avenue
Receives 1st Friday
Miss Mabel H. Scroggie 21
Miss Martha E. Scroggie 21
Mr. James Scroggie 89-109
Miss Margaret B. Scroggie
Mr. George T. Scroggie 109
Clubs, Mr. 21-46-52-82-108, Board of Trade—Mrs. 21-82

Seagram, Mr. Joseph E.
Waterloo, Ont.
Clubs, Mr. 49

Seagram, Mr. and Mrs. Norman (Buchanan)
217 St. George street
Receives Friday
Clubs, Mr. 1-49-60-66-78-80-84-113—Mrs. 84-86

Sears, Mr. George Edward
57 Pembroke street
S. R., "Heathfield," Kingston, Ont. and Star Lake, N. Y.
Clubs, Mr. 4-66

Seccombe, Dr. and Mrs. Wallace (McKendry)
Bathurst, near St. Clair avenue

Selby, Mr. and Mrs. W. T. H. (Curran)
9 Madison avenue
Receives 1st and 2d Friday

Sellers, Mr. and Mrs. Donald J. (Wilson)
192 Carlton street
Miss Verva Sellers

Sewell, Mr. and Mrs. Fane (Frier)
77 Avenue road
Receives Friday
Clubs, Mr. 80-113—Mrs. 33

Shapley, Mr. William H.
103 Jameson avenue
Receives 1st Thursday
Miss Ruby Shapley
Miss Anna Shapley
Mr. Harold W. Shapley 4

Figures refer to club members—see inside back cover.

Shaver, Mr. Arthur R.
Arlington Hotel
Clubs, Mr. 66-112-115

Shaw, Mr. and Mrs. Frederick W. L. (McClain)
114 Park road, Rosedale
S. R., Orchard Point
Receives 1st and 3d Monday
Mr. Clifford Shaw
Miss Mary Shaw
Mr. Fred Shaw

Shaw, Lieut.-Colonel and Mrs. Geo. A. (Bastedo)
193 Dowling avenue
Receives Thursday
Clubs, Lieut.-Col., 91—Mrs. 33-91

Shaw, Mr. and Mrs. George E.
195 St. George street
Receives 1st Friday

Shaw, Mr. George S.
105 Gloucester street
S. R., Rosebank, Ont.
Mr. James G. Shaw
Mr. John A. Shaw
The Misses Shaw

Shaw, Mr. and Mrs. Hedley
545 Jarvis street
Miss Shaw

Shaw, Mr. and Mrs. John
49 Roxborough street East
Receives Tuesday
Clubs, Mr. 19

Shaw, Mr. and Mrs. William H. (Gill)
185 Crescent road
Receives 1st Monday and 1st Tuesday
Mr. Reginald Shaw

Sheard, Dr. and Mrs. Charles (Stanton)
314 Jarvis street
S. R., Hanlan's Island
Receives 3d and 4th Monday
Dr. Charles Sheard, Jr.
Mr. Paul Sheard
Mr. Joseph Sheard
Clubs, Dr. 49—Mrs. 106-121

Sheard, Mr. and Mrs. Henry (Bickell)
56 Grosvenor street
Receives 1st Tuesday
Miss Gertrude Sheard
Dr. Robert H. Sheard

Shenstone, Mr. and Mrs. Joseph N. (Eliza E. Hara)
"Leasowes," 40 Walmer road
Receives 2d and 3d Friday
Mr. Osborne H Shenstone
Miss Mary E. Shenstone
Mr. Allen G. Shenstone
Clubs, Mr. 2-7-39-46

Shenstone, Dr. and Mrs. Norman S. (Amey Chase)
196 Bloor street West

Shepherd, Mr. and Mrs. Harvey H. (Hastings)
"Doredale," Mimico, Ont.

Shepley, Mr. (K.C.) and Mrs. George F.
Russell Hill road
Clubs, Mr. 39-125

Sheppard, Mr. and Mrs. Edmund E. (Culver)
The Plaza Apartments

Sheppard, Mr. and Mrs. Leeds C.
60 South drive
The Misses Sheppard

Sheppard, Mr. and Mrs. Oliver Barton (Montgomery)
104 Pembroke street
S. R., Bay View Villa, Keswick, Ont.
Receives 1st Thursday
Mr. O. Herbert Sheppard 30-46
Mr. C. B. Sheppard
Dr. V. H. McWilliams
Mrs C. R. Palmer
Clubs, Mr 46, also Metropolitan Club

Sheridan, Mr. and Mrs. John Townsend (Lee)
106 Avenue road
Receives Friday
Miss Florence Lee Sheridan

Sherlock, Mr. and Mrs. John M. (Dunlop)
63 Huntley street
S. R., Kingston, Ontario
Receives 1st and 3d Monday
Clubs, Mr. 18

Sherman, Mr. and Mrs. Wilson H. (Strawn)
28 Maynard avenue
Receives 2d and 3d Thursday
Clubs, Mr. 30-77

Sherrard, Mr. and Mrs. Henry A. (Alice L. Schofield)
12 Crescent road
S. R., The Island
Receives 1st Tuesday
Clubs, Mr. 77

Sherris, Mr. and Mrs. Harry
46 St. Clair avenue West
Receives 3d Wednesday

Shiell, Dr. and Mrs. R. Telfer (Tyrrell)
173 Carlton street
Receives 1st and 2d Monday
Clubs, Dr. 9

Shillabeer, Mrs. Mary C.
54 St. George street

Shoenberger, Mrs. Emily S.
184 College street
Receives Tuesday
Clubs, Mrs. 39-84

Shore, Dr. Allan
425 Bloor street West
Clubs, Dr. 39-56

Shore, Mrs. Henry
425 Bloor street West
Receives 3d and 4th Friday
Miss Shore
Miss Henrietta M. Shore 121

Shuttleworth, Dr. and Mrs. C. B.
478 Huron street

Shortiss, Mrs. Thomas
115 St. George street
Receives Friday

Shuttleworth, Mr. and Mrs. Edward B. (Lugsdin)
220 Sherbourne street
Receives 2d and 4th Monday
Miss Ethel Shuttleworth

Silverthorn, Dr. Gideon
266 College street
Mr. and Mrs. J. Arnett

Simmers, Mr. and Mrs. Herman (Smith)
Summerhill avenue

Simpson, Mr. and Mrs. Ernest A. (Donaldson)
12 Admiral road
Receives Friday
Mr. Joseph Simpson
Clubs, Mr. 46-49

Simpson, Prof. Herbert C.
790 Queens street West

Simpson, Mr. and Mrs. Rupert M. (Lalor)
2 Wellesley place
Receives 1st Monday
W. R., Nassau, Bahamas, B. W. I.
Clubs, Mr. 1-46-66—Mrs. 61

Sims, Mr. and Mrs. Peter H. (Cook)
98 St. George street
Receives 1st Tuesday
Clubs, Mr. 46—Mrs. 33

Sinclair, Mr. and Mrs. Angus (Amie Roe)
"Roslyn," 5 North Sherbourne street
Receives Monday
Mr. R. A. R. Sinclair 39
Miss Dorothy Sinclair
Mr. I. M. R. Sinclair
Clubs, Mr. 23-49-84—Mrs. 84-86

Sinclair, Mr. and Mrs. James (De Vere)
46 Roxborough street West
Receives Friday
Mr. and Mrs. Lorne M. Sinclair (Evelyn Graham-Kellar)
Mr. J. DeVere Sinclair

Sinclair, Mr. and Mrs. Norman A. (Allan)
53 Spadina road
Clubs, Mr. 111

Sing, Rev. and Mrs. Samuel (Marshall)
132 Jameson avenue
Receives 1st Wednesday

Sivers, Mr. and Mrs. Charles L. (Fannie Hutson)
362 Palmerston boulevard
Receives Friday
Miss M. Hutson

Skeaff, Mr. and Mrs. John Stewart (Murray)
75 Prince Arthur avenue
Receives Friday

Skey, Mr. and Mrs. William Russell (Georgina Sidley)
560 Huron street
Receives Friday
Clubs, Mr. 66

Skill, Mr. and Mrs. Frederick J. R.
52 Brunswick avenue
Miss May Skill

Skinner, Mr. and Mrs. Frederic F. (Cromwell)
76 Madison avenue
Receives 2d and 4th Friday
Miss May H. Skinner
Miss Lillian A. Skinner

Slaght, Mr. and Mrs. Elias E. (Scovell)
7 Madison avenue
Receives 3d and 4th Friday
Miss Helena Slaght

Sloan, Mr. and Mrs. John (Parsons)
143 Isabella street
Receives 2d and 4th Monday
Mr. George Sloan
Mr. Frank M. Sloan 61
Mr. Bert Sloan
Miss R. Sloan
Mr. Victor Sloan
Miss Laura Sloan

Sloan, Mr. and Mrs. Wm. W. (Young)
167 Close avenue
Receives 1st and 3d Thursday
Clubs, Mr. 1

Small, Mr. and Mrs. Ambrose J. (Kormann)
51 Glen road
Receives 1st and 2d Monday
Clubs, Mr. 49

Small, Miss Barbara A.
157 Spadina road
Receives 1st Friday
Miss Mattie Small

Small, Mrs. C.
57 Empire crescent
Miss Pollard

Small, Mr. and Mrs. Sidney (Horstmann)
70 Walmer road
Receives Friday
Clubs, Mr. 4-49-66-78-80-84-123, also York Club—Mrs. 84

Smallpeice, Mr. and Mrs. Henry E. (Wickson)
156 Dunn avenue
Receives 2d Thursday
Miss A. Smallpeice
Mrs. Beverly Gregg Marshall (Smallpeice)

Smallpeice, Mr. and Mrs. Wm. R. (Marriott)
174 Roxborough street East
Receives 1st and 3d Monday
Mr. Norman Smallpeice 66
Clubs, Mr. 56

Smart, Mr. and Mrs. D. Worts (Lennox)
48 Chestnut Park
Receives 2d and 3d Tuesdays
Clubs, Mr. 46-49-61-66—Mrs. 61

Smellie, Mr. and Mrs. William (Whyte)
99 Jameson avenue
Miss Renee Smellie
Miss Olive Smellie 30
Clubs, Mr. 111

Figures refer to club members—see inside back cover.

Smily, Mr. and Mrs. Owen Arthur (Powell)
173 Roxborough street West
Receives Friday

Smith, Mr. and Mrs. Alfred W. (Hayman)
480 Jarvis street
Receives 1st and 2d Monday
Miss Smith
Mr. Heber Smith
Miss Madeline Smith
Clubs, Mr. 49

Smith, Mrs. Allan J.
79 Bloor street West

Smith, Mrs. Andrew
311 Jarvis street

Smith, Mr. and Mrs. Archibald W.
149 Collier street

Smith, Dr. and Mrs. Bruce (McLachlin)
271 Russell Hill drive
Receives 1st Thursday and Friday
Miss Ella McLachlin Smith

Smith, Mr. and Mrs. Charles (Barnes)
150 Jameson street
Receives 1st Thursday and Friday
Clubs, Mr. 49

Smith, Mr. and Mrs. Eustace (Delano-Osborne)
14 Clarendon avenue
Receives Friday
Mr. Eustave Maitland Smith
Clubs, Mr. 78-80—Mrs. 61-80

Smith, Mr. and Mrs. Charles Perley (Graham)
112 Crescent road
Receives Tuesday
Clubs, Mr. 1-24

Smith, Dr. and Mrs. David King (Myles)
22 Wellesley street
Clubs, Dr. 49-84, also York Club—Mrs. 84

Smith, Mr. and Mrs. Eden
Wychwood Park, Davenport road
Receives Thursday
Mr. H. Eden Smith 12-23-61-80-81-92
Mr. Ralph Eden Smith 66
Clubs, Mr. 23-61-81, also Royal Soc. of Arts—Mrs. 86-104

Smith, Mr. and Mrs. Frederick James (Steward)
457 Huron street
Receives 1st and 2d Friday
Miss Florence Smith
Clubs, Mr. 39

Smith, Mr. and Mrs. F. Robbins (Perkins)
164 Madison avenue
Receives 1st and 2d Friday
Clubs, Mrs. 103-106

Smith, Mr. and Mrs. George B. (Allen)
454 Sherbourne street
Receives 2d and 3d Monday
W. R., Los Angeles, Cal.
Clubs, Mr. 39-46, also Jonathan Club, Los Angeles, and Los Angeles Country Club—Mrs. 39

Smith, Prof. (M.A.) and Mrs. George O. (Winder)
229 Crawford street
Receives Friday

Smith, Mr. and Mrs. Henry (McNabb)
96 Bellevue avenue
Receives Thursday
Miss Ida Smith

Smith, Mr. and Mrs. Irving Wells (Palmer)
26 Glen avenue
Clubs, Mr. 46-49

Smith, Mr. and Mrs. J. Grayson (Livingston)
173 Lowther avenue
Receives Friday
Clubs, Mr. 80—Mrs. 103

Smith, Mr. and Mrs. James A. (Elliot)
81 Woodlawn avenue East
Receives 2d Thursday

Smith, Mr. (K.C.) and Mrs. James F. (Jeffrey)
10 May street
Receives Monday
Miss Muriel Smith
Mr. George Smith
Clubs, Mr. 92-123

Smith, Mr. and Mrs. John Maitland (Ryder)
34 Edgar avenue, Rosedale
S. R., Lake Rosseau, Muskoka ONT.
Mr. Everett M. Smith
Receives 1st Tuesday
Clubs, Mr. 112

Smith, Mr. R. Home
11 Alexandra Apartments
Clubs, Mr. 1-39-46-78, also York Club

Smith, Mr. and Mrs. Robert
399 Brunswick avenue
Receives Friday

Smith, Mr. and Mrs. Samuel W. (Fortune)
31 Willcocks street
Receives 3d Thursday
Miss Birdie Smith
Miss Bessie Smith

Smith, Mr. and Mrs. Sproul (Hewett)
46 Forest Hill road
S. R., Jackson's Point
Receives 1st Thursday and Friday
Mr. Hewett Sproul Smith
Clubs, Mr. 9-30-49-66—Mrs. 104-106-and Parkdale Travel Club

Smith, Mr. and Mrs. W. Assheton (Aileen Gooderham)
25 Prince Arthur avenue
S. R., Wellesley Island, Muskoka
Receives Friday
Clubs, Mr. 1-12—Mrs. 84-86-104

Smith, Mr. and Mrs. Walter Harland (Ecclestone)
160 Jameson avenue
Receives 3d Thursday
Clubs, Mr. 39-46

Smith, Mr. and Mrs. W. J.
397 Brunswick avenue
Receives 1st and 2d Friday
Mr. Jaffray B. Smith
Clubs, Mr. 2

Smith, Mr. and Mrs. Wm. S. (Vollans)
39 Delaware avenue
S. R., Jackson's Point
Receives 4th Friday
Clubs, Mr. 30-112

Smyth, Mr. and Mrs. Henry L. (McDonald)
581 Huron street
Receives 1st and 3d Friday

Snelgrove, Dr. and Mrs. Charles V. (Sinclair)
105 Carlton street
Receives 1st Monday
Miss Edith Snelgrove
Mr. J. Cecil Snelgrove
Miss Gladys Snelgrove
Mr. C. R. Snelgrove
Clubs, Dr. 39-49-56-66—Mrs. 103

Snell, Dr. and Mrs. Arthur E. (Fleishman)
679 Spadina avenue
Receives Tuesday
Clubs, Dr. 12

Snetsinger, Mr. and Mrs. John F. (Sanford)
577 Huron street
Receives 1st Wednesday
Clubs, Mr. 46

Snyder, Mr. and Mrs. Fletcher (Scheak)
222 Poplar Plains road

Snively, Mr. and Mrs. Alexander Crosby (Wright)
15 Roxborough street East
Clubs, Mr. 4-36-61-74-92-94—Mrs. 39

Snow, Mr. and Mrs. A. J. Russell (Beaty)
216 Balmoral avenue
S. R., Balmy Beach
Receives 1st Monday

Snowball, Mr. George M.
National Club
Clubs, Mr. 46

Somers, Mr. and Mrs. J. W. (Carr)
38 Avenue road
Receives 2d Friday

Somerset, Mr. and Mrs. Wm. B. (Isabelle H. Calder)
Heath street
Receives Thursday
Clubs, Mr. 9-46-66—Mrs. 33-61

Somerville, Mr. and Mrs. Andrew J. (Fitch)
"Atherley," 566 Jarvis street
Receives Monday
Miss Evelyn Somerville 86
Mr. Jack Somerville 46-49-66, also Royal Hamilton Yacht Club
Mr. Arthur Somerville

Somerville, Mr. and Mrs. F.
43 Spadina road
Receives Friday
Clubs, Mr. 46-49

Somerville, Mr. and Mrs. G. A.
42 St. George street
Receives Tuesday
Miss Florence H. Somerville
Clubs, Mr. 46-66-78

Somerville, Rev. and Mrs. John
481 Brunswick avenue
Receives 2d and 4th Friday
Miss Mary Somerville
Clubs, Rev. 49

Somerville, Mr. and Mrs. Lorne M. (Hunter)
91 Farnham avenue
Receives Monday
Clubs, Mr. 46-49-66

Soper, Mr. and Mrs. Frederick G. (Thom)
162 Dowling avenue
Receives 1st and 3d Thursday

Southam, Mr. and Mrs. Richard (Zimmerman)
88 Madison avenue
Receives 1st and 3d Friday
Clubs, Mr. 39-46-97

Southam, Rev. and Mrs. Walker J. (Goldstone)
114 Pembroke street
S. R., Sand Lake, Ont.
Receives 2d and 4th Monday

Spain, Mr. and Mrs. O. G. V. (Murray)
46 Nanton avenue
Clubs, Mr. 66

Sparling, Mr and Mrs. J. Frederick (Brown)
306 Sherbourne street
Receives Monday
Clubs, Mr. 1-24-25-46-66-69-85

Sparling, Mr. and Mrs. Wm. F. (Ethel Blachford)
132 Glen road
Receives 1st Monday and Tuesday
Clubs, Mr. 1-66

Spears, Mr. and Mrs. Norman Norris (Fallaize)
77 Tiverton avenue

Speirs, Mr. and Mrs. James J. (Bradey)
149 Dowling avenue
Receives 1st Tuesday
Mr. Clifford S. Speirs
Mr. Clarence W. Speirs
Mr. Rupert M. Speirs
Clubs, Mr. 46-49

Spence, Mrs. Charles (Nixon)
348 Palmerston boulevard
Miss E. Spence
Mrs. F. S. Steele (M.D.) (Spence)

Spence, Mr. and Mrs. George (Allen)
84 Huntley street
S. R., Port Carling, Muskoka
Receives 2d and 4th Wednesday
Miss Ethel Spence
Miss Nora Spence

Figures refer to club members—see inside back cover.

Spence, Dr. and Mrs. James
189 Jameson avenue
Receives Friday
Miss Vivian Spence
Mr. Leith Spence
Clubs, Dr. 9-22-81

Spence, Mr. and Mrs. James H. (Hackland)
32 Hawthorne avenue, Rosedale
S. R., "The Maples," Southampton, Ont.
Receives 2d Monday and Tuesday
Mrs. J. H. Hackland
Clubs, Mr. 9-40-41-56-61-67-107-112

Spence, Mr. and Mrs. Robert F. (Bligh)
302 Avenue road
S. R., "The Croft," Centre Island
Receives 1st and 3d Friday
Miss Marjorie Spence 35
Miss Dorothy Spence 35
Miss Hazel Spence 35
Miss Ruth Spence 35
Clubs, Mr. 33-34-35

Spink, Mr. and Mrs. John L. (Major)
150 Albany avenue
Receives 1st and 2d Friday
Mr. Debir M. Spink

Spohn, Dr. and Mrs. Alfred Howard
Penetangnishene, Ont.

Spotton, Mr. (A.M.) and Mrs. Henry B.
426 Markham street
S. R., Go Home Bay
Receives Thursday
Miss Spotton

Spragge, Dr. and Mrs. Edward Wm. (Morris)
206 Beverley street
Receives Wednesday
Clubs, Dr. 39—Mrs. 80-84

Sproath, Mr. and Mrs. Henry
8 Prince Arthur avenue
Receives 1st Friday

Sproule, Mr. Charles H.
161 Howland avenue
Miss Sproule
Clubs, Mr. 39-66

Stair, Mr. and Mrs. Fred W.
193 Madison avenue
Clubs, Mr. 49

Standish, Mr. and Mrs. Ira (Wilson)
20 Warren road

Stanley, Mr. and Mrs. Robert (Tayber)
88 Pricefield road
Receives Tuesday
Mr. William H. C. Stanley

Stanton, Mr. and Mrs. Eldridge (Butcher)
19 Nanton avenue
S. R., Hanlan's Point
Receives Monday

Stanton, Mr. and Mrs. Harry G. (Hillman)
650 Euclid avenue
Clubs, Mr. 61-112

Stanton, Mr. O. B.
13 Simpson avenue

Stapells, Mr. and Mrs. Richard A. (Harvey)
99 Roxborough street East
Receives 1st and 3d Tuesday
Clubs, Mr. 9-22-66-112, also Board of Trade

Stark, Mr. and Mrs. Charles T. (Cowan)
108 Park road
Receives 2d and 3d Monday
Clubs, Mr. 61

Stark, Mr. and Mrs. Frank Herbert (Kerr)
155 Collier street
Receives 1st and 3d Tuesday
Mrs. B. H. Kerr
Miss B. M. Kerr

Stark, Mr. and Mrs. Harry L. (McKay)
75 South drive
S. R., Birch Cliff, Ont.
Receives 2d and 3d Monday
Clubs, Mr. 9-21—Mrs. 21-95

Stark, Mr. and Mrs. John (Tapscot)
124 Park road
S. R., "Birch Cliff," Scarborough
Receives 2d and 3d Monday
Miss Edith Stark

Stark, Mr. and Mrs. Norman Baldwin (McGlashan)
74 Walmer road

Stark, Dr. and Mrs. Thomas H. (Smith)
21 Carlton street
Receives Monday
Mr. W. B. Stark
Miss G. L. Stark
Miss Jean Stark
Clubs, Dr. 22

Stark, Mr. and Mrs. W. McK. (Copp)
538 Sherbourne street
Receives 2d and 3d Monday
Miss Muriel E. Stark
Mr. W. R. Stark 26
Miss Doris L. Stark

Starr, Dr. and Mrs. Clarence L. (Dryden)
224 Bloor street West
S. R., Mossington Point, Lake Simcoe
Receives 1st and 2d Friday
Miss Marion Starr
Miss Gertrude Starr
Clubs, Dr. 61-125

Starr, Dr. and Mrs. Frederic N. G. (Mackay)
112 College street
Receives Tuesday
Clubs, Dr. 39-66-92-125

Starr, Mr. and Mrs. James Russell L. (Nelles)
436 Markham street
S. R., Go Home Bay
Receives Thursday
Clubs, Mr. 39-43-46

Staunton, Mr. and Mrs. Egmund G. (Morison)
657 Huron street
Receives Friday
Clubs, Mr. 46-66

Staunton, Mrs. Moses (Cook)
35 North street
Receives Tuesday
Mr. Thomas A. Staunton 9-46-61-66
Miss H. A. Staunton 64

Stayner, Mrs. T. Sutherland (Elliott)
40 Howland avenue

Steele, Mrs R. (Dickson)
99 Crescent road
Receives 2d and 3d Monday
Miss Mabel M. Steele
Miss Katie H. Steele

Steele, Mr. and Mrs. Robert Clarke (Wilson)
13 Dunbar road
Receives Monday

Steele, Mr. and Mrs. Walter D. (Thayer)
11 McMaster avenue
Receives 1st and 3d Friday

Steiner, Mr. and Mrs. Albert Ernest (De Lameter)
106 Admiral road

Stenhouse, Dr. and Mrs. John (Shortreed)
175 Bloor street East
Receives 1st Monday
Mrs. Mary Shortreed

Stephens, Mr. and Mrs. John Holland (Hay)
care of 24 King street West
Clubs, Mr. 25-49-97

Stevenson, Mr. and Mrs. George (Bingham)
40 Chestnut Park
Receives 1st and 3d Tuesday
Miss Helen Stevenson
Clubs, Mr. 1-5-22-30

Stevenson, Dr. Robert A.
145 Bloor street East

Steward, Mr. and Mrs. Arthur P. (Neal)
38 Howland avenue
Receives Friday
Miss C. L. Steward
Mr. A. W. Steward 57
Clubs, Mr. 57

Stewart, Mr. A. Melville
316 Huron street
Clubs, Mr. 49-78-80-84-123

Stewart, Mr. and Mrs. Beril (Warwick)
24 Bloor street East
Receives 1st and 4th Monday

Stewart, Mr. and Mrs. Fred J. (Bethell)
53 Queens Park
Receives 1st and 3d Tuesday
Miss Alice V. Stewart 80
Miss Edythe P. Stewart 61
Miss M. Bethell
Clubs, Mr. 78-80

Stewart, Mrs. Helen (Hill)
523 Brunswick avenue
Receives Friday
Mr. George Stewart
Miss Maud Stewart
Miss Beatrice Stewart

Stewart, Mr. and Mrs. J. A. (Boden)
Alexandra Palace, University avenue
Point au Baril, Georgian Bay, Ont.
Receives last Wednesday
Clubs, Mr. 24—Mrs. 87

Stewart, Mr. and Mrs. J. Fred M.
85 South drive
Clubs, Mr. 46

Stewart, Mr. and Mrs. Kenneth T. (Allerdice)
79 Dupont street
Receives Friday
Miss Kate A. Stewart
Miss Marie Stewart
Miss Sophie A. Stewart
Miss Louise R. Stewart

Stewart, Mr. Lewis A.
55 Woodlawn avenue
Receives 2d and 4th Wednesday
Mrs. Mary E. O'Regan
Mrs. Margaret Young
Clubs, Mr. 46-49-66-84-97

Stewart, Miss Maud A.
840 Yonge street
Miss Frances I. Stewart

Stewart, Mr. and Mrs. P. Douglas (Moffat)
583 Jarvis street

Stewart, Dr. and Mrs. R. Lorne (Leonard)
626 Church
Receives 2d Monday
Miss Macil Stewart

Stewart, Mr. and Mrs. Thomas P.
212 Poplar Plains road
Receives 2d and 3d Friday
Clubs, Mr. 46

Stewart, Rev. (D.D.) and Mrs. Wm. (Kilborne)
138 St. George street
Receives Tuesday
Miss Kilborne

Stewart, Mr. and Mrs. Wm. B.
136 Bedford road
S. R., Shanty Bay, Lake Simcoe
Receives Friday
Mr. H. B. Stewart
Mr. W. D. Stewart

Stiff, Mr and Mrs. George Ussher (Reid)
313 Brunswick avenue
Receives 1st and 3d Friday
Clubs, Mr. 39-46—Mrs. 39-103

Stikeman, Mr. and Mrs. Walter C. (Murray)
74 St. George street
Receives Tuesday
Clubs, Mr. 61—Mrs. 61-80

Stiles, Mrs. Henry B. (Nicholson)
20 Beaty avenue
Receives 3d Thursday
Miss Clara C. Stiles

Stimson, Lieut.-Col. George A.
60 St. George street
Clubs, Lieut.-Col. 12-49-66-78-84-97-113-123

Figures refer to club members—see inside back cover.

Stinson, Mr. and Mrs. C. McLean (Eilbick)
39 Deer Park Crescent
Receives Thursday
Clubs, Mr. 1

Stinson, Mr. and Mrs. John (Wright)
319 Palmerston boulevard
Receives 1st Thursday
Miss Hazel Stinson
Miss May Stinson
Mr. Thomas Stinson
Mr. Herbert Stinson
Mr. Frank Stinson
Mr. Norman Stinson

Stirling, Mr. and Mrs. Wm. T.
Eglinton

Stock, Mr. and Mrs. William N.
1 Rowanwood avenue

Stockwell, Mr. and Mrs. Randolph S. (Scott)
44 Hawthorne avenue

Stone, Mr. and Mrs. John E. (Ryrie)
116 South drive
Receives 2d and 3d Monday

Stone, Mr. and Mrs. Charles Edgar
43 Nanton avenue, Rosedale
Receives 1st Monday
Miss Ethel Stone
Clubs, Mr. 30-34-69-81-112-117—Mrs. 30-33-103-106, also Toronto Travel Club

Stone, Mr. and Mrs. William (Bungay)
661 Huron street
S. R., Oakville, Ont.
Receives 1st and 3d Friday
Clubs, Mr. 30-46-49—Mrs. 30

Stout, Mr. and Mrs. Walter Scott
St. George Mansions
Clubs, Mr. 46

Stovel, Mr. and Mrs. Albert E. (Horsnell)
410 Brunswick avenue
S. R., Lorne Park, Ont.
Receives 1st Friday
Clubs, Mr. 2-56-111-112—Mrs. 111

Stowe, Dr. and Mrs. Frank J. (Hudson)
463 Spadina avenue
S. R., Stowe Island, Muskoka
Receives 2d and 4th Friday

Stratford, Mrs. John H.
Alexandra Palace
Receives Friday

Strathy, Mrs. Agnes S. (Grasett)
102 Bedford road
Miss Strathy 54-80
Mr. E. S. G. Strathy 92
Miss Muriel Strathy 80

Strathy, Mr. and Mrs. Alfred Gowan (Cleary)
100 Beverley street
S. R., Orillia
Receives Wednesday
Clubs, Mr. 1-49-78

Strathy, Mr. Frank W.
Sussex court
Clubs, Mr. 9-39-46-80-84-97

Strathy, Mr. and Mrs. Gerard B. (Kirkpatrick)
8 Coolmine road
Receives Friday
Clubs, Mr. 1-78-80-81-92-111—Mrs. 33-86-111

Strathy, Mr. and Mrs. Henry S. (George)
71 Queen's Park
Receives Tuesday
Miss Helen Strathy 84
Clubs, Mrs. 80-84-86

Strathy, Mrs. James B. (Elvira Lee)
17 Walmer road
Receives Friday
Miss Louisa Strathy 33-39-91-105
Clubs, Mrs. 91

Strathy, Mr. and Mrs. John H. G. (Atkins)
36 Bernard avenue
Receives Friday
Clubs, Mr. 1-4-12-45-49-84-85-113—Mrs. 104

Strathy, Mr. Stuart
54 Clarendon avenue
Clubs, Mr. 78-80-123, also York Club

Stratton, Mrs. Anna Booth
51 Summerhill avenue

Street, Mr. and Mrs. Charles B. (Bishop)
17 Spadina road
Receives 2d Friday
Miss Grace Street
Miss Ina Sstreet

Street, Mrs. William P. R. (Smyth)
10 Mackenzie avenue, Rosedale
Receives Monday
Miss Amy Street 33-80
Clubs, Mrs. 33-106

Strickland, Mr. and Mrs. W. D'E. (Ridout)
126 Huntley street
Receives Monday
Clubs, Mr. 97

Strother, Mr. and Mrs. Lancelot C. A. (Effie M. Case)
437 Sherbourne street
S. R., Horning's Mills, Ont.
Receives Monday
Mr. Frederick W. Strother
Mr. Kenneth Strother
Clubs, Mr. 1-24-49

Struthers, Dr. William E.
558 Bathurst street
Receives 1st Thursday and Friday

Stuart, Mr. and Mrs. John (Jacques)
125 Rusholme road
Receives Friday

Stuart, Dr. and Mrs. Wm. Theophilus (Gibson)
164 Howard Park avenue
S. R., "Holyrood," Oakville, Ont.
Receives Friday in Toronto, and Thursday at S. R.
Miss Florence C. Stuart
Mr. John L. G. Stuart
Mr Hamilton J. Stuart

Figures refer to club members—see inside back cover.

Stupart, Mr. and Mrs. Robert F. (Hill)
15 Admiral road
Receives Friday
Miss Doris Stupart
Clubs, Mrs. 104-105

Suckling, Mr. and Mrs. William J. (Turnbull)
171 Bloor street East
Receives 1st and 3d Monday
Mr. Austin Suckling 24-66-85
Miss Ethel Suckling 39
Miss Edith Suckling 39
Miss Doris Suckling 39
Clubs, Mr. 1-49-66-85—Mrs. 39

Sullivan, Mr. and Mrs. Allan (Hees)
10 Madison avenue
Receives Friday
Clubs, Mr. 84-127

Sullivan, Mrs. Robert
20 Prince Arthur avenue
Receives Friday

Sutherland, Mrs. Donald G.
32 Roxborough street East
S. R., "Go Home," Georgian Bay
Receives 2d and 3d Tuesday
Miss Clara M. Sutherland
Miss H. Gladys Sutherland

Sutherland, Mr. and Mrs. James B. (Parmenter)
636 Huron street
Receives 2d and 4th Friday
Miss Ethel Sutherland
Clubs, Mr. 9

Sutherland, Hon. and Mrs. Robert F. (Mary Bartlet)
72 Chestnut Park
Receives 2d Tuesday
Miss Helen R. Sutherland
Miss Norma Sutherland
Clubs, Hon. York Club

Suydam, Mr. and Mrs. Henri H. (Coldham)
34 Chestnut Park
Receives Tuesday
Mr. Harold C. Suydam
Mr. James C. Suydam
Clubs, Mr. 49-66-78-84—Mrs. 86

Swabey, Mr. and Mrs. Charles (Bright)
61 Admiral road
Receives Friday
Clubs, Mr. 97

Swan, Mr. and Mrs. Henry (McGlashan)
84 Woodlawn avenue
S. R., Lake of Bays, Muskoka
Miss I. B. Swan
Miss E. L. Swan
Miss V. H. Swan
Mr. J. E. Swan 51
Mr. W. E. Swan 51
Mr. Tom Swan 51
Clubs, Mr. 112

Sweatman, Mrs. Arthur (Garland)
139 Cottingham street
S. R., Centre Island
Receives 2d, 3d and 4th Friday
Mr. Charles F. Sweatman

Sweatman, Mr. and Mrs. Henry Stanley (Nash)
119 Roxborough street West
S. R., 390 Lake Shore road, Centre Island
Receives Friday
Clubs, Mr. 35-66

Sweetnam, Mrs. Matthew (McClean)
29 Madison avenue
Receives 1st and 2d Friday
Mr. George B. Sweetnam
Miss Sophia Sweetnam
Miss Alice Sweetnam

Sweetman, Mr. and Mrs. John W. (Piper)
"Wanakong," Avondale road
Clubs, Mr. 2-9-22-76

Sweeny, The Rt. Rev. Lord Bishop and Mrs. J. Fielding (Boomer)
The See House, 112 Howland avenue
Receives 2d, 3d and 4th Friday
Miss Kathleen Sweeny
Clubs, Rt. Rev. Bishop 9-22

Sweeny, Mr. and Mrs. George R. (Keefer of Ottawa)
197 Spadina road
Receives Friday
Clubs, Mr. 1-84

Sweny, Col. and Mrs. George A. (Roy)
"Rohallion," 170 St. George street
Receives Friday
Clubs, Col. 49

Sydere, Mr. and Mrs. Arthur H. (Wright)
52 Elgin avenue
Receives 2d Friday

Syer, Mr. and Mrs. Stephen (Richardson)
108 Avenue road
Receives 1st Friday
Miss Lorine Syer

Sykes, Mr. and Mrs. Sydney B. (Eleanor Nelles)
3 Hawthorne avenue, Rosedale
Receives 1st and 3d Monday
Miss Helen Sykes
Mr. Hugh S. Sykes
Clubs, Mr. 1-97

Sylvester, Dr. and Mrs. George P. (Reed)
585 Church street
Receives Monday
Miss Georgina Sylvester
Clubs, Dr. 1-24-39-49

Symons, Mr. (K.C.) and Mrs. David T.
4 Warren road
Receives Thursday
Clubs, Mr. 1-80, also York Club—Mrs. 86

Symons, Mr. (K.C.) and Mrs. Harry
98 Madison avenue
Receives 1st and 2d Friday
The Misses Symons
Clubs, Mr. 46

Symons, Miss E. F.
68 Avenue road
Receives Friday
Miss Kate R. T. Symons
Mr. John T. Symons

Figures refer to club members—see inside back cover.

Symons, Mr. and Mrs. W. Limbery (Lutz)
104 Dunvegan road
Cadet John H. Symons (R. M. C. Kingston)
Mr. Harry Lutz Symons (Toronto Univ.)
Clubs, Mr. 46- also Arts and Letters Club, and Ontario Society of Architects

Szeliski, Mr. and Mrs. Paul von Lubicz
445 Indian road
Miss Hilda Veronica von Szeliski
Miss Angela Clara von Szeliska
Receives Saturday
Clubs, Mr. 9-108-109-110

Taylor, Mr. and Mrs. Arthur A. Percy (Kent)
110 Madison avenue
Receives 3d and 4th Friday
Clubs, Mr. 46

Taylor, Dr. Charles J.
169 Sherbourne street

Taylor, Mrs. Charles W. (Yale)
602 Markham street
Receives 1st Tuesday
Miss Laura Taylor
Mr. Fred Taylor
Mr. Charles S. Taylor
Mr. W. Y. Taylor

Taylor, Mr. and Mrs. Edward O. (Sarah A. Armstrong)
244 St. George street
Receives 4th Friday
Miss Luella Taylor
Miss Marion Taylor
Clubs, Mr. 22-46-66-84-97

Taylor, Mr. and Mrs. George C. (Austin)
210 Cottingham street
Mr. Austin Taylor
Clubs, Mr. 49

Taylor, Mr. and Mrs. Gordon (Murphy)
60 Woodlawn avenue
Receives 2d Thursday
Clubs, Mr. 49-66

Taylor, Mr. and Mrs. Henry A. (Kennedy)
22 Grenville street
Receives 1st and 2d Tuesday
Clubs, Mr. 49

Taylor, Mrs. John (Wilson)
"Florsheim," 460 Jarvis street
Receives 1st and 3d Mondays
Miss Florence H. Taylor 39-61
Miss Ethel Z. Taylor 39
Mr. Oscar F. Taylor 72-127

Taylor, Mr. and Mrs. Maurice J. (White)
112 Walmer road
Receives 1st and 2d Friday
Clubs, Mr. 49-66

Taylor, Mrs. Thomas B. (Davies)
367 Sherbourne street
Receives 2d and 4th Monday
Miss F. Davies
Miss F. Evelyn Taylor 39

Taylor, Mr. and Mrs. William B. (Croft)
199 St. George street
S. R., 182 Lake Shor avenue, Centre Island
Receives 1st and 2d Friday
Clubs, Mr. 39-41-46-66

Teetzel, Hon. Justice and Mrs. James V. (Darling)
Alexandra Palace
Receives 1st and 3d Wednesday
Clubs, Hon. Justice 7-78-80-84-125—Mrs. 86

Telfer, Mrs. Andrew
72 St. Alban street
Receives Tuesday
Mrs. Janette S. MacGillivray (Telfer)

Temple, Dr. and Mrs. Charles A. (Waldie)
398 Palmerston boulevard
Receives Thursday
Clubs, Dr. 84—Mrs. 84

Temple, Mr. and Mrs. Henry P. (Ridley)
494 Huron street
Receives 1st and 3d Friday

Temple, Dr. and Mrs. J. Algernon (Heude Bourck)
161 Warren road
S. R., Grassi Point, Lake Simcoe
Receives Thursday
Miss Eric Temple
Miss Frances Temple
Clubs, Dr. The York Club

Temple, Mr. and Mrs. Robert H. (Heude-Bourck)
57 Grosvenor street
Receives Tuesday
Miss May Temple
Miss A. Temple
Mr. Percy H. Temple 9-30-49-66
Mr. Trevor H. Temple 9-30-49-66-77
Clubs, Mr. 9-30-49-66

Temple, Mr. and Mrs. William Moore (Violet Maulson)
104 Roxborough street West
Receives Friday
Clubs, Mr. 66-97

Temple, Mr. Charles V. M.
175 Spadina road
Receives Friday
Miss G. L. Temple

Temple, Mr. and Mrs. Reginald H. M.
275 Russell Hill drive
Receives Thursday

Temple, Mr. and Mrs. William H. (Maulson)
104 Roxborough street West
Receives Friday
Clubs, Mr. 9-35-66-97

Teskey, Mr. and Mrs. Richard W. (Saunders)
209 Sunnyside avenue
Receives 3d Tuesday

Thayer, Mr. and Mrs. Ira B.
104 Spencer avenue

Thayer, Mr. and Mrs. J. M. Grover
33 Spencer avenue

Thistle, Dr. and Mrs. William B. (Wright)
171 College street
Receives Tuesday
Clubs, Dr. 49-66-92

Thom, Mr. and Mrs. John H.
54 South drive
Receives 1st and 3d Monday

Thomas, Mr. and Mrs. Arnold W. (Miller)
52 Elm avenue
Receives 3d and 4th Monday
Mr. George Dudley Thomas
Miss Isabel Thomas
Mr. Alan Thomas
Clubs, Mr. 46-59—Mrs. 63

Thomas, Dr. Charles H.
347 Bathurst street
S. R., Whitby, Ont.
Mr. R. Frederick Thomas
Miss J. Thomas
Mr. William D. Thomas 57

Thomas, Mr. and Mrs. M. Augustus (Piper)
130 Carlton street
Receives 2d Monday and Tuesday
Mr. Louis E. Thomas
Miss Adele Thomas

Thomas, Dr. Julia
59 Avenue road
Receives last Friday each month
Clubs, Dr. 15-87-95-104

Thomas, Mr. William
50 Bernard avenue

Thompson, Mr. and Mrs. Albert A. (Kent)
Spadina Gardens

Thompson, Mr. and Mrs. Andrew (McClaren)
278 Carlton street
Receives 1st Wednesday
Miss Margaret Thompson

Thompson, Lady Anne E.
18½ St. Joseph street
Receives Tuesday
Miss Frankie Thompson

Thompson, Major and Mrs. Boyce (McCausland)
143 Crescent road
Receives 1st and 3d Monday
Miss Mildred Thompson
Clubs, Major 46

Thompson, Mr. and Mrs. Frederick C. (Fraser)
19 Dunbar road
S. R., De Grassi Point, Lake Simcoe, Ont.
Receives Monday
Clubs, Mr. 39-66-112—Mrs. 104

Thompson, Mr. and Mrs. Frederick W.
621 Huron street

Thompson, Mr. and Mrs. Graham (Ireland)
17 Prince Arthur avenue
Receives Friday
Clubs, Mr. 39

Thompson, Mr. and Mrs. Henry L. (Harcourt)
25 Linden street
S. R., Jackson's Point
Receives 1st Monday
Miss Dora O. Thompson
Clubs, Mr. 46

Thompson, Hon. (K.C.L.C.I.) and Mrs. J. Enoch (Callender)
104 St. Vincent street
S. R., Niagara-on-the-Lake
Receives Tuesday
Miss Gertrude E. Thompson
Miss Alice G. Thompson
Mr. Stanley C. S. Thompson
Mr. Douglas S. C. Thompson (Bank of Commerce)
Clubs, Hon 1-22-66-69-115

Thompson, Mr. and Mrs. Joseph A. (Temple)
10 Prince Arthur avenue
S. R., Medora Point, Lake Joseph, Muskoka, Ont.
Receives Friday
Clubs, Mr. 78—Mrs. 80

Thompson, Mr. and Mrs. J. W.
188 Dunn avenue

Thompson, Mr. and Mrs. Samuel Henry (Winnett)
The Prince George
Receives 1st Thursday
Mr. Winnett Thompson
Mr. Gordon Thompson

Thompson, Mrs. Thomas
137 Crescent road
Receives 1st and 3d Monday

Thomson, Mr. and Mrs. Arthur J. (Montgomery)
132 Balmoral avenue
Receives 3d Thursday and Friday
Mrs. R. J. Montgomery

Thomson, Mr. and Mrs. Charles W. (Wells)
125 Walter street, High Park
Miss Madelon Thomson 39
Miss Juanita Thomson
Miss Lillooette Thomson

Thomson, Mr. (K.C.) and Mrs. Daniel E. (Ellis)
"Parkholm," 57 Queen's Park
Receives 1st and 2d Tuesday
Miss Thomson 29
Mr. Ellis Thomson 23
Clubs, Mr. 47-66-78-84

Thomson, Mr. and Mrs. James H. (Hilburn)
66 Walker avenue

Thomson, Mrs. McDowall
129 Lowther avenue
Receives 1st and 3d Friday

Thomson, Mr. and Mrs. Peter (Hawken)
24 McMaster avenue
Receives 1st Friday

Thorburn, Mrs. Jane
46 St. George street
Miss Jane Robinson

Thorhill, Miss M. E.
59 Walmer road
Receives 1st Friday
Mrs. Wm. Knox
Clubs, Miss 39

Thorpe, Mrs. W. B. (Webb)
648 Church street
Receives 1st and 2d Monday
Miss Agnes Thorpe
Miss Elizabeth Webb

Thrall, Miss Charlotte
Moulton College, 34 Bloor street East

Thurston, Mr. and Mrs. William G. (Hargraft)
14 Elm avenue, Rosedale
Receives Monday
Miss Helen Thurston
Clubs, Mr. 1-46

Thwing, Mr. and Mrs. James B.
61 Hewett avenue
Clubs, Mr. Business Science Club

Tindall, Mr. and Mrs. Wm. B. (Luke)
39 St. Mary street
S. R., Oakville, Ont.
Receives 3d and 4th Friday
Clubs, Mr. 9-22-46

Tippet, Mr. William H.
435 Ossington avenue
Receives 1st, 3d and 4th Thursday
Miss Tippet
Miss C. S. Tippet 105
Miss Alice O. Tippet
Clubs, Mr. 9-69 (Pres. 1904) 82

Todhunter, Mrs. James (Connell)
85 Wellesley street

Toller, Mr. and Mrs. Philip B. (McMurrich)
329 St. George street
Receives Friday
Clubs, Mr. 9-46-61-66

Tomlinson, Mrs. Joseph (Nutton)
37 Wellesley street
Receives 1st and 3d Monday
Mr. Gordon Tomlinson

Torrance, Mr. and Mrs. William P. (Holliday)
60 Avenue road
Receives Friday
Clubs, Mr. 61

Torrington, Mr. (Mus. Doc.) and Mrs. Frederick H.
12 Pembroke street

Tory, Mr. and Mrs. John A.
17 Elm avenue
Clubs, Mr. 46

Towers, Mr. and Mrs. George Byer (Sammers)
43 Dewson street
Receives 2d and 3d Friday

Towner, Mr. George
18 North street
Miss Violet Towner
Miss Archie Towner

Townsend, Mr. and Mrs. Charles J. (Polson)
29 Crescent road, Rosedale
Receives Tuesday
Miss Constance Townsend
Mr. Alan Jarvis Townsend

Travers, Mr. and Mrs. William R.
120 Roxborough street East
Receives Tuesday
Clubs, Mr. 1-24-66-115

Trebilcock, Mr. and Mrs. Albert Edward (Cameron)
198½ Davenport road

Trebilcock, Dr. and Mrs. Frank C. (Sparling)
722 Spadina avenue
Receives 1st and 3d Tuesday

Treble, Dr. and Mrs. Charles E. (Patterson)
307 Palmerston boulevard
Receives Thursday
Clubs, Dr. 39

Treble, Mrs. John M. (Massey)
"Euclid Hall," 515 Jarvis street
Receives Monday
Miss Ida Boate
Clubs, Mrs. 39

Trees, Mr. and Mrs. James D. (Caroline Nairn)
117 Wellesley Crescent
Clubs, Mr. 66—Mrs. 39

Trees, Mr. and Mrs. Samuel (Dixon)
399 Sherbourne street
S. R., Centre Island
Receives 2d and 4th Mondays
Mr. Samuel Trees, Jr.
Miss Charlotte Trees
Miss Edith Trees
Mr. Christopher F. Trees
Miss Ethel Trees
Mr. Alexander G. Trees

Tremble, Mr. and Mrs. Frederick
82 Spencer avenue
Clubs, Mr. 49

Trent, Mr. and Mrs. H. Edward (Brady)
274 St. George street
Receives 1st Friday
Miss Mary Trent
Mr. Seymour Trent
Miss Edna Trent
Miss Mildred Trent
Clubs, Mr. 1-30

Trethewey, Mr. and Mrs. Wm. G. (Mackenrot)
94 Binscarth road
Mr. Frank L. Trethewey
Clubs, Mr. 9-22-46-52-56-61-111

Trick, Mr. and Mrs. John
40 Avenue road
S. R., Sparrow Lake, Muskoka
Receives Friday
Mr. and Mrs. John Currelly

Trigge, Mr. and Mrs. Arthur St. L.
470 Markham street

Figures refer to club members—see inside back cover.

Tripp, Mr. and Mrs. John D. A. (Shanklin)
600 Huron street
Receives Friday
Clubs, Mr. 18-45-66-80—Mrs. 33-38-80

Trotter, Dr. and Mrs. W. Cecil
North Forest Hill road
Receives Thursday
Miss Florence S. Sadd
Clubs, Dr. 66

Trow, Dr. and Mrs. Charles (Helen Mathews)
43 Wellesley street
Receives 1st Monday
Clubs, Dr. 24-39-61-77

Tuck, Dr. and Mrs. John Amos (Notman)
604 Bathurst street
Receives 2d and 4th Fridays
Clubs, Dr. 22

Tucker, Dr. and Mrs. Norman
St. Paul's Rectory, London, Ont.
Receives Tuesday

Tuckett, Mr. and Mrs. Frederick M. (Ireson)
53 Indian road crescent
Receives 1st Tuesday

Tudhope, Mr. and Mrs. Hilton R. (McNaught)
51 Spadina road
Receives 1st and 3d Fridays
Clubs, Mr. 46-84

Tugman, Mr. and Mrs. Christopher F. (Wilson)
342 Palmerston road
Clubs, Mr. 77-112

Tugwell, Mr. and Mrs. Harry C. (Warnock)
95 Rose avenue
Receives 1st and 4th Thursdays
Clubs, Mr. 9—Mrs. 104

Turnbull, Mr. and Mrs. John (Telfer)
149 Crescent road
Receives 1st and 2d Mondays
Clubs, Mr. 46

Turner, Mr. and Mrs. Dwight Joseph (Phillips)
179 Balmoral avenue
S. R., Midland, Ont.
Receives Thursday
Clubs, Mr. 24-25-39-46-49-66-92—Mrs. 84-106

Turner, Mrs. Horsey
69 Bernard avenue
Receives 3d Friday
Miss Horsey
Mr. Albert A. Horsey
Clubs, Mrs. 21-104-105

Tye, Mr. and Mrs. W. F.
4 St. George Mansions

Tyrrell, Mr. and Mrs. Joseph B. (Mary Edith Carey)
14 Walmer road
S. R., Weston
Receives Friday
Clubs, Mr. 1-46-76-96-97-119-122, also President Canadian Institute and Director Engineers' Club of Toronto—Mrs. 10-33-86-105, also Secretary Women's Canadian Club

Tyrrell, Mr. and Mrs. William (Leckie)
36 Warren road
Receives Thursday
Clubs, Mr. 9-22, also Arts and Letters Clubs—Mrs. 33

Tyrwhitt, Mrs. Richard
54 Admiral road
Receives Friday
Mrs. S. Tyrwhitt

Tytler, Mr. (K.C.) and Mrs. John (Milne)
399 Manning avenue
S. R., Ilfracombe, Muskoka, Ont.
Mr. Norman D. Tytler
Miss Margaret D. Tytler
Clubs, Mr. Burns Literary Club, and The Conservative Club

Unsworth, Mr. and Mrs. Wm. B. (Duncan)
64 South drive
Receives 2d and 4th Monday
Miss Alice Unsworth
Miss Helen Unsworth
Clubs, Mr. 61

Uren, Dr. and Mrs. John F. (Brown)
520 Church street
Receives Thursday
Clubs, Dr. 92

Urquhart, Mr. and Mrs. Daniel (Spence)
296 Russell Hill drive

Urquhart, Mr. and Mrs. Thomas
81 Albany avenue
Receives 1st and last Friday

van Allen, Mrs. Edmund W. H. (Atkinson)
60 Bernard avenue
Receives 1st Friday
Miss Marjorie van Allen
Mr. K. M. van Allen

Van der Smissen, Prof. Wm. H. (M. A.)
15 Surrey place
S. R., Georgian Bay, Ont.
Receives Tuesday
Miss Van der Smissen
Miss Dorothy Van der Smissen
Mr. Victor Van der Smissen
Clubs, Prof. 80, also University Faculty Union

Van der Voort, Mrs. John A. (Spencer)
Queen's Court Apartments, 581 Jarvis street

Van Koughnet, Mr. and Mrs. Arthur
50 St. Georg street
Receives Tuesday
Clubs, Mr. 39-84—Mrs. 84

Van Norman, Mr. and Mrs. Charles C. (Isabella N. Carmichael)
Receives 2d and 4th Tuesday
Clubs, Mr. 9-46

Vanstone, Mr. and Mrs. Lucius N. (Burns)
392 Brunswick avenue
S. R., Muskoka Lake
Receives Friday
Clubs, Mr. 2—Mrs. 106

Figures refer to club members—see inside back cover.

Van Straubenzie, Major (R.C.D.) and Mrs. Charles Turner (Case)
12 Spadina road
Mr. and Mrs. G. A. Case
Clubs, Major 84

Van Vlack, Mr. Roy S. (Evans)
55 Gore Vale avenue
Mr. and Mrs. Wm. H. Barker

Veals, Miss Eliabeth
"Glen Mawr," 651 Spadina avenue
Receives 1st and 2d Tuesday
Miss A. M. Rathjen

Verity, Mr. and Mrs. Robert H. (Burritt)
100 Tyndall avenue
S. R., Muskoka
Receives 1st and 3d Thursday
Miss Burritt

Verner, Mr. and Mrs. Thomas H. (Bay)
150 Dowling avenue
Receives 2d Thursday

Vernon, Mr. and Mrs. H. E. Harcourt (Allan)
29 Springhurst avenue
Clubs, Mrs. 33-84

Verral, Mr. and Mrs. George W. (Peacocke)
Weston, Ont.
Miss Helen M. Verral

Vicars, Mr. and Mrs. Edward J. S. (Percival)
17 Geoffrey street

Vickers, Mr. and Mrs. William W. (Howland)
21 Dowling avenue
Receives Thursday
Clubs, Mr. 1-39-49—Mrs. 39

Visick, Lady Madeline
91 Walmer road
Receives Friday

Vogt, Mr. and Mrs. Augustus S. (McGill)
331 Bloor street West
Receives 4th Friday
Clubs, Mr. 18-39-44-81-110-127

Vokes, Mr. and Mrs. Miles (Watson)
102 St. George street
S. R., Port Carling, Muskoka
Receives 1st and 3d Thursday
Mr. Frank P. Vokes
Mr. Oliver W. Vokes
Clubs, Mr. 1

Waddell, Mr. and Mrs. John B. (Jean Percival)
St. George's Mansions
Receives 1st and 3d Tuesday
Clubs, Mr. 61-66-80-96-97—Mrs. 104

Waddington, Mr. and Mrs. Herbert (Judd)
54 Victoria avenue, Eglinton, Ont.
Clubs, Mr. Lawrence Park Bowling Club

Wade, Mrs. Mary E.
57 Chicora avenue
S. R., Toronto Island
Receives Friday
Mr. Thomas Kingmill Wade

Wadsworth, Mr. and Mrs. T. Page (Sullivan)
502 Euclid avenue
Receives 3d and 4th Thursday

Wadsworth, Mr. and Mrs. Vernon B. (Ridout)
124 Tyndall avenue
S. R., "Blea Tarn Cottage," Lake Rosseau, Ont
Receives Thursday
Miss Violet Wadsworth
Miss Elizabeth Wadsworth
Miss Adeline Wadsworth
Clubs, Mr. 1

Wadsworth, Mr. and Mrs. W. Rein (Mildred Jeffery of Montreal)
163½ Dowling avenue
Receives Thursday
Clubs, Mr. 1-39-97

Wadsworth, Mr. W. Rein
145 Madison avenue
Clubs, Mr. 7-39-46-49-66-78-80-84-113-125

Wagner, Dr. and Mrs. Charles J. (Kay)
21 Gerrard street East
S. R., Sparrow Lake, Muskoka, Ont.
Receives 1st Monday

Wagner, Dr. and Mrs. William J. (Boeckh)
21 Gerrard street East
S. R., Sparrow Lake, Muskoka
Receives 1st and 2d Monday
Miss Henrietta E. Wagner
Mr. Norman Wagner
Clubs, Dr. 110

Wakefield, Mrs. Wm. (Wells)
409 Brunswick avenue
Receives 1st Friday
Mrs. Lillian Wells

Waldie, Mr. Frederick N.
169 Lowther avenue
Clubs, Mr. 49-66-78-84-112—Mrs. 84

Waldie, Mrs John
"Glenhurst," 75 Park road
S R., Georgian Bay
Receives Monday
Miss Waldie
Miss L. Waldie 86
Mr. Robert S. Waldie 78-80-92
Mr. C. P. Waldie 49-84
Clubs, Mrs. 86

Waldie, Mr. and Mrs. W. Scott (Kemp)
"Wolford Lodge," 2 McKenzie avenue
Receives Monday
Clubs, Mr. 49-66-84

Walker, Mr. Alfred Paverley
266 Rusholme road

Walker, Sir Edmund (C.V.O., LL.D., D.C.L. and Lady (Alexander)
99 St. George street
S. R., Innisfree, De Grassi Point
Receives Tuesday
Miss Walker
Mr. Alfred A. Walker 3-61-66
Miss E. I. Alexander
Clubs, Sir Edmund 39-119-125-127

Figures refer to club members—see inside back cover.

Walker, Mr. and Mrs. Harton (Morse)
12 Edgar avenue, North Rosedale Park
Receives Monday
Mrs. E. A. Morse
Miss Dorothy Walker 39
Mr. J. Harold Walker
Clubs, Mr. 1-5-39-61-66-79-82-85-97—Mrs. 33-103-104

Walker, Capt. and Mrs. Henry S. (Mason)
45 St. George street
S. R., "Gelebe Lawn," Cobourg
Receives Tuesday
Miss Leah Walker
Mrs. Arthur Murray
Mr. Tyrrell E. Walker

Walker, Dr. and Mrs. Holford (Rolph)
66 St. George street
S. R., Tulley Island, Georgian Bay
Receives Monday
Clubs, Dr. 7-39

Walker, Mr. and Mrs. I. J. Gardner
30 McMaster avenue
Receives Monday
Clubs, Mr. 66

Walker, Mrs. Irving (Robinson)
312 Avenue road
Receives Friday
Miss Dorothy Walker
Clubs, Mrs. 21

Walker, Mrs. James (Corbould)
79 Madison avenue
Receives Friday
Miss M. Walker
Mr. William Walker 80-96-123

Walker, Mr. and Mrs. John A. (Sturgeon of Kincardine)
93 Spadina road
Receives 2d and 4th Friday
Clubs, Mr. 5-32-39-46-66—Mrs. 32-39-72-91-103-106-116-121

Walker, Mrs. M. (Bridgeland)
30 Lowther avenue
Receives 1st Friday
Miss J. Bridgeland

Walker, Prof. and Mrs. Thomas Leonard (Woods)
62 Maple avenue
Receives Monday
Clubs, Prof. 9-10-80

Wall, Mrs. Mary S. (Stanton)
65 Queen street East

Wallace, Rev. Dr. and Mrs. Francis Huston (Wilson)
95 Bedford road
S. R., Go Home Bay, Georgian Bay
Receives 1st and 3d Friday
Miss Muriel J. W. Wallace
Mr. Paul A. W. Wallace

Wallace, Lieut.-Col. and Mrs. Wellington (Draper)
120 Spadina road
Receives last Friday
Mr. Harry Wallace

Wallbridge, Mrs. T. Campbell
200 Madison avenue
Receives 1st and 3d Friday
Miss Wallbridge 84
Mr. G. Wallbridge

Walsh, Mr. and Mrs. E. Havelock
105 Roxborough street East
Receives Monday
Clubs, Mr. 39-46

Walsh, Mr. James J.
112 Tyndall avenue
Miss N. Walsh
Clubs, Mr. 1-30-39-46-49-66

Walsh, Mr. and Mrs. James W. B. (Wood)
88 Lowther avenue
Receives Friday
Clubs, Mr. 7-49-66-78-84-123—Mrs. 84-86

Walsh, Mr. and Mrs. Jno. J. (Verrall)
High Park boulevard
Clubs, Mr. 30

Walsh, Mr. and Mrs. William (Clark)
125 Jameson avenue
Receives 3d Thursday
Clubs, Mr. 30-46-49—Mrs. 30

Walton, Mr. and Mrs. William R.
"Glendarragh," 10 South drive
Receives 1st and 4th Monday
Miss Helen L. Walton
Clubs, Mr. 9-46

Walton-Ball, Dr. and Mrs. Wm. H. (Conant)
344 Palmerston boulevard
Receives 1st and 2d Thursday
Clubs, Dr. 91-112

Wanless, Mr. John
760 Spadina avenue
Receives Thursday
Miss Clara Wanless

Wanless, Mr. and Mrs. John, Jr. (Christie)
19 Spadina road
Receives Tuesday

Wardell, Mr. and Mrs. Thomas J.
168 Walmer road
Receives 1st and 2d Friday

Wardrop, Mrs. Catherine (Adams)
8 Queens Park
Receives Tuesday
Mr. Robert Wardrop
Miss Wardrop
Miss Helen Wardrop

Warren, Mr. and Mrs. Charles D. (Crean)
55 Walmer road
Receives 1st and 3d Friday
Miss Patti Warren 84
Miss Ruby Warren
Clubs, Mr. 66—Mrs. 86

Warren, Mr. and Mrs. E. Douglas (Arnoldi)
care of 4 Colborne street
Clubs, Mr. 46-49-84

Warren, Mrs. Harry D. (Van Lennep)
"Red Gables," 95 Wellesley street
Receives Monday
Miss Warren 80
Miss Carolyn Warren 80
Club, Mrs. 39-80-106

Warren, Mr. and Mrs. Trumbull
(Marjory Braithwaite)
30 Hawthorne avenue
Receives Monday
Clubs, Mr. 49-59-66-78-80-84-92-123-125—Mrs. 80-86-106

Warren, Mr. and Mrs. William A. (Cross)
2 Elm avenue, Rosedale
278 Lake Shore avenue, Centre Island
Receives 1st and 2d Monday
Mr. and Mrs. C. A. R. Warren (Gertrude King)
Miss Gertrude Warren
Clubs, Mr. 66

Warwick, Mr. and Mrs. Charles E.
(Ward)
407 Markham street
Receives Thursday
Mr. William Warwick
Mr. George C. Warwick
Clubs, Mr. 46-85

Warwick, Mr. George R.
178 St. George street
Receives Friday
Miss Warwick
Miss Marjorie Warwick
Clubs, Mr. 4-9-39-46-49-66-82

Warwick, Mr. and Mrs. Guy F. (Davidson)
24 Bloor street East
Receives 1st and 4th Monday

Waters, Mr. and Mrs. Daniel
(Emma J. Lawrence)
78 Madison avenue
Receives 2d and 4th Friday
Clubs, Mr. 46-61-78-80—Mrs. 61-104

Watson, Mr. and Mrs. George F. (Fahey)
161 Jameson avenue
S. R., Sandy Bay
Receives 1st and 3d Thursday
Clubs, 9-22-46-66

Watson, Mr. (K.C.) and Mrs. George H.
79 St. George street
S. R., "Brooklands," Thorn Hill
Receives Tuesday
Mr Strafford Watson 39-61-111
Miss Norah Watson 39-61-111
Clubs, Mr. 39-78-97—Mrs. 39

Watson, Mr. and Mrs. James P. (Currie)
81 Admiral road
S. R., Georgian Bay
Receives Friday
Clubs, Mr. 46-61-66-78-97-113—Mrs. 61-72-86-104

Watson, Mr. and Mrs. Robert (Chapman)
234 St. George street
S. R., 312 Lake Shore, Centre Island
Receives 2d and 3d Friday
Miss Essie Watson 61
Miss Maria J. Watson
Miss May Watson
Clubs, Mr. 1-5-46-66-82—Mrs. 35-61-104

Watson, Mr. and Mrs. Thomas M. (Parish)
43 Dearbourne avenue
Receives 1st Tuesday

Watt, Mr. and Mrs. Hubert L.
(Kathleen J. Mack)
35 Willcocks street
Receives Tuesday
Clubs, Mr. 46-49-66-84-97—Mrs. 39-84

Watt, Mr. and Mrs. John W. (Ingles)
17 Maple avenue
Receives 1st and 3d Monday
Clubs, Mr. 61

Watt, Mr. and Mrs. Lockhart J.
16 Scarth road
Receives Monday

Watt, Mrs. M. (Wright)
42 Binscarth road
Receives 1st and 2d Monday
Mr. Ernest H. Watt

Watt, Mr. and Mrs. Thomas Charles Edgar
(Kantel)
74 St. Clair avenue West
Receives 1st Friday

Watts, Mr. and Mrs. G. W. (Madden)
1 Beaumont road
Receives 1st Monday
Mr. Egbert Watts
Mr. W. J. Watts
Clubs, Mr. 23-61-66

Webb, Mrs. Harry (Hartman)
16 Lynnwood avenue
Receives 2d Thursday
Miss Florence Hartman

Webber, Mr. and Mrs. Bertram C.
(Cassels)
10 Meredith Crescent
Receives Monday
Mrs. W. J. Henry (Thompson)
Miss Jessie Webber

Webster, Mr. and Mrs. Alexander F.
(Barr)
306 Russell Hill drive
Clubs, Mr. 5-40-56-67-81-112

Webster, Dr. and Mrs. Alfred F.
(Langley)
Rosehill avenue, Moore Park
Miss F. G. Webster
Mr. John L. Webster
Mr. Laurence L. Webster

Webster, Mr. and Mrs. George Justus
(Neville)
67 Delaware avenue
Receives 3d and 4th Friday
Miss Grace Webster

Webster, Mr. and Mrs. J. Charles
(Hamilton)
102 Kendal avenue
Clubs, Mr. 5-66-112

Webster, Dr. and Mrs. T. Shaw (McIntosh)
581 Spadina avenue
Receives 2d and 4th Tuesday
Miss Isabelle Webster
Miss Jessie McIntosh

Wellington, Mr. and Mrs. E. Stanley
(Carter)
583 Huron street
Receives 1st and 3d Friday
Clubs, Mr. 1-66

Wellington, Mr. F. W.
Sherbourne street, corner Howard street
Clubs, Mr. 56-66

Wellington, Mr. and Mrs. Howard Ritson
(Smith)
40 Walker avenue
Receives 1st Wednesday

Wellington, Mr. and Mrs. John Ritson
(Burrows)
78 Binscarth road, Rosedale
Receives Monday
Miss Gladys Wellington
Clubs, Mr. 21-56—Mrs. 21-62-63-87

Wellman, Mr. and Mrs. Frank
(Courtenaye)
30 Admiral road
Receives 3d Friday
Clubs, Mr. 97-110—Mrs. 110

Welsman, Mr. and Mrs. Frank S.
(Courtenaye)
30 Admiral road
Receives Friday
Clubs, Mr. 127

Welton, Mr. and Mrs. Herbert R. (Speir)
17 Swanwick avenue
Receives 3d and 4th Friday
Mr. Kenneth Welton

West, Mr. and Mrs. Thomas
113 Wellesley Crescent
S. R., Scarboro Heights
Mr. Howard West

Westman, Dr. and Mrs. Samuel H.
(Pugsley)
341 Bloor street West
S. R., Tollendal, Barrie P. O. Lake Simcoe
Receives Friday
Clubs, Dr. 12

Weston, Mr. and Mrs. George (Richards)
469 Palmerston boulevard

Westwood, Mr. and Mrs. Benjamin
(Bonnick)
90 Scarth road
Receives 1st and 4th Monday
Miss Emily Westwood

Westwood, Mr. and Mrs. Charles H.
465 Avenue road
Receives 1st and 2d Friday
Mrs. T. Nevill

Whaley, Mr. and Mrs. Eri (Clarin)
74 Roxborough street East
Receives 1st Tuesday
Clubs, Mr. 9-18-127—Mrs. 103

Wheatley, Mr. and Mrs. Charles N. (Love)
47 Summerhill avenue
Receives 3d Thursday

White, Mrs. Annie G. H. (Wallis)
94 Jameson avenue

White, Mr. and Mrs. Aubrey (Bridgland)
35 Admiral road
S. R., Muskoka
Receives 1st and 3d Friday
Miss Muriel F. White
Miss Audrey M. White
Clubs, Mr. 9-21-66

White, Miss E. W.
82 Lowther avenue
Receives Friday
Miss M. Durand

White, Mr. and Mrs. Frederick J. (Minto)
Walmer road Hill
Receives 1st Saturday
Clubs, Mr. 9

White, Mr. and Mrs. Melville P.
(Margaret Veitch)
6 Hawthorne Gardens
Receives 3d Monday
Clubs, Mr. 61-112—Mrs. 61-103-104-106

White, Mr. and Mrs. Wm. T.
39 Queen's Park
Receives 1st and 3d Tuesday
Miss Silverthorne
Clubs, Mr. 9-39-46-49-78-80—Mrs. 33-78-103

Whitehead, Mr. and Mrs. Wm. E.
(Smith)
355 Palmerston boulevard
Receives 1st and 3d Monday
Miss G. Whitehead
Mr. Herbert A. Whitehead
Clubs, Mr. 123

Whitney, Sir and Lady James P.
(Premier of Ontario)
113 St. George street
Receives Friday
Clubs, Sir James 125

Whitney, Mr. and Mrs. John W. G.
(Fisher)
155 Wellesley crescent
Receives Monday
Mr. and Mrs. Forbes G. Whitney
(Symes)
Miss R. Whitney
Clubs, Mr. 4

Whitson, Mr. and Mrs. James F.
(McAlpine)
617 Huron street
Rev. and Mrs. John McAlpine

Whittemore, Mrs. Frank E.
21 Hawthorne avenue, Rosedale
Receives 1st and 3d Monday

Wickett, Mr. Samuel R.
124 Isabella street
Receives 2d and last Monday
Miss Ida Wickett
Clubs, Mr. 9-46-66

Widner, Miss Orpha V.
322 St. George street
Receives 3d Friday
Clubs, Miss 91-104-105

Figures refer to club members—see inside back cover.

Wigmore, Mr. and Mrs. Alfred S. (Cole)
119 Bedford road
Receives Friday
Miss Hope Wigmore
Clubs, Mr. 1-9-66-97

Wilkes, Mrs. Martha
217 Poplar Plains road

Wilkie, Mr. Daniel R.
Seven Oakes, 432 Sherbourne street
Capt. C. S. Wilkie, R.O.
Capt. A. B. Wilkie, Royal Sussex Regiment
Clubs, Mr. 1-13-24-39-46-49-67-78-80-82-84-117-125, also Mount Royal, Club, Montreal; Union Club, London

Wilkie, Mr. and Mrs. George (Dill)
287 Russell Hill drive
S. R., "The Gulls," Lake Rosseau, Muskoka
Receives 1st and 2d Friday
Miss Marjorie Wilkie
Clubs, Mr. 2-9-45-46-77-82-103-112

Wilkinson, Mr. and Mrs. John (White)
21 Grosvenor street
Miss Alice Maude Wilkinson

Wilkinson, Mr. and Mrs. W. Nelson (McCann)
80 Constance street
Receives 4th Thursday
Clubs, Mr. 89

Williams, Rev. and Mrs. Alexander (Sutherland)
50 Portland street
Receives Thursday
Mr. Alexander J. Williams
Miss Williams
Miss A. M. Williams

Williams, Mr. and Mrs. Alfred Ruggles (Baker)
56 Madison avenue
Receives 4th Friday
Clubs, Mr. 61

Williams, Mr. and Mrs. Charles B. (O'Keefe)
29 Wellesley street
Receives 4th Monday
Mr. Gordon Williams
Clubs, Mr. 49

Williams, Mr. and Mrs. Edmund G. (Rowsell)
101 Spadina road
Receives 1st and 3d Friday
Mr. Edmund G. Williams, Jr.

Williams, Mr. and Mrs. Frederick Percy (Foster)
Dowling Apartments, 193 Dowling avenue
Receives 1st Thursday

Williams, Mr. and Mrs. H. H. (Bryce)
565 Avenue road
S. R., Great Deer Lake
Clubs, Mr. 39-46—Mrs. 39

Williams, Miss Jennie E.
45 Kendal avenue
Clubs, Miss 106

Williams, Mr. John S.
20 St. Joseph street
Receives 2d and 3d Tuesday
Miss Grace Williams
Miss Frieda Williams

Williams, Mr. and Mrs. Joseph C. (MacDonald)
91 Walker avenue
Clubs, Mr. 112

Williams, Mr. and Mrs. Richard S. (Coleman)
57 Cluny avenue
Receives 1st and 3d Tuesday
Clubs, Mr. 39—Mrs. 39

Williams, Mrs. Richard S. (Morris)
"Oaklawn," 176 Wellesley street
Receives Monday
Mrs. W. Moore (Williams) 63-106

Williams, Dr. and Mrs. Wm. T.
18 Barton avenue
Receives 3d Friday

Williamson, Mr. Curtis
153 Spadina road
Clubs, Mr. 127

Williamson, Mr. and Mrs. John H. (Bennett)
114 Spencer avenue, Parkdale
Receives 4th Thursday
Clubs, Mr. 30-108—Mrs. 30

Williamson, Mr. and Mrs. Thomas B. (Foster)
155 Madison avenue
Receives 3d Friday

Willison, Mr. and Mrs. John S. (Turner)
10 Elmsley place
Receives Tuesday
Mr. W. T. Willison 36
Mr. W. A. Willison 36
Clubs, Mr. 39-46-78—Mrs. 33-39

Willmott, Dr. and Mrs. J. Branston (Bowes)
96 College street
Receives 2d and 3d Tuesday

Willmott, Dr. and Mrs. Walter Earl (Thom)
74 Crescent road
Receives 1st and 2d Tuesday
Clubs, Dr. 9-43-74-94—Mrs. 104

Wills, Mr. and Mrs. Hamilton B.
132 Crescent road
Clubs, Mr. City Club, N. Y.

Willson, Mr. and Mrs. Charles H. (Frankish)
294 St. George street
Receives 1st and 2d Friday
Clubs, Mr. 9-39-77-112—Mrs. 104

Wilson, Mr. and Mrs. Andrew (Farish)
5 Beaumont road
Receives Monday
Mr. Alexander Wilson 7-39-46

Wilson, Mrs. Charles (Conboy)
519 Sherbourne street
Receives 1st Monday
Mrs. Edmund H. Rodgers (Wilson)

Figures refer to club members—see inside back cover.

Wilson, Mr. and Mrs. Charles Lesslie (Ross)
75 Castle Frank road
S. R., Go Home, Georgian Bay
Receives Monday
Clubs, Mr. 39-61-92, also Arts and Letters Club and Board of Trade

Wilson, Mr. and Mrs. Charles W.
212 Fern avenue

Wilson, Mr. and Mrs. George M. (Hooper)
92 Wellesley street
Receives 1st and 3d Thursday
Miss Hattie Wilson

Wilson, Mr. and Mrs. Harold A. (Tainsh)
12 Meredith Crescent
Miss Helen Wilson
Miss Mona Wilson
Mr. Harold M. Wilson
Clubs, Mr. 46-66-111, also Lake View Golf Club

Wilson, Dr. Robert J.
20 Bloor street West
Receives Friday
Miss Emma Wilson
Mr. Roy Wilson
Clubs, Dr. 46

Wilson, Mr. and Mrs. Robert S. (Irving)
"Glen View," 208 Bloor street West
Receives 1st Thursday and Friday
Clubs, Mr. 12-46-66-97—Mrs. 33-104-106

Wilson, Mr. and Mrs. S. G. (Brittain)
677 Dovercourt road
Receives Tuesday

Wilson, Mr. and Mrs. S. Franklin (Ball)
5 Dale avenue
Receives 1st and 3d Monday
Clubs, Mr. 39-46

Wilson, Mr. and Mrs. Walter H. (Gussie Gillies)
19 Nanton avenue
Receives Monday

Wilson, Mr. and Mrs. Wm. de Leigh (Montgomery)
"Olitrim," 116 Walmer road
Receives Friday
Miss Edith Wilson (B.A.)
Miss Lila Wilson
Clubs, Mr. 46-49-66-85-97—Mrs. 61

Wilson, Dr. and Mrs. William J (O'Neill)—
159 College street
Receives Tuesday
Dr. Norman K. Wilson 12
Mr. John K. Wilson
Miss W. K. Wilson
Clubs, Dr. 22

Wily, Mr. and Mrs. Walter (Bridgland)
48 Elgin avenue
Receives Friday

Wimperly, Mr. and Mrs. Harry E. (Crabtree)
285 Ossington avenue
S. R., The Island

Winchester, Rev. and Mrs. Alexander B.
33 Spadina road
Receives 3d and 4th Friday
Miss Ruth Winchester

Winchester, Judge and Mrs. John
95 Isabella street
Receives 1st and 3d Monday
S. R., Winoka Cottage, Peninsular Lake, Muskoka
Miss Minnie Winchester
Mr. Elgin Winchester
Mr. Arthur Winchester
Miss Gratia Winchester

Wingate, Mr. and Mrs. Ernest T.
19 Withrow avenue

Winnett, Dr. and Mrs. Frederick (Morison)
525 Sherbourne street
Receives 1st Monday

Winnett, Mr. and Mrs. Henry
198 Beverley street
Receives 1st and 3d Wednesday
Miss E. N. Winnett 39
Clubs, Mr. 39-49-66—Mrs. 39

Wishart, Dr. and Mrs. D. J. Gibb (Gunther)
47 Grosvenor street
S. R., Bellevue, Georgian Bay, Ont.
Receives 4th Tuesday
Mr. D. E. Staunton Wishart 92
Miss Elsie Wishart
Miss Maria Wishart

Withers, Mr. and Mrs. Charles A. (Parsons)
51 Maple avenue
Receives 1st Monday and Tuesday

Wolsey, Mr.and Mrs. R. Bigot (Collier)
25 Lowther. avenue
Miss Vera Wolsey

Wood, Mr. and Mrs. Edward C. F. (Gustin)
518 Euclid avenue
Receives Friday
Miss Caroline Wood
Miss Grace Wood
Mr. Mountain Wood
Clubs, Mr. 31—Mrs. 31

Wood, Mr. and Mrs. Edward R. (Smart)
"Wymilwood," 84 Queen's Park
S. R., "Wymilwood," Lake Rosseau, Muskoka
Receives 1st Tuesday
Miss Ethyl Smart
Clubs, Mr. 9-39-46-66-78-125—Mrs. 39

Wood, Mr. and Mrs. Frank P. (Junkin)
166 Crescent road
Clubs, Mr. 46

Wood, Mr. and Mrs. G. Herbert (Staveley)
73 South drive
Receives 2d and 3d Monday
Mrs. Staveley
Clubs, Mr. 9-39-46-61

Wood, Mr. and Mrs. James (Williamson)
31 North Sherbourne street
Clubs, Mr. 46-61

Wood, Hon. and Mrs. S. Casey (Parkinson)
97 Avenue road
Receives 1st and last Friday
Mr. Lewis P. Wood

Wood, Mr. and Mrs. S. Casey, Jr.
(Annie Hagerty)
35 Foxbar road
Receives Friday
Clubs, Mr. 46-66-80

Wood, Mr. and Mrs. Thomas H. (Raphael)
81 Bloor street East
Receives 1st, 2d and 3d Monday
Clubs, Mr. 49-84

Wood, Mr. and Mrs. W. Lloyd
58 Chestnut Park road
S. R., Sturgeon Point, Ont.
Receives 1st Monday and Tuesday
Mr. W. Lloyd Wood, Jr. 39
Clubs, Mr. 39-46—Mrs. 39

Woodland, Mr. and Mrs. Charles W. I.
(Strong)
St. George Mansions
Receives 1st and 3d Monday
Mr. and Mrs. Strong
Clubs, Mr. 39-46-61

Woodley, Mr. and Mrs. Edward G.
(Rowland)
183 Avenue road
S. R., "Tuscarora Cottage," Simcoe Park, Lake Shore road
Receives 1st and last Fridays
Mr. Ernest E. Woodley
Mr. Horace B. Woodley

Woodley, Mr. and Mrs. Ernest E. (Leavens)
158 Davenport road
Receives last Friday

Woods, Miss A. K.
61 Maitland avenue
Receives 1st Monday

Woods, Mr. and Mrs. George B. (Dash)
69 Lynwood avenue
Receives 3d Thursday
Clubs, Mr. 8-9-24-25-39-46-66-79-96-97

Woods, Mr. and Mrs. James W. (Douglas)
91 Breadalbane street
Receives Tuesday
Miss Woods
Mr. J. Douglas Woods 61
Mr. John R. Woods 61
Clubs, Mr. 46-61

Wootten, Mr. and Mrs. Frank (Forneri)
400 Palmerston boulevard
Miss Mabel Wootten

Worden, Mrs. F. E. (Spencer)
446 Sherbourne street
Receives 1st and 3d Mondays
Miss Jessie Worden

Worthington, Mr. and Mrs. George R.
(Hartley)
172 Spadina road
Receives 4th Friday

Worts, Mr. and Mrs. James G. (Davies)
441 Avenue road
Receives Thursday
Clubs, Mr. 1-49-66-84

Worts, Mrs. Mary
142 College street
Receives Tuesday
Miss Florence Wright

Wragge, Mr. and Mrs. Edmund (Kingsmill)
96 Madison avenue
Receives Friday
Miss Wragge
Miss B. Wragge
Clubs, Mr. 78-80—Mrs. 84

Wreyford, Mr. and Mrs. Charles D.
(Woodeson)
"Eastwold," 15½ Leuty avenue, Kew Beach
Receives 1st and 2d Friday
Miss Dorothy Wreyford
Clubs, Mr. 9-22

Wreyford, Mr. and Mrs. John C.
(Jean Tutt)
33 Leuty avenue
Clubs, Mr. 37

Wright, Dr. and Mrs. Adam H.
30 Gerrard street East
Clubs, Dr. 123, also York Club

Wright, Mr. and Mrs. Alfred (Nicol)
60 Crescent road
Receives Tuesday
Clubs, Mr. 4-39-46-49—Mrs. 33-86

Wright, Mr. and Mrs. Alfred E.
(Dora Denison)
60 Crescent road
Receives Tuesday
Clubs, Mr. 39

Wright, Mr. and Mrs. Alonzo M. (Mallory)
278 Jarvis street
Receives 2d Monday
Mr. Ivan L. Wright
Mr. L. Austin Wright

Wright, Mr. and Mrs. D. Ernest (Steele)
40 Roxborough street West
S. R., Centre Island

Wright, Mr. and Mrs. Edward W.
(Robinson)
110 Park road
S. R., Port Stanley, Ontario
Receives 1st Tuesday
Miss Winifred Robinson
Clubs, Mr. 9-41-107-112, also Delta Chi Fraternity

Wright, Mr. and Mrs. Harry J. (Johnson)
55 Chestnut Park road
Receives Tuesday
Miss Dorothy Wright
Clubs, Mr. 84, also York Club—Mrs. 84

Wright, Mr. and Mrs. Henry (Northey)
Avenue road
Clubs, Mr. 39-46-61-66—Mrs. 39

Wright, Mrs. John (Walker)
56 St. Albans street
Receives Tuesday
Mr. Douglas Wright
Miss Phyllis Moffatt
Clubs, Mrs. 86

Wright, Mr. and Mrs. John J.
(Firstbrook)
14 Gwynne avenue
S. R., Niagara on the Lake, Ont
Miss Katherine Wright
Miss Landon Wright
Miss Dorothy Wright
Clubs, Mr. 23-66

Figures refer to club members—see inside back cover.

Wright, Prof. and Mrs. R. Ramsay (Smith)
81 Lonsdale road
Receives Thursday
Clubs, Prof. 10-13-65-80-81-93—Mrs. 33-86-104-137

Wright, Mr. and Mrs. Robert (McAllister)
320 Rusholme road
Receives Thursday

Wright, Dr. and Mrs. Walter W. (Phillips)
78 McCaul street
Clubs, Dr. 92

Wrong, Prof. and Mrs. George M. (Blake)
467 Jarvis street
S. R., Murray Bay
Receives Monday
Miss Margaret C. Wrong
Mr. Edward Murray Wrong
Mr. Harold V. Wrong
Mr. H. Hume Wrong
Clubs, Prof. 80-92-125

Wurtele, Mr. and Mrs. Charles
44 Oriole road
Receives Thursday
Clubs, Mr. 49-78-84

Wyld, Mr. and Mrs. Frederick (Barrett)
"Dunedin," 127 St. George street
S. R., De Grassi Point, Ont.
Receives Friday
Clubs, Mr. 66-78-80—Mrs. 86

Wyndow, Mr. and Mrs. William (King)
85 Gloucester street

Yarker, Mr. and Mrs. George W. (Fraser)
68 Bloor street West
Receives Friday
Miss Yarker 80
Miss Maud Yarker 80
Clubs, Mr. 80—Mrs. 80

Young, Prof. A. H.
Trinity College
S. R., Three Acres, Woburn, Ont.
Clubs, Prof. 9-22, also Hon. President Trinity College Glee Club, Cor-Sec. Upper Canada College Old Boys' Ass'n.; Governor of U. C. College, and Athletic Ass'n

Young, Mrs. Archibald (Wilson)
524 Euclid avenue
Receives 1st and 3d Friday
Miss Young
Miss Hester Young
Miss Agnes Young
Clubs, The Misses 95, also University College Alumnae Ass'n

Young, Mr. and Mrs. James A. (Boyd)
266 Bloor street West
S. R., Centre Island
Receives Tuesday
Mr. James A. Young, Jr. 66

Young, Mr. James A.
607 Spadina avenue
Clubs, Mr. 112

Young, Mr. and Mrs. McGregor (Williams)
161 St. George street
Receives Friday
Clubs, Mr. 1-49-78-80-84-92-125—Mrs. 80-84-86

Young, Mr. and Mrs. William E. (Crossin)
164 Spadina road
Receives 1st and 2d Friday

Yuille, Mr. and Mrs. Harry A. (Elizabeth Ada Spence)
153 Roxborough street East
S. R., Jackson's Point, Lake Simcoe
Receives 1st Monday
Mr. William B. Yuille
Clubs, Mr. 1-9-46-49-66-67-82-85—Mrs. 82

Ziegler, Dr. and Mrs. O. H. (Shoults)
563 Huron street
Receives 2d and 4th Monday
Mr. Otto Ewart Ziegler
Miss Olive Irene Ziegler
Clubs, Dr. 9

Regan & McConkey

MERCHANT TAILORS

We carry only the highest grade of woolens and solicit a visit to our parlors.

42 KING STREET EAST

PHONE MAIN 3357

A visit to our new extended fixture rooms will give you an idea how to beautify your home with artistic English and American designs of fixtures.

Electric house-wiring a specialty.

Electrical Supply Co., Limited

Phone 23 67 James Street South, Hamilton, Ontario

Hamilton Society Alphabetical Index

Abbott, Rev. and Mrs. Canon Almon (Gwyn)
Christ Church Cathedral Rectory
Macnab street North
Receives Wednesday

Acres, Mr. and Mrs. William (McPherson)
107 Herkimer street
Receives 1st and 3d Thursday
Miss Caroline Acres

Adams, Mr. and Mrs. N. E. (Perrin)
258 Park street South
Receives Thursday
Miss Claire Perrin

Aldous, Mr. and Mrs. J. E. P. (Allan)
13 Augusta street
Receives 1st and 3d Wednesday

Alexander, Mr. Andrew
182 Wentworth street South
S. R., Georgian Bay
Miss C. M. Alexander
Mr. A. G. Alexander
Mr. H. S. Alexander

Alexander, Mr. and Mrs. P. H.
302 Bay street South

Allan, Mr. and Mrs. James G.
211 Bay street South
Receives Thursday

Allan, Mr. and Mrs. Richard (Burnside)
51 Glenfern avenue

Allan, Mr. and Mrs. Thomas (Robinson)
55 Stanley avenue
Mr. Lawrence Allan
Miss Ethel Allan

Allen, Mr. and Mrs. George (Carey)
233 Herkimer street
Miss Bertha Carey

Allworth, Mr. and Mrs. R. M. (Hutchinson)
"The Mountain"
Receives Thursday

Ambrose, Misses
57 Forest avenue
Receives Wednesday
Mrs. Henry Keele

Ambrose, Mr. and Mrs. E. Herbert (Lucas)
72 Charlton avenue West
Receives 1st and 3d Wednesday

Ambrose, Mr. Walter
72 Charlton avenue West
Miss Ethel Ambrose
Mr. William F. Ambrose

Anderson, Dr. James
23 Bay street South
Receives 1st and 3d Thursday
Miss Bernice Stapleton
Miss Helena Stapleton

Angus, Miss Mary
37 West avenue South
Receives Thursday
Miss Charlotte Angus
Miss Nellie Angus

Backus, Mr. and Mrs. F. F. (Graves)
48 Homewood avenue
Receives Monday

Baker, Mr. and Mrs. Hugh C.
13 Herkimer street
Receives Friday

Baldwin, Mrs. F. S. (Kilvert)
139 Duke street
Mr. D. K. Baldwin

Balfour, Mrs. St. Clair (Somerville)
87 Duke street
Receives Wednesday
Miss Alice Balfour
Miss Elizabeth Balfour
Miss Charlotte Balfour

Balfour, Mr. and Mrs. St. Clair (Southam)
S. R., Chedoke," Mountain Top

Balfour, Mr. and Mrs. Walter (Church)
209 Herkimer street
Receives 3d and 4th Wednesday
Dr. Donald C. Balfour
Miss Olive Balfour

Barker, Mr. and Mrs. Samuel (Cruickshank)
"Bellevue," 14 Arkledun avenue
Receives Wednesday
S. R., Oak Island, Lake Rosseau
Miss Frances Barker
Mr. Charles G. Barker
Miss Florence Barker

Barnard, Mr. and Mrs. H. H. (Sequin)
116 Aberdeen avenue
Receives 1st Wednesday
Miss Barnard

Barnes, Mr. and Mrs. Thomas M. (Morgan)
"Carrick Lodge," Main street East
Receives Thursday
Miss Barnes

Barr, Mr. and Mrs. George (Wilson)
55 Glenfern avenue

Barry, Mr. and Mrs. T. W. (Murray)
153 Aberdeen avenue
S. R., Hamilton Beach
Receives 1st and 2d Thursday

Bartmann, Mrs. G. W.
(Sintzel)
90 Emerald street South
Mr. E. A. Bartmann
Miss Emma Bartmann
Miss Amelia Bartmann
Miss Martha Bartmann
Miss Laura Bartmann
Miss Amanda Bartmann
Miss Reta Bartmann

Bartmann, Mr. and Mrs. John W.
(Rosacker)
105 Erie avenue
Receives 1st and 3d Wednesday

Bates, Dr. Frank D. W.
300 Bank of Hamilton

Battle, Mrs. Cecilia
118 Wentworth street South

Beasley, Mr. and Mrs. Alex C. (Davis)
435 Main street East
Mr. Thomas A. Beasley
Mr. James D. Beasley

Beckett, Mr. and Mrs. H. C. (Champ)
116 Charlton avenue West
Receives Wednesday
Miss Muriel Beckett
Mr. Harold Beckett
Mr. Hubert Beckett

Bell, Mr. and Mrs. Charles W. (Gates)
17 Homewood avenue
Receives 1st three Mondays

Bell, Mr. John
52 Charlton avenue West
Miss Madeline Bell
Receives Wednesday

Bell, Mr. and Mrs. Wm.
143 Wentworth street South

Bethune, Mr. and Mrs. Kenneth (Kittson)
310 Queen street South
Receives Monday

Bews, Mr. and Mrs. J. Y. (Russell)
94 Emerald street South
Receives 1st and 3d Thursday
Miss Margaret Bews
Miss Edith Bews

Bews, Mr. and Mrs. W. D. (Begg)
96 Emerald street
Receives 1st and 3d Thursday
Mr. Bruce Bews

Billings, Mr. John
17 Jackson street West

Bingham, Dr. and Mrs. George S.
27 Wellington street South
Mr. Sheldon Bingham

Birge, Mr. and Mrs. Cyrus A.
(Mabel I. Sturt)
681 Main street East
Receives 1st and 3d Thursday

Bisby, Mrs. George H. (Long)
"Fair Lawn," 58 Hannah street East
Receives 2d and 3d Thursday
Mr. W. D. Long

Blachford, Mr. and Mrs. A. C.
175 Hess street South

Blachford, Mr. and Mrs. C. D.
57 King street West

Blachford, Mr. and Mrs. J. J.
125 Hunter street West
S. R., Hamilton Beach

Blain, Mrs. Stephen (Rymal)
684 Main street East
Receives 1st Thursday
Miss Viola Blain

Black, Mr. and Mrs. George
71 East avenue South
Receives Tuesday
Miss Winnifred Black

Black, Rev. and Mrs. James (Bethune)
112 Herkimer street
Receives Thursday
Miss Annie Black
Miss Isabel Black

Bostwick, Mr. and Mrs. H. M. (Hoodless)
120 Hunter street West
Receives Wednesday

Boyd, Mr. and Mrs. W. G. E.
(Brooks)
4 Turner avenue
S. R., Hamilton Beach
Receives Thursday

Braden, Mr. and Mrs. N. S. (Greening)
134 Duke street
Receives Wednesday

Bradley, Mr. and Mrs. Phillip R. (Bristol)
202 Park street South
Receives Wednesday
Miss M. Bristol

Brass, Mrs. Peter
109 Bay street South
Miss Brass
Miss Annie Y. Brass
Dr. Samuel W. McConochie
Receives 1st and 2d Wednesday

Breckenridge, Mr. W. C.
14 Hess street South

Brennen, Miss E.
70 Victoria avenue South
S. R., "Silverbrooke," Tioga
Receives 1st and 3d Tuesday
Mr. Albert S. Brennen

Brennen, Mr. and Mrs. Hugh S.
(Simpson)
394 Main street East
Receives Tuesday
Miss Marjorie Brennen

Briggs, Mr. F. W.
156 Hughson street South
Receives Friday
Miss Anna Briggs

Briggs, Mr. and Mrs. Walter G. (Barlow)
134 Catherine street South
Receives Monday

Bristol, Mr. and Mrs. George E. (White)
"Elmsley," 266 Bay street South
Receives Thursday
Miss Lillie Bristol
Miss Marjorie Bristol

Brouse, Mrs. J. E.
33 Forest avenue
Receives Thursday
Mrs. R. W. Kitchen

Brown, Mr. Adam
144 Aberdeen avenue

Browne, Mr. E. H.
70 Hannah street East
Miss Aileen Tandy

Browne, Mr. and Mrs. Herbert B. (Leitch)
144 Herkimer street
Receives 1st Thursday

Browne, Mrs. Joseph B. (Stewart)
74 Herkimer street
Receives 1st Thursday

Bruce, Mr. F. C.
280 Bay street South
Mr. Ernest Bruce
Mr. Stuart Bruce
Miss M. Scodding

Bruce, Mr. John A.
Royal Hotel

Bruce, Mr. and Mrs. W. H. (Billings)
133 George street
Receives Monday

Bull, Mr. and Mrs. George H. (Austin)
294 Park street South
Receives Thursday

Bull, Mr. and Mrs. J. Eldon (Robins)
Mountain Top
Receives Thursday
Miss Ida Harcourt Bull

Bunburry, Mr. and Mrs. H. T. (Daintry)
Care of 220 Aberdeen avenue
Receives 1st and 3d Monday

Burns, Mr. and Mrs. G. Denholm (Baker)
39 Duke street
Receives Thursday

Burns, Mr. and Mrs. Robert (Hannan)
65 Stanley avenue
Receives Wednesday
Mr. Charles Burns

Burns, Mr. and Mrs. Thomas, Jr.
Blake street

Burrow, Mrs. William
115 Victoria avenue South
S. R., Muskoka
Miss Effie Burrow
Miss Ruby Burrow
Miss Nellie Burrow
Mr. Horace Burrow
Mr. William Burrow

Byrne, Mr. and Mrs. A. (Duel)
355 Main street East
Mr. Alfred C. Pulver

Cahill, Mr. E. D.
118 Stimson street

Calder, Mrs. John (Beemer)
157 Aberdeen avenue
S. R., Hamilton Beach
Miss E. M. Calder
Mr. Graham Calder

Callaghan, Mr. and Mrs. J. Orr (Moran)
224 James street South
Receives 1st and 2d Friday
Mrs. Henry Callaghan
Mr. James H. Callaghan
Miss Evelyn Callaghan

Cameron, Mrs. Hugh D. (Putnam)
150 Aberdeen avenue
Receives 3d and 4th Thursday
Miss Lyon

Campbell, Mrs. Robert (Waterworth)
222 Main street West

Carey, Mr. and Mrs. Bruce A.
217 Charlton avenue West
Receives Wednesday

Carey, Mrs. William (Roper)
"Elneth," 27 Herkimer street
Receives Wednesday
Miss Carey
Mrs. J. W. Murton

Carpenter, Mr. and Mrs. Henry (Cascaden)
30 Hess street South
Receives 1st and 3d Monday

Carscallen, Mr. and Mrs. George G. (Myles)
50 Arkledun avenue
Receives Wednesday

Carscallen, Mr. and Mrs. Henry G. (Myles)
46 Arkledun avenue
Receives Wednesday

Cartwright, Mr. Charles W.
321 Bay street South
Mrs. Susana Cartwright
Miss Muriel Cartwright

Champ, Mr. and Mrs. Harry H. (Gillard)
64 Aberdeen avenue
Receives Thursday

Cheseldine, Mrs. Josephine (Davis)
92 East avenue South
Receives 1st and 4th Friday
Mr. James H. Cheseldine

Child, Mr. and Mrs. William A. (Harvey)
389 Hess street South
Receives 1st, 2d and 3d Monday
Miss Helen Child

Chisholm, Mr. and Mrs. James
Mountain Brow
Receives Tuesday

Clappison, Mr. and Mrs. J. Henry (Long)
20 Emerald street South
S. R., Hamilton Beach
Receives Thursday
Mr. Arthur Clappison
Miss Edith Clappison
Miss Alice Clappison
Miss Irene Clappison

Clark, Bishop and Mrs. (Hunter)
274 Bay street South
Miss May Clark
Miss Catheline Clark
Mr. Percival Clark

Clark, Mrs. Emily (Myles)
91 Victoria avenue South
S. R., Hamilton Beach
Receives 1st, 2d and 3d Tuesday

Clark, Mr. and Mrs. Oliver S. (Martin)
312 John street South
Receives 1st and 2d Wednesday

Clarkson, Mr. and Mrs. Ernest R. (Harris)
234 Bay street South
S. R., Hamilton Beach
Receives 1st and 3d Wednesday

Clarkson, Mr. and Mrs. H. W.
171 Bay street South
Receives 1st and 3d Thursday

Climie, Mr. and Mrs. J. D. (Stewart)
4 Duke street
Receives 1st and 2d Friday
Miss Climie

Cloke, Mr. and Mrs. J. G.
297 Main street East
Receives 1st and 4th Tuesday
Miss Louie Irene Cloke
Miss E. E. Cloke

Coburn, Mrs. Henry P. (Hoyt)
262 James street South
Receives Friday

Coleman, Dr. and Mrs. Theobald (Blake)
137 Main street East
Receives Tuesday
Miss Patricia Coleman

Collinson, Mr. and Mrs. J. H.
Highfield School
Upper Bay street South

Colquhoun, Mrs. E. A. (Gourley)
Barton Lodge, Mountain
Receives Thursday
Miss Colquhoun

Cooke, Mr. Henry
14 Duke street
Miss Cooke
Mr. Harold E. W. Cooke

Coppley, Mr. George C.
17 Queen street South
Receives 1st and 3d Friday
Miss Lottie Coppley

Counsell, Mrs. C. M. (Leith)
268 James street South
Receives Friday
Mr. Charles Counsell

Counsell, Mrs. Elizabeth (Cornwall)
Grimsby
Miss G. C. Counsell
Miss E. Counsell

Counsell, Mr. and Mrs. J. L. (McGibbon)
Mountain Top
Receives 1st and 3d Wednesday

Craigie, Mrs.
"Craigie Lodge," Mountain

Crawford, Mr. and Mrs. A. B. (Thomson)
44 Young street
S. R., "Kinrara," Hamilton Beach
Receives 1st and 2d Thursday

Crerar, Mrs. John (Hope)
"Merksworth," 239 McNab street South
Mr. A. Hope Crerar
Mr. Thomas H. Crerar
Miss Carrie Crerar

Crerar, Mr. and Mrs. P. D. (Stinson)
"Dunedin," 325 James street South
S. R., Loon Island, Muskoka
Receives Friday
Miss Violet Crerar
Mr. H. D. G. Crerar

Crossley, Mr. and Mrs. James (Macy)
182 Herkimer street
Receives 2d Thursday
Mr. Wm. Crossley
Miss Crossley

Cummer, Mr. and Mrs. W. L. (Day)
70 East avenue South
Receives 2d Thursday

Cummings, Dr. S.
256 Main street East
S. R., Hamilton Beach
Receives Wednesday
Miss Cummings
Miss L. Cummings

Currie, Mr. and Mrs. Wm. M. (Hodgins)
13 Freeman place
Receives Wednesday

Dalley, Mr. and Mrs. F. F. (Forster)
"Arlo House," 206 Main street West
S. R., Winona Park
Receives Monday
Miss Marie Dalley

Davidson, Mr. and Mrs. James
114 Herkimer street
Receives 3d Thursday

Davis, Mr. and Mrs. Harry H. (Myles)
384 Hess street South
Receives 1st and 3d Monday
Miss Lillie Secord
Miss Gladys Secord

Davis, Mr. H. N.
92 East avenue South

Daw, Rev. and Mrs. Samuel (Fraser)
234 McNab street South
Receives Friday
Mr. Walter Daw
Mr. Harry Daw

Dean, Mr. and Mrs. James J. (Walker)
84 Duke street
Receives 3d and 4th Wednesday

De Long, Mr. and Mrs. Fred S. (Gothard)
111 Emerald street South
Receives 2d and 4th Friday

Dempsey, Mrs. George (Culloden)
188 Main street West
Receives Monday
Mr. Joseph H. C. Dempsey
Miss Emily Dempsey

Dewar, Mr. and Mrs. D. B.
136 Bold street
Receives Wednesday

Dexter, Mr. and Mrs. David (McLachlin)
98 East avenue South
Receives 2d and 4th Tuesday

Dickson, Dr. and Mrs. J. Albert (Grafton)
130 Main street East
S. R., Dundas
Receives Wednesday

Dixon, Mr. and Mrs. James (Armstrong)
65 East avenue South
S. R., Hamilton Beach
Receives 1st and 2d Thursday
Miss Mabel Dixon
Mr. Robert Dixon

Dixon, Mr. and Mrs. William
61 East avenue South
S. R., Hamilton Beach
Receives 3d and 4th Tuesday
Miss Jessie B. Dixon

Domville, Mr. and Mrs. Percy
220 Herkimer street

Donaghy, Mr. and Mrs. William (Holland)
106 Wellington street South
Receives 2d Monday
Miss Donaghy

Doolittle, Mr. and Mrs. Charles (Wylie)
304 Queen street
S. R., Hamilton Beach
Receives Monday

Doolittle, Mr. and Mrs. Charles E. (Wilcox)
212 James street South
S. R., Bass Island, Muskoka
Receives Friday
Mr. Wilcox Doolittle
Miss Elsie Doolittle

Drummond, Rev. and Mrs. D. R.
41 Duke street
Receives Wednesday

Duffield, Mrs. Mary A. (Snowden)
118 Aberdeen avenue
Receives Wednesday
Miss Annie Duffield

Duffield, Mr. and Mrs. Wm. Snowden (Raw)
160 Aberdeen avenue
S. R., Hamilton Beach
Receives 1st and 3d Tuesday

Dunlop, Mr. and Mrs. James (Wilson)
"Glenarie," 315 John street South
Receives 1st and 4th Wednesday
Mr. Hugh Dunlop
Miss Ethel Dunlop
Mrs. Wilson

Dunn, Mr. and Mrs. G. S. (Herald)
182 George street
Receives Monday

Eager, Mr. and Mrs. H. A. (White)
182 Jackson street West
Receives 1st and 3d Friday
Mr. L. E. Eager
Miss Anna Eager
Miss Bella Eager

Eager, Mr. and Mrs. Morley P. (McFedries)
"The Pines," 187 Main street West
S. R., Hamilton Beach
Receives 1st and 3d Thursday
Miss Agnes Eager

Eastwood, Mr. and Mrs. John M. (Gibson)
810 Linden place," East Hamilton
Receives 3d and 4th Thursday

Edgar, Dr. J. W.
16 Bay street South
Receives 1st and 3d Monday
Miss Edgar
Miss Mary Edgar

Ellis, Mr. and Mrs. Norman (Tomlinson)
34 Ontario avenue
Receives 1st Tuesday and Thursday

Emory, Dr. and Mrs. C. V. (Edwards)
45 Ontario avenue
Receives 1st and 2d Wednesday
Miss Edwards

English, Dr. and Mrs. Walter M. T. (Clark)
Mountain Brow

Etherington, Rev. and Mrs. E. J. (Gibsone)
St. Thomas Church Rectory, 18 West avenue South
Receives Tuesday

Evans, Mrs. Robert (Valens)
49 Homewood avenue
Receives 1st and 2d Monday
Miss Elsie Forbes

Evel, Mr. and Mrs. James J. (Gay)
51 Stanley avenue
Receives Wednesday
Mr. Walter Evel
Mr. Harvey Evel
Mr. James G. Evel

Fairgrieve, Mr. and Mrs. J. B. (Davis)
123 McNab street South
Receives 1st and 3d Thursday
Miss Davis

Fearman, Mr. and Mrs. George D. (Neblett)
365 Hess street South
Receives 1st and 3d Monday

Fearman, Mr. and Mrs. Harry H.
"The Elms," 8 Freeman place
S. R., Gibralta, Muskoka
Receives Friday
Miss Margaret Fearman

Fearman, Mr. and Mrs. Robert C. (Lister)
"Ivy Lodge," 90 Stinson street
Receives Tuesday

Fenwick, Mr. and Mrs. Edward J. (Barr)
271 McNab street South
Receives 1st and 3d Friday
Miss M. Fenwick
Mr. George Roy Fenwick

Ferrie, Mr. and Mrs. Campbell (Glassco)
148 Bay street South
Receives Thursday
Miss Ferrie
Mr. Gordon Ferrie

Ferrie, Mr. Robert B.
240 James street South

Field, Mrs. Mary J.
46 McNab street South

Finch, Mr. and Mrs. Frank F. (Balfour)
330 Bay street South
Receives 1st Thursday

Finch, Mr. and Mrs. William H. (Thomas)
102 Queen street South
Receives 1st and 2d Wednesday
Miss Gladys Finch
Mr. Charles Finch

Findlay, Mrs. W. F. (McNab)
166 Charlton avenue West
Receives Wednesday
Miss Findlay
Miss Strathmore Findlay
Miss Jean Findlay

Flatt, Mr. and Mrs. John I. (Cummins)
"Maple Lawn," 254 Bay street South
Receives 2d and 3d Friday

Fletcher, Rev. and Mrs. Donald H. (Murray)
377 Hess street South
Receives Wednesday

Footner, Mrs. H. (Mills)
272 Jackson street West
Receives Monday
Miss Footner
Mr. Hulbert Footner

Forneret, Rev. Archdeacon and Mrs. George (Robins)
15 Queen street South
S. R., Muskoka
Receives Monday

Fraser, Mr. and Mrs. David (Sharpe)
132 Herkimer street
Receives 2d, 3d and 4th Wednesday

Fraser, Mr. and Mrs. Robert S. (Knapman)
97 Victoria avenue South
Receives 1st and 3d Thursday
Miss Myrtle Fraser

Frost, Mr. and Mrs. Harry L.
378 Hess street South
S. R., Muskoka
Receives Wednesday

Gage, Mrs. G. W. (Depew)
68 Victoria avenue South

Galbreaith, Mr. and Mrs. Newton D. (Amos)
401 Main street East
S. R., Hamilton Beach
Receives Thursday

Gallagher, Mr. and Mrs. Richard E. (Horsburgh)
183 Hughson street South
Receives 2d and 3d Friday
Miss Edith Gallagher

Garland, Mrs. Emily (Brown)
265 McNab street South
Receives Friday

Gartshore, Mrs. Alexander (Hendrie)
225 James street South
Receives Wednesday
Mr. John Gartshore
Mr. W. Moir Gartshore, Jr.

Gates, Mr. and Mrs. F. W., Jr. (Broughton)
"Gladsmere," 332 Bay street South
S. R., "The Priory," Burlington, Ont.
Receives Thursday
Miss Gladys Gates
Miss Dorothy M. Gates
Mr. Alexander Frederick

Gates, Mr. Henry G. Gates
17 Herkimer street
Receives Friday
Miss Clara Gates
Mr. Harry Gates
Mr. George Gates

Gauld, Mr. and Mrs. John G. (Vallance)
286 Park street South
Receives Thursday

Gaviller, Mrs. E. A.
240 McNab street South
Miss Amy Gaviller

Gayfer, Mr. and Mrs. F. W. (De Long)
7 Grant avenue
Receives 2d Friday

Geddes, Mrs. J. G. (McGill)
56 Hess street South
Receives 1st and 3d Monday
Miss Harriet Geddes

Gerrie, Mr. and Mrs. J. W. (Gillespie)
35 Robinson street
Receives Wednesday

Gibson, His Honor The Lieut.-Gov. of Ont. and Lady John M. (Malloch)
311 Bay street South also Government House, Toronto
S. R., Burlington Beach
Receives Thursday
Miss Eugenia Gibson
Miss Meta Gibson
Mr. A. Hope Gibson, Aldé

Gibson, Mr. S. Gordon
270 Queen street South
Receives Monday
Mrs. Gibson, Sr.
Miss Ethel Gibson
Miss Margaret Gibson
Miss Minnie Gibson

Gillard, Mr. and Mrs. James (Moodie)
114 Aberdeen avenue
Receives Thursday

Gillard, Mrs. W. H. (Walker)
"Undercliffe," 64 Aberdeen avenue
Receives Thursday

Gillespie, Miss E. J.
25 Emerald street South
Miss Gracie Gillespie

Gillies, Mr. and Mrs. David S. (McGiverin)
"Levenford," 111 Delaware avenue
Receives Tuesday
Mrs. McGiverin

Gillrie, Dr. and Mrs. Marshall E. (Gillrie)
255 King street West
S. R., Georgian Bay
Receives Monday

Glassco, Mr. and Mrs. Frank S. (Counsell)
242 James street South
Receives Friday

Glassco, Mr. and Mrs. George F. (Moore)
74 Hannah street East
Receives 1st and 3d Friday
Mr. Lawrence H. Glassco
Mr. George F. Glassco, Jr.

Glassco, Dr. and Mrs. Gerald S. (Lucas)
corner Queen and Charlton avenues
Receives Monday

Glassco, Mr. John T.
272 McNab street South
Receives Friday
Mr. Alan M. Glassco
Miss M. R. Glassco

Glassco, Mr. and Mrs. M. S. (O'Brien)
43 Robinson street
S. R., Winona Park
Receives Wednesday

Goering, Mrs. Anna
102 West avenue South
Miss Goering

Gow, Mr. and Mrs. J. N. (Speers)
194 Hughson street South
Receives 1st and 2d Friday

Graham, Mr. and Mrs. C. W. (Nicholson)
53 Markland street

Graham, Mr. and Mrs. David (Addison)
44 Charlton avenue West
Receives Monday

Grant, Col. and Mrs. C. Coote (Roswell)
293 Bay street South
Receives Thursday
Miss M. Grant
Miss Alice Grant

Grant, Mr. W.
36 Hess street South
Receives Monday
The Misses Grant

Grant, Mr. and Mrs. W. J. (Fuller)
137 East avenue South
Receives Tuesday
Miss Grant

Grantham, Mrs. C. T. (Moody)
"Greenhill," 245 James street South
Receives 1st and 2d Friday
Miss Janie Grantham
The Misses Grantham

Greene, Mr. and Mrs. Joseph (Hugel)
152 Hughson street South
S. R., "San Souci,' Muskoka

Greening, Mr. and Mrs. S. O. (Herald)
"Fonthill," 168 Jackson street West
Receives 1st and 3d Monday
Miss Hattie Greening
Miss Edna Greening

Griffin, Dr. and Mrs. Herbert S. (Robinson)
157 Main street East
Receives 2d, 3d and 4th Tuesday

Griffith, Mr. and Mrs. R. B. (Torney)
147 Aberdeen avenue
Receives 1st and 2d Thursday and Friday
Mrs. Torney

Gunn, Mr. and Mrs. R. L. (Mackelcan)
86 Charlton avenue East
S. R., Georgian Bay
Receives Wednesday
Miss K. Gunn

Gurney, Mrs. Charles (Stevenson)
60 Arkledun avenue
Receives Wednesday

Guy, Capt. and Mrs. G. J. (Anderson)
130 Wentworth street South
Receives 1st and 4th Thursday
Miss Maude Guy

Hamilton, Mr. and Mrs. Harold V. (McCoy)
293 Park street South

Haney, Mr. and Mrs. Robert H. (James)
103 Catherine street South
Receives Thursday
Mr. and Mrs. John Haney (Pottruff)
Miss Sadie Haney

Harris, Dr. and Mrs. C. L. M. (Thomson)
206 Jackson street West
Receives 1st Monday
Mr. Fred Harris
Mr. Bert Harris

Harris, Mr. and Mrs. F. J.
447 Main street South

Harris, Mr. and Mrs. R. B. (Myles)
195 James street South
S. R., Hamilton Beach
Receives Thursday

Hart, Mr. and Mrs. Harry U. (Brinker)
57 Charlton avenue West
Receives Wednesday

Harvey, Mr. and Mrs. John (Steven)
40 Robinson street
Receives Wednesday
Miss Laura Harvey
Miss Florence Harvey
Mr. George R. Harvey
Miss Dorothy Campbell

Harvey, Mr. W. G.
385 Hess street South
Miss Alice Harvey

Haskins, Mr. and Mrs. Gerald M.
Hamilton Beach

Haslett, Mr. and Mrs. Thomas C. (Ferrie)
264 Park street South
Miss Jean Haslett
Miss May Haslett

Hatch, Mr. and Mrs. Arthur (Berry)
73 Sherman avenue South

Heming, Mr. and Mrs. Charles W. (Sutherland)
225 Hess street South
Receives 2d and 4th Wednesday

Heming, Mrs. George Edward (Morgan)
239 Herkimer street
Receives Monday
Miss Marian Heming
Mr. Townley Heming

Henderson, Mr. and Mrs. Gordon J. (Sanford)
"Idlewild," 252 Duke street
S. R., Muskoka
Receives Wednesday

Henderson, Mrs. Lucy E.
193 Jackson street West
Receives Monday

Henderson, Mrs. Mary
47 Forest avenue
Miss Teetzel
Miss Henderson

Hendrie, Lieut.-Col. (The Hon. C. V. O.) and Mrs. John S. (Henderson)
"Stratharn," 252 James street South
S. R., French River
Receives 1st and 3d Friday
Miss Enid Hendrie
Mr. Ian Hendrie

Hendrie, Mrs. William
"Holmstead," 57 Bold street
S. R., "The Farm," Burlington Plains

Hendrie, Col. and Mrs. Wm., Jr. (Brown)
"Gateside House," Aberdeen avenue
Receives Thursday
Clubs, Col. Toronto Club

Herring, Major and Mrs. J. H. (Langs)
177 Main street West
Receives Monday

Hill, Mr. and Mrs. George H. H.
227 James street South
S. R., Georgian Bay
Receives Wednesday

Hillman, Mr. and Mrs. O. S. (Champ)
280 Queen street South
Receives Monday
Miss Hillman

Hillman, Mr. and Mrs. Thomas E. (Mary Merrill)
Ravenscliffe avenue
Receives Thursday
Miss Margaretta Hillman
Mr. Oliver Hillman

Hobson, Mr. and Mrs. Joseph
346 Bay street South
Receives Thursday
Miss Hobson
Miss Jean Hobson
Miss Agnes Hobson

Hobson, Mr. and Mrs. Robert (Wood)
56 Charlton avenue West

Hobson, Mr. and Mrs. Thomas
66 Herkimer street

Holland, Mr. and Mrs. James H. (Wilcox)
38 Homewood avenue

Holton, Mr. and Mrs. Mark B. (Shambrooke)
150 Hughson street South
S. R., Hamilton Beach
Receives Monday

Holton, Mrs. S. M.
669 Main street East

Holton, Mr. and Mrs. W. A. (Hill)
"Revelstone," 50 Robinson street
Receives Wednesday
The Misses Holton
Mr. Mark Holton
Mr. Luther Holton

Hoodless, Mr. John
120 Hunter street West

Hoodless, Mr. John Bernard
130 Hunter street West

Hope, Mr. and Mrs. Adam H. (Sawyer)
66 Charlton avenue West
Receives Thursday
Miss Alice Hope
Mr. Sawyer Hope

Hope, Mr. and Mrs. George (Robinson)
43 Duke street
Receives Wednesday
Mr. R. K. Hope

Hope, Mrs. Hannah (White)
203 McNab street South

Horning, Mr. and Mrs. J. H.
60 Blake street

Hossack, Mr. and Mrs. James S. (Balfour)
87 Charlton avenue West
Receives 1st and 2d Friday
Miss Agnes Hossack

Howell, Mr. and Mrs. F. J. (Rutledge)
"Levenside," 136 Charles street
Receives Thursday
Miss Howell
Miss Olga Howell
Mr. Ralph Howell

Howell, Mrs. G. W. (Wilkins)
137 George street
Receives 1st Wednesday
Miss Gertrude Howell
Miss Gladys Howell

Howitt, Rev. and Mrs. Frederic E. (Mickle)
104 George street
Receives Monday
Mr. Arthur Howitt
Mr. Morris Howitt
Mr. John Howitt
Miss Elsie Howitt

Hubbard, Mr. and Mrs. H. P. (Williams)
corner King street East and Garfield street
Receives 1st and 3d Tuesday
The Misses Hubbard
Mr. Charles R. Hubbard

Hurd, Miss Emma
168 Bay street South
Receives Tuesday
Miss Maude Hurd

Husband, Mrs. George E. (Howey)
129 Main street West
Receives Monday
Mr. Bright K. Husband

Husband, Dr. and Mrs. Thomas H. (Magill)
33 Jackson street West
Receives 1st and 3d Wednesday
Miss Sarah Magill
Mr. Lester Husband

Inksetter, Dr. and Mrs. David G.
82 Jackson street West

Inksetter, Mrs. James (Thompson)
201 Victoria avenue North
Receives 1st and 2d Thursday
Miss Isobel B. Inksetter

Innes, Mr. and Mrs. R. L. (Cowdry)
194 Park street South
Receives Wednesday

Insole, Mr. and Mrs. James G. (Rylie)
201 Jackson street West
Receives Thursday
Miss Insole
Mr. George Insole

Irving, Mr. and Mrs. Adam (McCulloch)
27 Hess street South
Receives 1st, 2d and 3d Friday
Miss Irving

Irving, Capt. and Mrs. John A. (Boyle)
88 Wellington street South
Receives 1st and 3d Wednesday
Mr. Melville Irving

Irwin, Mr. and Mrs. John T. (McMullin)
97 Herkimer street
S. R., Hamilton Beach
Receives 1st and 2d Wednesday

Irwin, Mr. and Mrs. Thomas
97 Herkimer street
S. R., Hamilton Beach
Receives 2d and 4th Tuesday

Jamieson, Mr. and Mrs. James (Van Norman)
145 Emerald street South
Receives 1st and 3d Thursday
Miss Mabel Jamieson
Miss Bertha Jamieson
Mr. Wesley Jamieson

Jardine, Mr. and Mrs. Joseph W. (Lewis)
Dundas

Jelfs, Mr. and Mrs. George F. (Alexander)
15 Charlton avenue West
S. R., Station 22, Hamilton Beach
Receives Wednesday
Mr. Frederick Jelfs
Miss Kate Jelfs
Miss Florence Jelfs

Jones, Mr. and Mrs. Charles J. (Murray)
320 Bay street South
S. R., Winona
Receives Thursday

Jones, Mr. and Mrs. John W.
77 Homewood avenue

Junor, Mr. and Mrs. Robert (Johnson)
30 Ontario avenue
S. R., Hamilton Beach
Receives 1st Tuesday and Thursday
Mr. Roy Armstrong Junor
Miss Marjorie Bannerman Junor

Kappele, Dr. and Mrs. Daniel P. (Muller)
504 Main street East
S. R., Hamilton Beach
Receives 2d Thursday
Miss Eleanor Kappele
Miss Edith Kappele
Mrs. Vicknell (Kappele)

Kavanagh, Mr. and Mrs. William (O'Brien)
393 King street West
Receives 1st and 3d Wednesday
Miss Annie Kavanagh

Kelley, Mrs. Daniel (Knight)
444 Main street East
Receives 1st and 3d Wednesday
Mrs. Rogers

Kelly, Dr. and Mrs. Charles I.
265 Bay street South

Kennedy, Mr. and Mrs. Samuel M.
282 Bay street South

Kerr, Mr. and Mrs. George S. (Morris)
14 Homewood avenue
S. R., Hamilton Beach

Kerr, Mr. and Mrs. John H. (Moreland)
109 Aberdeen avenue
Receives Thursday

Kidd, Mr. and Mrs. David (Campbell)
119 Bold street
Miss Kidd

Kilgour, Mr. and Mrs. Charles S. (McIntosh)
147 Wellington street South

King, Mr. and Mrs. Cyrus (Gage)
130 Main street West
Receives 1st Monday and Wednesday

Kirk, Mr. and Mrs. James
139 George street
S. R., Hamilton Beach
Receives Wednesday

Kittson, Mrs. Alice H. (O'Reilly)
104 Herkimer street
Miss O'Reilly

Kittson, Mr. and Mrs. H. N. (Wright)
395 Queen street South
S. R., Muskoka
Receives Monday
Miss Reba Kittson

Knowles, Mr. and Mrs. T. H.
141 George street
Receives Wednesday

Knox, Mr. and Mrs. John (Rose)
15 Robinson street
Receives Wednesday

Labatt, Mr. and Mrs. R. H. (Ridley)
Mountain Top
S. R., Winona Park
Miss Ridley

Lafferty, Dr. James
24 Bay street South
Receives 3d and 4th Thursday
Mrs. Mary Faucett (Lafferty)
Mr. Jack Faucett

Laidlaw, Miss Anna C.
18 Charlton avenue, West
S. R., Georgetown, Ont.
Receives Wednesday

Langrill, Dr. and Mrs. John A. (Sill)
229 King street
Receives Monday
Miss Margaret Langrill
Dr. Ashton S. Langrill

Langrill, Dr. and Mrs. Walter F. (Morgan)
249 Victoria avenue North
Receives Thursday

Lannin, Dr. G. J.
150 James street South

Lawson, Mrs. Isabella
111 McNab street South
Receives Thursday
Mr. Robert Fitzgerald

Lazier, Mr. and Mrs. Ernest F. (Simpson)
75 Duke street
Receives 1st and 3d Wednesday

Lazier, Mr. and Mrs. S. F. (Lister)
131 Charles street
Mr. Harold Lazier
Miss Eleanor Lazier

Leather, Mr. and Mrs. T. E.
341 Freeman place

Leckenby, Mr. and Mrs. Frank
94 Bay street South
Receives 1st and 3d Tuesday

Lee, Mr. and Mrs. Lyman (Patton)
26 West avenue South
Receives Friday
Miss Muriel Lee
Miss Marjorie Lee

Lees, Mr. and Mrs. Stephen B.
69 Queen street South
Receives Friday

Lees, Mr. Thomas, Sr.
231 Main street West
Mr. George Lees

Lees, Mr. and Mrs. Thomas, Jr. (Tennant)
225 Main street West
Receives 1st and 3d Friday

Lees, Mr. and Mrs. Wm. (Sherman)
Poplar avenue

Leggat, Mrs. Matthew (Hendrie)
"Braeside," 23 Duke street
Receives Wednesday
Mr. John Leggat
Miss Leggat

Leitch, Mr. and Mrs. Thomas (Cloes)
81 Hannah street East
Receives 1st and 2d Wednesday
Miss Ada Leitch
Mr. Donald Leitch

Lennox, Mr. and Mrs. John (Hamilton)
36 Ray street South
Receives Monday

LeRiche, Mr. and Mrs. George
166 Catharine street South
Receives 1st and 4th Thursday
Miss LeRiche

Lester, Mr. and Mrs. T. W. (Springer)
334 Main street East
Receives Wednesday
Miss Springer

Levy, Mr. and Mrs. G. H.
193 James street South
Receives Friday

Levy, Mr. and Mrs. Joseph
234 Herkimer street

Lewis, Mr. and Mrs. Thomas (Arthur)
312 Bay street South
Receives Thursday
Miss Leila Lewis

Lewis, Dr. and Mrs. W. O. (Johnson)
172 Main street East
Mr. A. L. Lewis

Lindsay, Mr. Walter J.
200 Main street West
Receives Monday

Linton, Mr. and Mrs. Charles B. (Keachie)
47 Robinson street
Receives 1st Tuesday
Mr. Herbert Linton

Logan, Mr. and Mrs. W. M. G. (Becker)
103 Victoria avenue
S. R., Thorne Centre, Que.
Receives 1st, 3d and 4th Friday
Mrs. Becker

Logie, Mr. and Mrs. William A. (Wylie)
77 Markland street
S. R., Hamilton Beach
Receives Thursday

Long, Mr. and Mrs. G. H.
15 Freeman place

Long, Mr. William D.
58 Hannah street East

Lottridge, Mr. and Mrs. James M. (Grant)
292 Bay street South
Receives Thursday
Mr. Murray G. Lottridge

Lowe, Mr. and Mrs. George (Butler)
6 Freeman place
S. R., "Helenholme," Lewisham, Muskoka
Receives 1st Thursday and Friday

Lucas, Mr. and Mrs. R. A. (Young)
63 Duke street
Receives Wednesday

Lumsden, Mr. and Mrs. Arthur (Scott)
45 Cannon street West

Lyle, Rev. Dr. and Mrs. Samuel (Cameron)
35 Glenfern avenue
S. R., "Lizadore," Lake Rosseau
Receives Thursday

McAdams, The Misses
64 Charlton avenue

McAllister, Mr. W. J.
62 East avenue South
Receives Monday
Miss McAllister

McBrayne, Mr. and Mrs. W. S. (Grant)
172 Hughson street South
Receives Friday

McCallum, Mrs. Caroline
22 Charlton avenue West
Receives Wednesday
Miss McDonald

McClemont, Mr. and Mrs. Wm. M. (Spohn)
199 McNab street South
Receives Tuesday

McCoy, Mr. and Mrs. John
98 Duke street
Receives 2d and 4th Friday
Miss Rennie McCoy

McCullough, Mr. and Mrs. Charles R. (Luxton)
"Hillside," 303 John street South
Receives 1st and 3d Wednesday

McGee, Mr. and Mrs. Frank (Scott)
118 Duke street

McGillivray, Mrs. Alice (M.D.)
26 Bay street South
S. R., Burlington Beach, Georgian Bay
Receives Wednesday

McHaffie, Mrs. Helen (Addison)
241 Main street West
S. R., Hamilton Beach
Receives 1st Friday
Mr. J. W. McHaffie
Mr. George A. McHaffie

McIlwraith, Mr. and Mrs. Thomas F. (Stevens)
"Cairn Brae," 508 McNab street North
Receives Wednesday
Miss McIlwraith

McIntyre, Mr. and Mrs. H. J.
367 Hess street South
Receives Monday
Miss Phillis McIntyre
Mr. Roger McIntyre

McKay, Mr. Alexander
42 Grove street
Miss Phyllis McKay

McKay, Mr. and Mrs. Arthur
128 Bold street
Receives Thursday
Mr. Roy McKay

McKean, Mrs. John
125 Jackson street West
S. R., Muskoka
Receives 3d and 4th Thursday

McKinstrey, Mr. and Mrs. A. E.
123 Wentworth street South

McKune, Mr. and Mrs. F. B.
179 Herkimer street

McLagan, Mrs. Alexander (Clark)
360 Main street East
Receives Thursday
Miss Clark
Miss F. Clark

McLaughlin, Mr. and Mrs. W. S. (Lees)
67 Queen street South
S. R., Hamilton Beach

McLellan, Mrs. Elizabeth (Dittey)
94 Herkimer street
Receives 1st and 3d Friday
Miss McLellan

McNichol, Dr. and Mrs. W. J. (Flatt)
"Maple Lawn," 254 Bay street South
Receives 2d and 3d Friday

McPherson, Mr. and Mrs. J. A. (Baxter)
294 Bay street South
Receives Thursday

McPhie, Mr. Donald
105 East avenue South
Receives Tuesday
Miss McPhie
Miss Ethel McPhie
Mr. Stewart McPhie
Mr. Norman McPhie
Mr. Herbert McPhie

McQueston, Mrs. Mary B. (Baker)
"Whitehern," 41 Jackson street West
Receives 2d and 4th Thursday
Miss Mary McQuesten
Miss Hilda McQuesten
Mr. Thomas McQuesten
Miss Edna McQuesten

Macaulay, Mrs. S.
106 Blake street

Macdonald, Miss Ellen
31 Robinson street
Mr. Paul Macdonald

Macdonald, Mrs. W. R. (McNab)
38 Herkimer street
Receives Thursday
Miss Belle Macdonald
Miss Alice Macdonald
Mr. Stewart Macdonald

Mackay, Mr. and Mrs. James J. (Birge)
125 Aberdeen avenue

Mackay, Mr. and Mrs. R. O. (Bull)
58 Markland street

Mackay, Mr. and Mrs. Richard (Filman)
164 Aberdeen avenue
Receives 1st Wednesday
Miss Susie Mackay
Miss Florence Mackay

MacKenzie, Mrs. A. I. (Park)
178 Aberdeen avenue
Receives Monday
Miss Leila MacKenzie
Miss Mary MacKenzie

Myler, Mr. and Mrs. Paul Judson (Lottridge)
61 Robinson street
Receives Wednesday

Myles, Mr. and Mrs. Charles J. (Ashton)
34 Arkledun avenue
Receives Wednesday
Miss F. A. Myles
Miss Z. G. Myles

MacLaren, Rev. and Mrs. Alex. (MacCallum)
129 Bold street

Malcolm, Mr. and Mrs. William
124 Herkimer street
Receives 1st and 3d Wednesday
Mr. Leon Malcolm
Miss Malcolm

Malloch, Mrs. S. E.
"Fairholme," 301 Bay street South
S. R., Hamilton Beach
Miss Malloch

Manning, Mr. and Mrs. Albert E. (McIlroy)
203 Hunter street West
Receives 1st and 3d Thursday

Manson, Mrs. Jane (Ryckman)
46 Young street
Receives 1st and 2d Wednesday
Miss Clara Manson
Mr. Donald Manson
Mr. Samuel Manson

Mars, Mr. and Mrs. Alex.
309 Bold street
Mr. Alex. Mars
Miss Edna Mars

Marshall, Mr. and Mrs. Wm., Jr. (Dunlop)
17 Stanley avenue
Receives Wednesday

Marshall, Mr. and Mrs. William (Mallory)
258 Bay street South
Receives 2d and 4th Thursday
The Misses Marshall

Martin, Mr. (K.C.) and Mrs. D'Arcy (Stinson)
4 Ravenscliffe avenue
Receives Thursday

Martin, Mrs. Edward (Counsell)
"Ballinahinch," 314 James street South
Receives Friday

Martin, Mr. and Mrs. Kirwin (Hamilton)
254 Aberdeen avenue
Receives Thursday
Mr. Ned Martin
Mr. Crawford Martin
Miss Vera Martin

Martin, Mrs. Richard (Cunningham)
"Derreclare," 25 Arkledun avenue
S. R., Wiona Park
Receives 1st, 2d and 3d Wednesday
Mr. R. Martin
Miss Martin
Miss E. M. Martin

Martin, Mrs. Richard (Cunningham)
88 Charlston avenue East
S. R., Wynona Park
Receives Wednesday
Mr. Richard Martin, Jr.
Miss Louise Martin
Miss Maud Martin

Mason, Mrs. J. J. (Birrell)
285 Hess street South
Receives Thursday
Miss Mabel Mason
Mr. Arthur E. Mason

Meakins, Mrs. C. W.
314 Main street East
S. R., "Angelview," Hamilton Beach
Receives 2d and 4th Thursday
Miss Florence Meakins
Miss Marion Meakins

Merrick, Mr. and Mrs. F. A. (Finney)
95 Arkledun avenue
Receives Friday
Mr. John F. Merrick

Mewburn, Col. (K.C.) and Mrs. Sydney C. (Cory)
262 Main street West
S. R., Burlington
Receives 2d and 3d Monday
Mrs. Mewburn

Millard, Mr. and Mrs. J. W. (Vanstone)
456 Main street East
S. R., Hamilton Beach
Receives 1st and 3d Wednesday

Mills, Mr. and Mrs. Edwin (Woods)
107 Aberdeen avenue
S. R., Port Carling, Muskoka
Receives Thursday

Mills, Mr. and Mrs. Edwin (Woods)
107 Aberdeen street
Receives Thursday

Mills, Mrs. George H. (Deacon)
153 George street
Receives Monday
Miss M. A. Mills
Miss K. C. Mills
Miss I. G. Mills
Mr. S. G. Mills

Mills, Mr. and Mrs. James H. (Norris)
"Bellevue," 197 Main street West
Receives Monday
Miss Adelaide Sutcliffe
Miss Aurora Mills
Mr. James H. Mills, Jr.

Mills, Mr. and Mrs. Robert (McCrank)
400 Queen street south
Receives 1st and 2d Monday
Mr. Herbert Mills
Miss Hulda Mills

Mills, Mr. and Mrs. Stanley (Dodge)
"Glen Fern," 440 Queen street South
S. R., Muskoka
Receives 3d Monday
Mrs. Dodge

Mills, Mr. and Mrs. William R. (Henderson)
191 James street South
S. R., "Braema," Hamilton Beach
Receives Friday
Mr. Stanley Stuart Mills
Miss Mills

Monck, Judge and Mrs. J. Frank (Gage)
80 East avenue South
Receives 2d and 3d Friday
Mr. Lionel Monck
Mr. George H. Monck

Moncur, Mr. and Mrs. Robert M. (Slacer)
222 Bay street South
Receives 2d and 4th Tuesday

Montague, Mr. and Mrs. W. F. (Newman)
Hamilton Beach

Moodie, Mr. and Mrs. E. W. B. (Doane)
85 Robinson street
Miss Olive Moodie
Mr. Philip Moodie

Moodie, Mr. nd Mrs. Jack
47 Homewood avenue

Moodie, Mrs. Janet (Addison)
287 Bay street South
"Bonavista," Hamilton Beach
Receives Thursday
Miss Grace Sutherland

Moodie, Mr. and Mrs. James, Jr. (Holton)
332 Caroline street South
Receives Wednesday

Moodie, Mr. and Mrs. James Robert (Jolly)
"Blink Bonnie," 136 Bay street South
Receives 2d and 4th Wednesday
Mr. Jack Moodie

Moodie, Mr. and Mrs. Roy (Fearman)
115 Delaware avenue
Receives Friday

Moore, Col. Alexander H.
"Kildallan," 370 Hess street South
Receives 2d and 4th Wednesday
Mrs. John Moore
Mrs. J. S. Atkinson
Lieut.-Col. E. E. W. Moore
Miss C. E. Moore
Miss D. C. Moore

Moore, Mrs. William P.
340 Main street East
S. R., Hamilton Beach
Receives 1st and 3d Thursday
Miss C. E. Moore

Morden, Mr. and Mrs. John W. (Sifton)
40 Forest avenue
Receives 1st and 3d Friday
Mr. Clifford Morden
Mr. C. W. Sifton

Morgan, Mr. and Mrs. Robert R. (Chambers)
137 Emarald street South
Receives 1st and 4th Tuesday
Mr. R. R. Morgan
Mr. J. P. D. Morgan

Morgan, Mr. and Mrs. William S. (Richardson)
393 Main street East
Miss Lottie Morgan

Morris, Mr. and Mrs. R. S. (Parker)
264 McNab street South
S. R., Burlington
Receives Friday

Morrison, Mr. and Mrs. J. J.
Bank House
Receives Tuesday
Miss Grace Morrison

Morton, Mr. and Mrs. John (McKillop)
85 Emarald street South
Receives 1st and 3d Thursday
Mr. George Morton
Miss Margaret Morton
Miss Ernett Morton

Morton, Dr. John P. (F.R.C.S.)
148 James street South
Rev. John Morton
Mr. Clifford Morton

Morton, Mr. and Mrs. Robert (Patton)
83 Emerald street South
Receives 1st and 3d Thursday
Miss Jessie May Morton
Mr. George Percival Morton
Mr. Robert Sidney Morton

Morley, Mrs. C. H. (Perkins)
272 Park street South
Miss Julia P. Morley

Mullen, Mrs. Sarah A.
Turner avenue
Receives Thursday
Mr. Wm. A. Mullen

Mullin, Dr. and Mrs. J. H. (Lazier)
201 James street South
S. R., Grimsby Park
Receives Friday

Munro, Mr. Lawrence
"Eagle Baldie," 10 Freeman place
Mr. Charles Munro
Miss Anna Munro
Miss Minnie Munro

Murphy, The Misses
66 Charlton avenue

Murray, Mr. and Mrs. Alexander
94 Duke street
Receives Friday
Miss Mona Murray
Mr. Bert Vernon
Mr. Kenneth Murray

Murton, Mr. and Mrs. Charles
26 Grant avenue

Murton, Mr. and Mrs. Charles E. (Eastwood)
26 Grant avenue
S. R., Hamilton Beach
Receives Monday
Mr. Herbert Murton

Neill, Mrs. Alex. T. (Stewart)
108 Wentworth street South
Receives 2d, 3d and 4th Tuesday

Nesbitt, Mr. and Mrs. John W. (Dunlop)
199 Herkimer street
Receives Monday

Newton, Mr. and Mrs. D. (Grant)
126 McNab street South
S. R., Wiona Park
Receives Thursday

Noyes, Mr. and Mrs. Grenville (Heald)
150 Herkimer street
Receives Thursday
Mr. Finch Noyes

O'Brien, Mr. and Mrs. James (McKenzie)
313 Queen street South
Mr. Frank O'Brien

O'Connor, Mr. D. D.
Mountain
Receives Monday

O'Heir, Mr. Arthur
92 Wellington street South
Receives 1st and 3d Wednesday
Mr. and Mrs. H. O'Heir (Drummer)

Oliver, Mrs. Thomas (Riddle)
187 Hughson street South
Receives 2d and 4th Friday

Olmstead, Dr. and Mrs. Ingersoll (Wood)
215 James street South
S. R., Hamilton Beach
Receives Friday

O'Reilly, Mrs. J. E. (Minguay)
11 Herkimer street
Receives Friday
Miss Harriet O'Reilly

Osborne, Mr. and Mrs. A. G. (Fuller)
126 Aberdeen avenue
Receives 1st and 3d Thursday
Miss Rosalind Osborne

Osborne, Mrs. William (Bryson)
51 Herkimer street
Receives Thursday
Miss Annie Osborne

Osborne, Mr. and Mrs. William W. (Chapman)
68 Charlton avenue West
S. R., "Woodburn," Burlington
Receives Wednesday

Overell, Mr. and Mrs. M. J.
66 East avenue South
Miss Overell

Park, Miss Annie M.
65 Markland street
Mr. Robert H. Park

Parke, Mr. and Mrs. George
72 West avenue South
S. R., Hamilton Beach

Parke, Dr. and Mrs. Pryce (Hamilton)
164 James street South

Parke, Mr. and Mrs. W. (Sager)
16 Blyth street
S. R., Hamilton Beach
Receives 1st and 2d Wednesday

Parry, Dr. and Mrs. J. R. (Braithaupt)
122 Main street West

Patterson, Mr. Harry M.
164 James street South

Patterson, Mr. and Mrs. John (Busby)
183 James street South
Receives 2d Wednesday

Patterson, Mr. and Mrs. Robert (Laidlaw)
58 Ontario avenue
S. R., Hamilton Beach
Receives 1st Tuesday and Thursday

Payne, Mr. and Mrs. Elford G. (Robbins)
209 McNab street South
Receives 1st and 2d Wednesday
Miss Mary Payne
Mr. Ellis Payne
Miss Dorothy Payne

Peene, Mr. and Mrs. A. W. (Nottle)
99 Wentworth street South

Person, Mr. and Mrs. J. C.
182 Hughson street South
S. R., Lake of Bays, Muskoka
Receives 1st and 3d Friday

Pigott, Mr. and Mrs. M. A. (Dolan)
"Konkore," 157 Wentworth street South
Misses Pigott

Powis, Mr. and Mrs. Alfred (Crawford)
"Gladysholme," Aberdeen avenue and Hess street
S. R., Hamilton Beach
Receives 2d and 4th Thursday
Miss Agnes Powis
Miss Kate Powis
Miss Dorothy Powis

Powis, Mr. and Mrs. Charles A. (Hood)
195 Jackson street West
S. R., Winona

Pratt, Mr. and Mrs. T. H. (Birge)
"Rose Arden," 6 East avenue North
S. R., "Cedarmont," Mountain
Receives Wednesday

Pringle, Mr. and Mrs. Robert A. (Bedell)
26 Charlton avenue East
Receives Friday
Mr. F. D. Pringle
Miss Marjorie Pringle

Proctor, Mrs. John
"Cedar Grove," 798 King street East
S. R., Dunnville, Banffshire, Scotland
Receives Thursday
Miss Nellie Proctor

Quarry, Mr. and Mrs. Joseph H.
21 Homewood avenue
Miss Ruth Quarry
Miss Ethel Quarry

Raw, Mrs. Mary A. (Middlewood)
"Highview," 51 Markland street
Receives Friday
Mr. George H. Raw
Mr. and Mrs. Edwin Purlier Raw (Edwards)

Rennie, The Misses
235 Main street West
Miss Elizabeth Rennie

Rennie, Dr. and Mrs. George S. (Hamilton)
150 Main street East
Receives Tuesday

Richards, Mr. and Mrs. A. E. (McLellan)
88 Wentworth street South
Receives 1st and 3d Thursday

Robertson, Mr. and Mrs. George J. (Nicoll)
369 Hess street South
Receives Monday

Robertson, Mr. and Mrs. Robert A. (Nicholson)
46 Herkimer street
Receives 3d and 4th Thursday
Mr. George Robertson

Robinson, Mr. and Mrs. Edward H. D. (Hammond)
126 Wellington street South
Receives 2d and 4th Wednesday
Mr. Harry Robinson
Mr. John Robinson
Miss Ruth Robinson
Miss Jessie Smith

Robinson, Mr. and Mrs. G. W.
Ravenscliffe avenue
Receives Thursday

Robinson, Mr. and Mrs. W. A. (Moore)
34 Charlton avenue East
Receives Friday
Mr. Stanley D. Robinson

Robinson, Mr. and Mrs. Wm. W. (Dewart)
112 Emerald avenue South

Rogers, Mr. and Mrs. Robert (Bragg)
49 East avenue South

Rogers, Dr. and Mrs. James T. (Atkinson)
114 Main street West

Rosebrugh, Dr. and Mrs. Frederick A. (Parlmer)
98 James street South
S. R., Grimsby Park
Receives 1st and 3d Thursday

Rousseaux, Mr. James J. McKenzie
165 James street South
Receives 1st, 2d and 3d Friday
Miss Margaret O. Rousseaux

Rowe, Mr. and Mrs. Arthur (McClure)
181 Markland avenue

Rowe, Mr. and Mrs. Arthur C. (McClure)
181 Markland street
Receives Thursday

Russell, Mr. and Mrs. James (Carpenter)
54 Queen street South
Mr. John Russell
Miss Elizabeth Russell

Rutherford, Mr. and Mrs. George (Harvey)
"Fernhill," 734 Main street East
Receives 1st and 3d Thursday
Miss Rutherford

Ryckman, Mr. and Mrs. William H. (McElroy)
54 Hess street South
Receives 1st and 4th Monday
Mr. Robert T. Ryckman
Miss Carrie C. Ryckman

Sanford, Mrs. W. E.
"Wesanford," 129 Jackson street West
S. R., "San Souci," Muskoka
Receives Tuesday

Scarlett, Dr. and Mrs. Emmett (Leckenby)
94 Bay street South
Receives 1st and 3d Tuesday

Scott, Mr. and Mrs. Charles S. (Watson)
161 Hughson street South
Receives Wednesday
Miss Isabella Scott

Scott, Mr. and Mrs. J. J. (Cheever)
21 Robinson street
Receives Wednesday
Miss Margaret Scott
Mr. Cheever Scott

Scott, Mr. and Mrs. James (Jarvis)
186 Main street West
S. R., Hamilton Beach
Receives 1st and 3d Monday

Sealey, Mr. and Mrs. James C. (Tunis)
187 Bold street
Receives 1st and 3d Wednesday
Mr. C. W. Sealey

Sealey, Mr. and Mrs. Wm. O. (Forbes)
61 Hunter street West
Receives 1st and 3d Wednesday

Seavey, Mr. and Mrs. Julian R. (Bearman)
249 King street West
Receives Friday
Miss Theodore Seavey
Miss Marjorie Seavey
Mr. Fred Seavey

Semmens, Mr. and Mrs. Arthur W. (Spavin)
39 Stanley avenue
Receives 1st and 2d Tuesday

Shea, Mr. and Mrs. James F. (Maguire)
34 Queen street South
Receives 1st and 2d Wednesday
Mr. Robin Shea (Denver, Colo.)

Simonds, Mrs. H. C. (Mills)
271 Main street West
Receives Monday
Miss Simonds

Skimmin, Mrs. James (Renwick)
26 Bay street South
S. R., Burlington Beach and Georgian Bay
Receives Wednesday

Smart, Mr. and Mrs. W. Gregory (Bailey)
366 Queen street South
Receives Thursday

Smith, Mr. and Mrs. Byron (Linebury)
80 Robinson street
S. R., Stanns, Ont.
Receives last Wednesday
Mr. Harry L. Smith

Smith, Dr. and Mrs. Daniel Day (Raycroft)
317 Main street East
Receives 2d and 4th Thursday

Smith, Mr. and Mrs. Edward H. (McCleary)
583 Main street East
Receives 1st and 2d Tuesday

Smith, Mr. and Mrs. Faulkner (Bull)
Mountainside
Receives Saturday

Smith, Miss Kate
43 Glenfern avenue

Smith, Mr. and Mrs. R. J.
131 Grant avenue
Miss Smith

Smith, Mr. and Mrs. W. B. (Jones)
86 Wellington street South
Receives 2d and 4th Thursday
Miss Emma Smith
Miss Caroline Smith

Snider, Judge and Mrs. Colin G. (Grassett)
80 Queen street South
Receives Monday
Miss Helen Snider

Snider, Mrs. Elizabeth
50 Forest avenue

Somerville, Mr. and Mrs. James H. (Wolfkill)
259 Bay street South
Receives Wednesday
Mr. and Mrs. Robert Wolfkill

Somerville, Mr. and Mrs. Wm., Jr. (Lyon)
4 Freeman place

Somerville, Mrs. Wm., Sr. (Balgranie)
208 Jackson street West
S. R., Muskoka
Receives 1st and 2d Monday
Miss Charlotte Somerville
Miss Jule Somerville

Souter, Mr. and Mrs. Alexander M. (Murray)
149 George street
Mr. Murray Souter
Mr. Wm. Souter

Southam, Mr. and Mrs. William (Watson)
"Pinehurst," 163 Jackson street West
Receives 2d and 3d Monday

Spratt, Mr. and Mrs. W. A. (Stuart)
105 Aberdeen avenue
Receives Thursday
Miss Meta Bankier

Staunton, Mr. (K.C.) and Mrs. George Lynch (Dewar)
Mountain Top
Receives Thursday

Staunton, Mr. and Mrs. Mark L. (Atkinson)
183 Markland

Steedman, Mr. and Mrs. J. P.
41 Charlton avenue West

Steel, Mr. and Mrs. R. Tasker (Roe)
64 Charlton street West
Receives Wednesday

Stewart, Mr. and Mrs. Thomas J. (Pollock)
223 Bay street South
Receives 1st and 3d Wednesday
Miss Mame Stewart

Stewart, Mr. and Mrs. William A. (Newbury)
65 Charlton avenue West
Receives 3d and 4th Wednesday
Miss Ellen N. Stewart

Storms, Dr. and Mrs. Douglas G. (Booth)
53 Bay street South
Receives 1st and 3d Thursday
Miss Helen Booth

Stuart, Mrs. James
279 Herkimer street
Receives 1st and 2d Monday
Mr. James M. Stuart

Sutherland, Mr. and Mrs. Angus (Buntin)
"Dunrobin," 181 Jackson street West
Receives 2d and 3d Monday
Miss Sutherland
Miss Margaret Sutherland

Sutherland, Mr. and Mrs. John Wm. (Graham)
109 Herkimer street
Receives Thursday
Miss Graham
Miss C. Graham
Miss K. Graham
Mr. George Graham

Sutherland, Canon and Mrs. Robert G. (Bennetts)
119 Hunter street West
1st and 3d Monday
Miss Bennetts

Swanson, Mr. and Mrs. W. J. (Morgan)
110 Stinson street
S. R., Burlington Beach
Receives Tuesday
Miss Theodore Swanson

Sweet, Mr. and Mrs. George (Angle)
146 James street South
Receives 1st Wednesday
S. R., Burlington Beach
Mr. John Sweet
Miss Nellie Sweet
Miss Dollie Sweet
Mr. Edward Sweet

Symington, Mr. and Mrs. William (Gauld)
Burlington street

Taylor, Mrs. James C. (McBride)
130 Markland street
Receives 1st Wednesday
Miss Mabel Taylor
Miss Mary Taylor
Mr. Andrew Taylor
Miss Edith Taylor

Taylor, Sir Thomas W. and Lady
67 Victoria avenue South
Receives 1st and 2d Tuesday

Ten Eyck, Rev. and Mrs. J. W. (Gray)
57 Erie avenue
Miss Elizabeth Gray

Thomas, Mrs. C. L.
"Oak Lawn," 547 King street West
Mrs. Bond
Miss Bond

Thomas, Mr. and Mrs. Richard W.
67 Blake street

Thompson, Mr. and Mrs. James A., Jr. (Weir)
197 Bay street South
Receives 3d and 4th Tuesday

Thompson, Mr. and Mrs. R. A. (Perry)
75 Wentworth street South
Receives 1st Thursday and Friday
Mr. Ernest B. Thompson
Mr. C. Everett Thompson

Thomson, Mr. and Mrs. George C. (Bunbury)
44 Herkimer street
Receives Thursday
Miss Kate Thomson
Miss Elsie Thomson
Mr. Harry Thomson

Thomson, Mr. and Mrs. James (Moffat)
201 Bay street South
Receives 3d and 4th Tuesday

Thomson, Mrs. Robert (Every)
"Amsfield," James street South
Receives Thursday
Mr. and Mrs. Charteris Thomson (Taylor)
Miss Hostetter

Thropp, Mr. Benjamin J.
102 Herkimer street
Receives Wednesday

Tilden, Mrs. John H. (Marks)
45 Victoria avenue South
Receives 1st and 3d Tuesday

Tidsdell, Mrs. William O. (Young)
158 James street South
S. R., Hamilton Beach
Receives Monday
Miss Mabel Young

Trenaman, Mr. and Mrs. J. D. (Pringle)
99 Blake street
Receives 1st and 3d Tuesday

Tuckett, Mr. and Mrs. Charles P. (Robertson)
363 King street West
S. R., Hamilton Beach
Receives 1st and 2d Friday

Tuckett, Mr. and Mrs. George J.
Mountain Top

Tuckett, Mr. and Mrs. George T. (Hoodless)
4 Queen street South
Receives 1st and 2d Monday
Miss Lily Guy
Miss Phillis Tuckett

Tudor, Miss Leila A.
96 Herkimer street

Turnbull, Mr. and Mrs. A. C.
16 Wentworth street South
Receives 1st and 2d Wednesday

Turnbull, Mr. and Mrs. James (Hay)
"Arkledun," 362 John street South
S. R., "Haystone," Winona
Mr. Robert Turnbull
Miss Turnbull

Turnbull, Mr. and Mrs. W. R. (Rutherford)
42 Ontario avenue
S. R., Hamilton Beach
Receives 1st Tuesday and Thursday

Turner, Mr. and Mrs. Alexander (Strang)
151 Hughson street South
Receives Wednesday
Mr. J. A. Turner

Turner, Mr. and Mrs. Campbell (Bickle)
45 Young street
Receives Friday

Turner, Mr. William, Sr.
326 Main street East
Receives 1st and 3d Tuesday
Miss Turner

Unsworth, Dr. A. D.
276 Queen street South
Receives 2d Wednesday
Mr. and Mrs. Unsworth

Unsworth, Mr. and Mrs. Albert (Burdett)
276 Queen street South
Receives 1st and 3d Wednesday
Mr. Alexander Unsworth

Vallance, Mrs. Clara (Van Brocklin)
74 West avenue South
Receives Wednesday

Vallance, Mrs. George
160 Hughson street South
Receives Wednesday

Vallance, Mr. William
42 Herkimer street
S. R., Muskoka
Mr. Walter Vallance
Mr. Murray Vallance
Mr. Arthur Vallance

Vallance, Mr. and Mrs. Wm., Jr. (Gurney)
228 Bay street South
Receives Thursday

Van Allen, Mrs. Eli (Waddell)
163 Main street West
S. R., Hamilton Beach
Receives 1st, 2d and 3d Thursday
Miss Van Allen

Waddell, Mr. and Mrs. Frank R. (Lister)
195 Hughson street South
S. R., Hamilton Beach
Receives 2d, 3d and 4th Wednesday

Waddell, Mrs. R. R. (Birely)
189 Hughson street South
Receives Wednesday

Waddle, Mr. and Mrs. Henry J. (White)
182 Aberdeen avenue
Receives Monday

GILLIES-GUY, LIMITED
(SUCCESSORS TO ROGERS COAL CO.)
PHONE 1481
6 JAMES ST. N.

S. GILLIES, PRES. GEORGE J. GUY, MGR.

Wade, Rev. and Mrs. William H. (Peace)
45 Charlton avenue West
Receives 2d, 3d and 4th Wednesday
Rev. Stanley Wade
Miss Winnifred Wade
Miss Marian Wade
Miss Dorothy Wade

Wadland, Mr. and Mrs. Thomas H. (Collier)
63 Erie avenue
Receives Thursday

Wadland, Mr. and Mrs. Thomas H. (Collier)
63 Erie avenue
Receives 1st and 3d Wednesday

Walker, Mr. and Mrs. Frank E., Jr.
Receives Wednesday
Miss Ethel Walker
Mrs. Frank E. Walker, Sr.

Wallace, Dr. and Mrs. Robert R. (Leslie)
113 Main street West
Receives 1st and 2d Monday
Mr. Eric Wallace

Wanzer, Mr. and Mrs. Frank (Bartlett)
"Mountwood," Freeman place
Receives Wednesday

Wanzer, Mrs. T. D. (Phillips)
The Mountain

Wardrope, Mr. and Mrs. W. H. (Macdonald)
224 Bay street South
Receives Thursday
Miss Frances Wardrope

Washington, Mr. (K.C.) and Mrs. S. F. (Howells)
112 Aberdeen avenue
Receives Tuesday

Waters, Mr. W. J.
175 Jackson street West
Miss Waters
Mr. Donald Waters

Watkins, Mr. and Mrs. Edgar H. (Ellsworth)
24 Emerald street South
Receives 1st and 2d Thursday

Watkins, Mr. and Mrs. Ernest D. (Nelles)
160 Park street South

Watkins, Mr. and Mrs. Thomas (De Long)
"Heidelbank," corner Port and Charlton avenues
Receives Thursday
Mr. Reginald Watkins
Mr. W. Watkins, Jr.

Watson, Mr. and Mrs. H. M. (Crawford)
176 Hughson street South
Receives 1st and 3d Wednesday
Miss Violet Watson
Mr. C. H. Watson
Mr. G. V. Watson

Watson, Mrs. Helen (Dewar)
35 Duke street
Receives Wednesday
The Misses Watson

Waugh, Mr. and Mrs. W. J. (Shipman)
250 James street South
S. R., Muskoka
Receives 1st, 2d and 3d Friday
Miss Windfred L. Waugh

Webber, Mr. and Mrs. W. B. (Kerr)
"Woodlawn," 147 Victoria avenue South
Receives 2d, 3d and 4th Wednesday
Mr. Lyle Webber
Mr Walter Webber
Mr. Earl Webber
Miss Azile Webber

Weir, Mrs. John (Steele)
72 Bay street South
Receives 1st and 3d Wednesday

Wenig, Dr. and Mrs. George (Howland)
51 Robinson street
Receives Wednesday

White, Mr. and Mrs. E. C. (Grant)
Homewood avenue

Whitton, Mr. and Mrs. Corbett F. (Simonds)
10 Turner avenue
S. R., Hamilton Beach
Receives Thursday

Whitton, Mr. and Mrs. Fred H. (Leduc)
353 Bay street South
S. R., Hamilton Beach
Receives 1st and 3d Thursday
Miss Louise Leduc

Whyte, Mr. and Mrs. A. R. (Aird)
32 West avenue South

Wickins, Miss
134 James street South
Receives 1st and 3d Friday

Wickins, Dr. and Mrs. A. E. (Nichols)
76 Duke street
Receives 1st and 3d Tuesday

Wilcox, Mr. and Mrs. C. S. (Morley)
69 Herkimer street
Receives Thursday

Wilcox, Mr. Horace W.
275 James street South
Receives Friday
Miss Wilcox

Wilgress, Mr. and Mrs. J. O.
Bank of Montreal, 56 James street South
Receives Friday
Miss Wilgress

Willard, Mr. and Mrs. E. G. (Lumsden)
461 Main street East
Receives 1st and 3d Friday
Mrs. Elizabeth Willard

Williams, Mrs. Elizabeth (Medler)
54 West avenue South
Miss Williams

Williams, Mr. and Mrs. George J.
22 Homewood avenue

Williamson, Mr. and Mrs. Arthur
660 Main street East
S. R., Hamilton Beach
Receives 1st Wednesday

Willis, Mr. and Mrs. George A. (Pope)
31 Grant avenue
Receives 3d Thursday and Friday
Mr. Alex Willis

Wilson, Mr. and Mrs. Archdale (Stuart)
46 Forest avenue
Receives Friday

Witton, Mr. and Mrs. H. B. (Malcolm)
Ravenscliffe avenue
Receives Thursday

Woolverton, Dr. and Mrs. Algernon (Colcord)
172 Bay street South
Receives Wednesday
Miss Helen Woolverton

Wood, Mr. and Mrs. William A. (Roy)
"Elmwood," 265 James street South
S. R., Hamilton Beach
Receives Friday
Mr. Guss Wood
Mr. Bertram Wood
Miss Beryl Wood

Woods, Mr. nd Mrs. Walter
11 Forest avenue
S. R., Burlington Beach
Miss G. Woods

Wright, Mr. and Mrs. E. Vaughan
340 James street South

Wright, Mr. and Mrs. Harry G. (Craig)
103 Emerald street South
S. R., Hamilton Beach
Receives Thursday
Mr. George C. Wright
Miss Kate Wright
Mr. H. Gordon Wright

Wright, Mr. and Mrs. Vaughn
340 James street South
Receives Wednesday

Yapp, Mr. and Mrs. Fred H. (Walsh)
Mountain Top
Receives 1st and 3d Thursday

Yorick, Mrs. Eliza A. (Jervis)
51 West avenue South
Receives 1st and 3d Wednesday
Mr. John Yorick
Mr. Benjamin Yorick
Mr. Charles Yorick
Miss Charlotte Yorick
Miss Eva Yorick

Young, Mr. and Mrs. James M. (Vernon)
"Oak Bank," 301 James street South
S. R., "Vernon Island," Muskoka
Receives Friday
Miss Elsie Young
Mr. Alan Vernon Young
Mr. James Vernon Young

Young, Rev. and Mrs. John (Woods)
72 Emerald street South
Receives 1st, 3d and 4th Thursday
Mr. John McKenzie Young
Mr. Alfred A. L. Young

Zimmerman, Mr. and Mrs. Adam (Campbell)
132 Bold street
Receives 1st and last Friday

Zimmerman, Mr. and Mrs. Alex (Walker)
39 Robinson street
S. R., Burlington
Receives Wednesday

Zealand, Mr. and Mrs. H. W. (Vallance)
280 Park street
Receives Thursday

THE VERY BEST.
ROGERS COAL.
REG. TRADE MARK.
HEAD OFFICE
28 KING ST. WEST
TORONTO

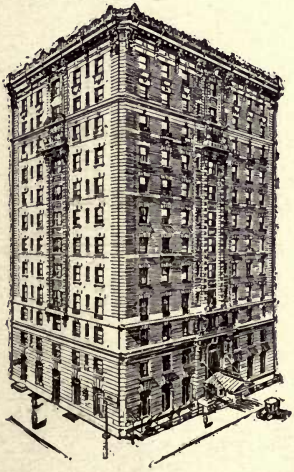

HOTEL CUMBERLAND

NEW YORK
BROADWAY AT 54th STREET
Near 50th St. Subway Station and 53d St. "L"

"Broadway" Cars from Grand Central Depot pass the door.
NEW AND FIREPROOF
Best Hotel Accommodations in N. Y. at Reasonable Rates
$2.50 with bath, and up
EUROPEAN PLAN
ALL HARDWOOD FLOORS AND ORIENTAL RUGS
Ten minutes walk to 20 Theatres

Excellent Restaurant, Prices Moderate
Send for Booklet
HARRY P. STIMSON, Formerly with Hotel Imperial

Only N. Y. Hotel window-screened throughout

ESTABLISHED 1870

INCORPORATED 1909

Quality Cleaners

Ladies' Gowns, Waists, Gloves;
Men's Suits and other apparel;
Household Draperies and Curtains

EXPERTLY CLEANED AND DYED

MOURNING BLACK A SPECIALTY

Modern methods and equipment
Experienced careful workers
Reputation of forty years' building

Phone M-4761-2 brings wagon for garments PROMPTLY

STOCKWELL, HENDERSON & CO.,
LIMITED
DYERS CLEANERS

78 King Street West TORONTO

We pay express one way on goods from a distance

Toronto Club List

Arts and Letters Club

MEMBERS

Literature, Including Journalism and University

Brown, Walter J.
Bridle, Augustus
Charlesworth, Hector
Currelly, Prof. C. T.
Cooper, John A.
Clarke, H. M.
Clarke, W. A.
Croasdell, Rex.
Cooke, B. B.
De Long, A. T.
Donovan, Peter
Edgar, Dr. Pelham
Gadsby, H. F.
Gregory, Rev. A. R.
Hallam, Douglas
Hammond, M. O.
Howard, Sydney
Jakeway, H. W.
Kylie, Prof. E. J.
Locke, Dr. G. H.
Lang, Prof. A. E.
Leathes, Prof.
MacTavish, Newton
Megan, Frank
Middleton, J. E.
Mowbray, William
Mitchell, Roy
Massey, Vincent
Nursey, Walter B.
Paul, Fred
Ross, Victor
Reade, Robert C.
Smith, F. D. L.
Smith, J. H.
Sullivan, Alan
Smythe, A. E. S.
Wood, S.
Watson, E. Y.

Architecture

Bond, H. Acton
Beckett, S. G.
Baker, F. S.
Chapman, A. H.
Cassels, A. H.
Gregg, A. H.
Hynes, J. P.
Howland, W. Ford
Horwood, J. C.
Langton, W. A.
Dangley, C. F.
Macdonald, I. S.
McGiffin, R. B.
Rae, W.
Rollo, Andrew
Rolph, E.
Smith, Eden
Smith, Baise
Sharp, Andrew
Sproatt, H.
Smith, S. F.
Smith, Ralph Eden
Wickson, A. F.
White, Murray A.
Wegman, Jules F.

Music

Anger, Dr. J. Humphrey
Atkinson, G. D.
Blachford, Frank
Blight, A. Howard
Blight, Arthur
Borthwick, McLean
Cringan, A. T.
Coombs, Francis
David, Albert
Forsyth, W. O.
Fairclough, W. E.
Galloway, J. G.
Hardy, Edmund
Hahn, Paul
Hollinshead, Percy
Hambourg, Prof. Michael
Hambourg, Jan
Kilmaster, T. G.
Linden, Donald
McNally, W. J.
Welsman, Frank
Pigott, R. S.
Roberts, Roland
Robb, Dr. Harvey
Smith, F. C.
Sutz, Ernest
Saunders, H. S.
Smith, Dr. Leo
Tattersall, R.
Torrington, Dr. F. H.
Vogt, Dr. A. S.

Painting

Alexander, W. W.
Beatty, J. W.
Brigden, F. H.
Bell-Smith, F. M.
Browne, J. Archibald
Broadhead, W. Smithson
Chavianaud, George
Duff, Walter
Drake, William
Gagen, R. F.
Greene, T. G.
Grier, E. Wyly
Hahn, Gustav
Holmes, Robert
Howard, A. H.
Harris, L. S.
Heming, Arthur
Johnson, Francis
Johnston, R. E.
Jefferys, C. W.
Kyle, Fergus
Knowles, F. McGillivray
Lewis, Ivor
Manly, C. M.
Macdonald, J. H.
McLean, T. W.
Morris, Edmund
Mitchell, T. W.
McConnell, Newton
Palmer, Herbert S.
Reid, G. A.
Robson, A. H.
Staples, Owen
Williamson, Curtis

Sculpture

Adamson, Charles
Allward, Walter S.
Banks, Lisney J.
Hahn, Emmanuel

NIAGARA NAVIGATION COMPANY STEAMERS

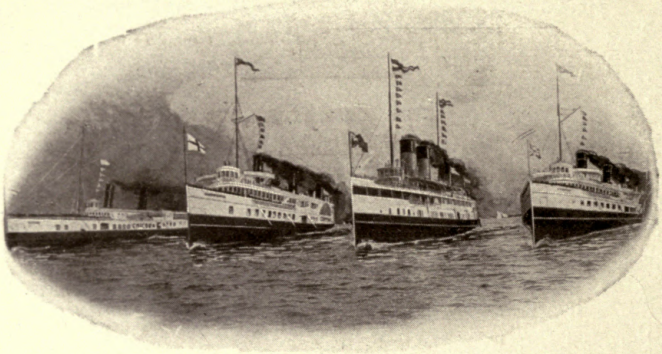

Connecting TORONTO, NIAGARA FALLS, BUFFALO

8 Trips Daily (except Sunday)

Dining Service on all Steamers — May we send you our Booklet

B. W. FOLGER, General Manager — **J. V. FAY, General Passenger Agent**

TORONTO, CANADA

DAU'S BLUE BOOKS

40 CITIES
40 YEARS

40 WEST 33rd STREET — NEW YORK CITY

HOTEL BEAU-RIVAGE, LUCERNE

THE BEAU RIVAGE
Quai National on the Lake

The Hotel

BEAU RIVAGE

Well-known Anglo-American House. Entirely renovated. Large New Hall. 150 beds. Modern Comforts. **Noted for its Cooking.** Apartments with **Private Baths and Toilets.** Moderate terms, especially for early and late season.

C. GIGER, Proprietor
formerly of St. Moritz, Engadine.

Ask for illustrated Pamphlet No. 16

LUCERNE : SWITZERLAND

Law

Armour, Eric
Bell, Edwin
Clark, H. A.
Defries, R. L.
Gray, Frank M.
Lee, George H. D.
MacMurchy, Angus
Mackelcan, F.
Moss, T.
Taylor, Oscar

Medicine

Archibald, Dr. E. D.
Davies, Dr. T. A.
Ross, Dr. G. W.

LAY MEMBERS

Bilton, Thomas
Burden, Charles F.
Button, Henry
Beaupre, Eugene
Cox, H. C.
Connon, William
Campbell, F. O.
De Vernet, G. A.
Dixon, George
Elliott, W. H.
Eaton, J. C.
Fudger, R.
Glazebrook, A.
Greening, T. B.
Kitchener, James
Landscail, C. E.
MacMahon, Frank
Mulock, Sir William
Mackay, J. F.
Osborne, H. C.
Pack, R. F.
Plumb, Fred
Pepall, George T.
Scott, Robert
Tyrrell, William
Whaley, E.
Wickett, S. Morley
Walker, Sir Edmund
Wilson, Leslie

Canadian Folk-Lore Society

Rev. N. Burwash, D.D., LL.D., F.F.S.C..	Honorary Patron
Alexander Fraser, M.A., F.G.S.C., F.F.S.C	Honorary President
F. W. Waugh	President
W. H. Clawson, M. A., Ph.D.....	First Vice-President
A. E. S. Smythe.....	Second Vice-President
W. J. Wintemberg, F.F.S.C.....	General Secretary
Miss Helen Merrill.....	Assistant Secretary
Miss J. J. McCallum.....	Treasurer

MEMBERS

Allen, Mrs. G. A., 26 Howard st. Toronto
Banks, Miss, University College, Toronto
Barnett, J. Davies, 29 Douro st., Stratford, Ont.
Brereton, Mrs. R. L., 25 Admiral rd., Toronto
Burwash, Rev. N., DD., LL.D., F.F.S.C., Chancellor, Victor College, Toronto
Carstairs, J S., B.A., 345 Crawford st., Toronto
Caswell, E. S., Public Library, Toronto
Clawson, W. H., M.A., Ph.D., Lecturer in English, University College, Toronto
Coyne, James H., M.A. LL.D., F.R.S.C., St. Thomas, Ont.
Durand, Miss Laura B., 237 Huron st., Toronto
Eakins, W. Geo., M.A., Librarian, Osgoode Hall, Toronto
Falconbridge, Sir Glenholme, 80 Isabella st., Toronto
Forster, J. W. L., Manning Arcade, Toronto
Fraser, Alexander, M.A., F.G.S.C., F.F.S.C., etc., Provincial Archivist, Parliament Buildings, Toronto
Fraser, C. Gordon, 10 Sylvan ave., Toronto
Fraser, John, Petrolea, Ont.
Hicks, R. W., 59 Wilson Ave., Toronto
Hill-Tout, Charles, F.A.E.S., Abbottsford, B. C.
Huard. L'Abbé V. A., A.M., 2 Port Dauphin st., Quebec
Keyes, Professor D. R., M.A., University of Toronto, Toronto
Macallum, Professor A. B., Ph.D., LL.D., F.R.S., etc., University of Toronto, Toronto
Macdonald, C. E., 12 Richmond st. (Room 403), Toronto
Macdonell, Miss Blanche L., Alexandra Apartments, Toronto
McCallum, Miss J. J., 13 Bloor st., W., Toronto
McLean, W. A., C.E., Public Works Department, Parliament Buildings, Toronto
McPherson, Donald M., 1034 Denman st., Vancouver, B. C.
Merrill, Miss Helen M., 4 Prince Arthur avenue, Toronto
Morison, Professor John Life, M.A., Queen's University, Kingston, Ont.
Oliver, Edward T., 86 Garden av., Toronto
Read, Edgar, c|o E. R. C. Clarkson & Sons, Ontario Bank Chambers, Toronto
Reed, A. T., Owen Sound, Ont.
Robertson John, 294 Avenue rd., Toronto
Robertson, Neil M., 294 Avenue rd., Toronto
Rumble, Isaac A., B.A., 77 Charles st. W., Toronto
Smythe, A. E. S., The World, Toronto
Spiers, H., 631 Church st., Toronto
Storey, Miss C. M., 200 Beverley st., Toronto

Thompson Mrs. E. J., 43A The Alexandra, Toronto
Tilson, F., 631 Church st., Toronto
Tyrrell, J. B., M.A., F.G.S., 534 Confederation Life Building, Toronto
Walker, Sir Edmund B., C.V.O., F.R.S.C., etc., 99 St. George st., Toronto
Waugh, F. W., Acton Publishing Co., Toronto
Wintemberg, W. J., F.F.S.C., 50 Isabella st., Toronto
Yeigh, Frank, Dept. Lands and Forests, Parliament Buildings, Toronto

Heliconian Club

OFFICERS

Mary Hemitt Smart..... President
Mrs. Agar Adamson ..... First Vice-President
Miss Helen M. Merrill..... Second Vice-President
Miss Lena Hayes .....
Miss Maud Wilkes .....
Mrs. J. E. Elliott..... } Executive Committee
Mrs. J. K. Fairbairn..... Secretary

MEMBERS

Adams, Miss Lilly O.
Adamson, Mrs. Agar
Adamson, Mrs. B. D.
Atkinson, Mrs. G. D.
Allen, Miss Jessie
Arnton, Mrs. Fenton
Archer, Miss Kate
Barron, Mrs Geo.
Burritt, Mrs.
Blight, Mrs. H. M.
Barton, Mrs. C. H.
Briggs, Miss
Burk, Miss E.
Bates, Miss Mona
Bates, Mrs. Miriam
Brush, Miss O.
Boddy, Miss Marie
Baker, Mrs. Ida
Brodigan, Miss
Brook, Miss Bertha
Caldwell, Mrs. May
Cowan, Mrs. J.
Chadwick, Mrs. J. W.
Dymond, Mrs. A. M.
Dennison, Mrs. F. McD.
Doyle, Miss
Drynan, Mrs.
Durand, Miss L. B.
Dyas, Mrs. H.
Deacon, Miss Florence
Elliott, Mrs. J. E.
Ellis, Mrs. P. W.
Forsyth, Mrs. Grant
Fairbairn, Mrs. J. K.
Farmer, Mrs. J. H.
FitzGibbon, Miss
Fraser, Miss
Gordon, Miss Maud
Glasgow, Mrs. R. P.
Gunther, Miss May
Hayes, Miss Lena
Hillyard, Miss C.
Houston, Mrs. M. J.
Haste, Miss M. S.
Hughes, Miss Eva
Hoskin, Miss M. E.
Hambourg, Miss
Jackson, Miss Kathleen
Knowles, Mrs. F. McG.
Kerr, Miss Estelle
Long, Miss Marian
Martin, Miss E. M.
MacMurchy, Miss M.
McGill, Mrs.
McGill, Miss
Morgan, Miss
Merrill, Miss
Mabee, Miss
Macdonald, Miss
Mason, Miss L.
Perry, Miss Jessie
Parker, Mrs. W. H.
Rountree, Miss Hattie
Roberts, Miss
Roberts, Mrs. Jessie A.
Ratcliff, Mrs. M.
Ross, Miss Marjorie
Rutley, Miss Clara
Shore, Miss Henrietta
Strathy, Miss H.
Sheppard, Miss Ethel
Samuel, Miss
Scott, Miss
Smart, Miss M.
Strong, Miss Marie
Sheard, Mrs. Charles
Sneath, Mrs. Isabel
Smith, Mrs. Greer
Turner, Miss Florence
Tully, Mrs. Sidney S.
Thompson, Miss Gertrude Seaton
Wilkes, Miss Maud
Worden, Miss
Walker, Mrs. J. A.
Wiell, Miss M.

High Park Golf and Country Club

OFFICERS

H. W. Beatty ..... President
W. F. Dineen ..... Vice-President
E. V. O'Sullivan ..... Honorary Secretary
F. W. Tanner ..... Captain
H. M. Wetherald.....
J. J. Walsh .....
L. L. Anthes ..... } Directors

Mrs. W. Inglis ..... President
Mrs. F. W. Tanner..... Vice-President
Mrs. H. M. Wetherald..... Honorary Secretary
Mrs. W. Walsh..... Captain

MEMBERS

Anthes, L. L.
Atkinson, D. H.
Applegath, J.
Applegath, Mrs. J.
Brebner, D. A.
Brown, J. F.
Baker, J. C.
Booth, W. E.
Boland, W. J.
Boland, Miss
Blachford, A. W.
Bongard, C. W.
Baldwin, W. E.
Beatty, H. W.
Browning, A. G.
Brown, A. G.
Blackhall, J.
Blackhall, Mrs.
Bond, A. A.
Brent, W. C.
Bohan, J. A.
Brodie, A. W.
Brodie, Mrs.
Beemer, Miss
Burns, F.
Cuthbertson, G. J.
Cosgrave, L. J.
Cosgrave, Miss B.
Cluff, W. J.
Cluff, Mrs. W. J.
Cowan, H. A.
Donald, R. A.
Dineen, W. F.
Dineen, Mrs. W. F.
Davidson, L. A.
Dawson, S. B.
Davies, C. A.
Donald, R. M.
Eaton, J. C.
Eaton, Mrs. J. C.
Ewart, J. H.
Evans, W. F.
Evans, Mrs. W. F.
Ferguson, J. M.
Frankish, W. R.
Fitzgerald, D.
Fitzgerald, Miss B.
Fielding, A. E.
Finley, W.
Greer, R. H.
Greer, Mrs. R. H.
Gregg, A. H.
Gillies, D. B.
Gibson, J. G.
Goodearle, Mrs. J. A.
Gough, A. J.
Grant, A. P. F.
Hendry, G. M.
Hendry, Mrs. G. M.
Hall, A. F.
Halligan, J. C.
Hunter, H. T.
Hulbig, F. M.
Hobberlin, A. M.
Hughes, A. W.
Hamilton, Capt. C.
Inglis, W.
Inglis, Mrs. W.
Jack, W.
Kammerer, J. A.
Kammerer, Mrs. J. A.
Kammerer, Miss
Kammerer, Miss H.
Kammerer, Miss M.
King, W. P., Jr.
Lee, W. T. J
Langley, J. P.
Langley, Mrs. J. P.
Leister, S. A.
Leister, Mrs. S. A.
Levy, C. J.
Lambert, Miss
Lindsay, E. O.
Moore, S. J.
Martin, W. H.
Megan, F. P.
Massie, J. B.
Milnes, J. P.
Mahoney, E.
Mahoney, Mrs. E.
Marlow, J. R.
Miller, G.
Mallory, Dr. F. R.
McLeod, N. G.
McLeod, Mrs. N. G.
McCabe, J. W.
McGillivray, M. W.
McMillan, J. W.
McMillan, Mrs. J. W.
McConkey, A. C.
McGuire, G.
MacKay, Rev. Dr. R. P.
Oliver, W. H.
Oliver, Mrs. W. H.
O'Sullivan, E. V.
O'Sullivan, Mrs. E. V.
O'Sullivan, Miss
O'Donoghue, J. G.
O'Brien, D.
O'Brien, Miss M.
Plant, W. H.
Plant, T. J.
Parker, J. T.
Powell, F. A. N.
Pearce, W. T.
Quigley, Miss A.
Ryrie, James
Ross, D. W.
Ramsay, C. N.
Ramsay, Mrs. C. N.
Ryan, Mrs. R.
Ryan, Miss
Rolph, F.
Rose, G. M.
Robinett, T. C.
Read, C. J.
Radcliff, W. E.
Radcliff, Mrs. W. E.
Sheppard, O. H.
Sherman, W. H.
Small, Miss
Simpson, B.
Stone, W.
Stone, Mrs. W.
Tanner, F. W.
Tanner, Mrs. F. W.
Thompson, S. H.
Temple, P. H.
Tibb, Rev. R. C.
Tovell, Rev. Dr. I.
Vandervoort, M. P.
Vandervoort, Mrs. M. P.
Wickson, A. F.
Wickson, Mrs. A. F.
Wallace, J. M.
Wallace, Mrs J. M.
Wetherald, H. M.
Wetherald, Mrs. H. M.
Wilson, H. A.
Walsh, W.
Walsh, Mrs. W.
Wallis, H.
Wallis, Mrs. H.
Wade, O.
Wade, Mrs. O.
Walsh, J. J.

Lambton Golf and Country Club

MEMBERS

Adams, Dr. G. A.
Aikins, Dr. H. W.
Allan, A. A.
Allan, Miss F. L.
Allen, Thomas
Anderson, B. L.
Ames, A. E.
Anger, Dr. J. H.
Arnoldi, Frank
Arthurs, Mrs. A. J.
Aspden, T.
Austin, A. E.
Austin, Miss A. K.
Austin, A. M.
Austin, A. W.
Austin, Miss C. M.
Austin, Mrs. A. W.
Bailey, T. D.
Bailey, Mrs. T. D.
Bailey, W. C.
Baillie, F. W.
Baillie, Mrs. F. W.
Baillie, J. E.
Baillie, J. W.
Baillie, Mrs. J. W.
Bain, J. W.
Baines, Miss A.
Ball, E. S.
Ball, Miss L. A.
Baker, G. A.
Band, C. S.
Band, C. W.
Band, Miss M. E.
Band, P. C.
Barr, W. J.
Barrett, Mrs. W.

The Royal Mail

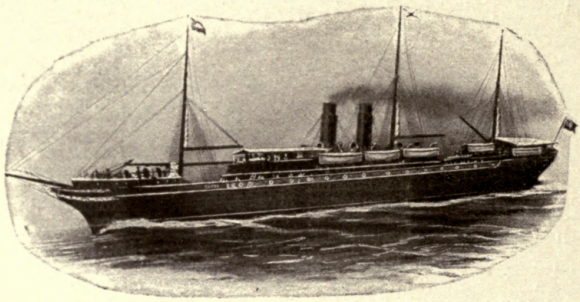

The Tourist Associates the Winter Months with

The Royal Mail Steam Packet Co.

And its Tours to

JAMAICA, BARBADOS, TRINIDAD

AND OTHER BEAUTIFUL ISLANDS OF THE

West Indies

SANDERSON & SON, General Agents

22 State Street, New York

For Booklets and other Descriptive Matter Apply to

CAPTAIN R. M. MELVILLE

General Agent for Ontario

40 TORONTO ST. TORONTO, ONT.

Bastedo, Mrs. M.
Beaty, J. J.
Beatty, Dr. H. A.
Beatty, Miss M. H.
Beatty, Mrs. L. M.
Beer, E. G.
Beer, Mrs. E. G.
Beer, G. F.
Beer, Mrs. G. F.
Begg, E. A.
Bertram, Melville
Bertram, R. M.
Bickford, Mrs.
Bicknell, James
Biggs, R. A.
Bird, E. G.
Bird, Mrs. E. G.
Black, Miss C. E.
Black, Miss F. E.
Blackburn, H. M.
Blackburn, W. J.
Blackwell, C. S.
Boech, J. C.
Boomer, G. E.
Boone, Mrs. E. B.
Boulter, J. H.
Bogart, C. A.
Brebner, D. A.
Breckenridge, J. C.
Breckenridge, Mrs. J. C.
Brophy, H.
Brown, T. A.
Brown, R. A.
Browning, A. G.
Bull, R. E.
Burns, J. G.
Burns, Miss H. M.
Burns, R. A.
Burns, Rev. R. N.
Burtis, Mrs. M. T.
Butler, Miss E.
Campbell, Mrs. A.
Campbell, A. W.
Campbell, D. A.
Campbell, Miss D. I.
Campbell, J. B.
Candee, C. N.
Candee, Mrs. C. N.
Capon, Dr. L. J.
Capon, Murray
Carty, Miss M. E.
Carty, Miss M. R.
Cassels, R. S.
Chandler, Mrs. W. H.
Christie, F. W.
Christie, L. G.
Christie, Miss M. E.
Christie, R. J.
Christie, Mrs. R. J.
Clark, Christie
Clark, G. M.
Clark, Dr. H.
Clark, Joseph W.
Clark, J. T.
Clark, Mrs. J. T.
Clark, T. J.
Clark, Mrs. T. J.
Clarke, A. R.
Clarke, Miss I. L.
Clarke, L. H.
Clarke, Mrs. L. H.
Clendenan, Douglas
Clendenan, Dr. G. W.
Clendenan, Mrs. G. W.
Colquhoun, A. H. U.
Constantinides, Miss I.
Cook, Dr. G. E.
Cook, Mrs. G. E.
Cook, Miss J. L.
Coombs, F. J.
Cooper, W. H.
Cooper, Mrs. W. H.
Copeland, R. J.
Copeland, Mrs. R. J.
Corcoran, J W.
Cory, R. Y.
Cosby, Miss R. M.
Coulthard, Miss E. R.
Cox, Miss E.
Cox, E. W.
Cox, Hon. G. A.
Cox, Mrs. G. A.
Cox, H. C.
Craig, Wm.
Crane, Miss E. A.
Cromarty, Miss E.
Cromarty, R. R.
Cromarty, Mrs. R. R.
Crossen, W. J.
Cumming, C. C.
Cummings, Mrs. C. C.
Curry, J. W.
Curry, Mrs. J. W.
Curry, Miss R.
Currie, Miss S. K.
Cuthell, Mrs. H. G.
Davidson, Miss M. G.
Davidson, R. H.
Davidson, Wm.
Deacon, Mrs. F. H.
Deacon, F. H.
Deeks, Mrs. G. S.
Deeks, G. S.
Defries, Mrs. R. L.
Defries, Miss E.
DeLury, A. T.
Dick, Miss M.
Dick, D. C.
Dignum, E. J.
Dilworth, R. J.
Dobie, Draper
Donald, Mrs. R. C.
Donald, R. C.
Donald, R. M.
Doolittle, Mrs. P. E.
Drope, J. B.
DuVernet, E. E. A.
Dwight, H. P.
Eaton, Mrs. E. Y.
Eaton, Mrs. T.
Eaton, Miss A.
Eaton, Miss M.
Eaton, J. C.
Ehersole, J. E.
Eckhardt, Mrs. A. J. H.
Eckhardt, A. J. H.
Eckhardt, Miss G. L.
Ellis, Miss H. V.
Ellis, M. C.
Eyer, J. H.
Fairbairn, W. R.
Fairweather, Miss J. H.
Fairweather, R. H.
Farmer, P. P.
Fensom, G. H.
Fitzgerald, Mrs. E. G.
Fitzgerald, E. G.
Flavelle, J. W.
Fleming, A.
Foster, C. C.
Foy, Miss M.
Frankish, Dr. E. R.
Frankish, W. R.
Fraser, J. A.
Fraser, J. C.
Fudger, Mrs. H. H.
Fudger, H. H.
Fudger, Miss H.
Fudger, Miss M.
Gage, Miss I.
Gage, Miss W. B.
Gage, W. J.
Gagnier, H.
Gale, Mrs. G. C.
Gale, G. C.
Gale, Mrs. J. W.
Gale, J. W.
Garvey, Mrs. W. H.
Garvey, W. H.
Gibbons, Mrs. J. J.
Gibbons, J. J.
Gibson, Mrs. A. R.
Gibson, C. J.
Gibson, F. R.
Gillies, Mrs. George
Gillies, George
Gillies, Miss H.
Gilmour, Mrs. C. H.
Gilmour, Mrs. J. T.
Givens, Miss M. A. A.
Goldman, L.
Gooderham, Miss G. A.
Gooderham, H. F.
Gooderham, W. H.
Gouinlock, George
Greene, Mrs. S.
Greene, Miss D. M.
Greene, R. H.
Greening, W. S.
Greig, Ewart
Greir, W. E.
Grubbe, T. P.
Gundy, J. H.
Gundy, Mrs. W. P.
Gundy, W. P.
Gurney, W. C.
Gzowski, C. S.
Gzowski, N. G.
Hall, T. H.
Haney, Miss E. O.
Haney, M. J.
Hardy, J.
Harkness, G. R.
Harris, Mrs. A. D.
Harris, A. D..
Harris, H. K.
Harris, L. S.
Hart, Mrs. S. R.
Hart, S. R.
Hart, Miss J. L.

Har, R. W.
Harvey, Miss F.
Hay, Mrs. J. D.
Hay, J. N.
Hees, G. H.
Heintzman, Mrs. G. C.
Heintzman, G. C.
Heintzman, C. F.
Heintzman, G. B.
Heintzmann, Howard
Heintzman, H.
Heintzman, W. F.
Henderson, Mrs. Chas.
Hewitt, A.
Hodgens, W. S.
Hogg, Wm.
Hollwey, Mrs. T. W.
Holmes, Mrs.
Home, Mrs. W. G.
Hume, Dr. G. C.
Hume, Dr. R. G. D.
Husband, A. O.
Hynes, J. P.
Hyslop, Mrs. W., Jr.
Hyslop, W., Jr.
Inglis, Mrs. W. S.
Inglis, W. S.
Irish, M. H.
Irish, Mrs. M. H.
Irving, G. T.
Irving, T. C., Jr.
Irwin, C. W.
Ivey, A. M.
Ivey, P. D.
James, Mrs. C. C.
James, C. C.
James, Mrs. H. I.
James, W. C.
Jamieson, Mrs. D. W.
Jamieson, D. W.
Jarvis, Miss M.
Jarvis, N. S.
Jephcott, Mrs. A.
Jephcott, A.
Kay, Miss E.
Kay, Miss H.
Kemp, A. E.
Kemp, Miss H. B.
Kemp, W. A.
Kerr, Miss E. M.
Kerr, Geo.
Kent, Sydney L.
Kilgour, Jos.
Kilvert, F. E.
Kilvert, Richard
King, Mrs. Ralph
King, Ralph
Knight, Mrs. A. C.
Knight, A. C.
Knight, G. A.
Knox, S. M.
Knox, W. A.
Laidlaw, Miss A.
Laidlaw, J. B.
Laidlaw, Mrs. J. B.
Laidlaw, Miss M. C.
Laidlaw, W. C.
Lamport, Miss E. H.
Land, R. E. A.
Land, Mrs. R. E. A.
Lang, Prof. A. E.
Langlois, H.
Langmuir, M.
Langmuir, Miss W. D.
Lee, G. H. D.
Lee, S. H.
Leitch, James
Lennox, Chas., Jr.
Lennox, Dr. C. W.
Leonard, Mrs. J. W.
Lindsey, C. B.
Lindsey, G. G. S.
Lindsey, Mrs. G. G. S.
Lister, Stuart, A.
Littlejohn, J.
Littlejohn, Mrs. Jno.
Littlejohn, J. E. B.
Littlejohn, Mrs. J. E. B.
Littlejohn, W. A.
Love, H. H.
Love, Mrs. H. H.
Lowndes, C. B.
Lowndes, Mrs. C. B.
Lucas, Hon. I. B.
Lukes, Lewis
Lyde, Geo.
*Lyon, G. S.
Lyon, Mrs. G. S.
McArthur, Miss C.
McArthur, Miss M.
McCarthy, Leighton, M.P.
McCarthy, Mrs. Leighton
McCausland, W. M.
McConkey, G. O.
McConkey, T. G.
McConnell, Dr. J. H.
McCuaig, J. B.
McDonald, C. S.
McDonald, Mrs. C. S.
McEvoy, J. A.
McEvoy, Mrs. J. A.
McFadden, W. H.
McFarland, G. F.
McGillivray, Dr. D.
McGregor, J. H.
McKee, Mrs. J. A.
McKenzie, Dr. T.
McKinnon, S. F.
McLaren, Miss G. W.
McLaughlin, Mrs. M.
McLean, J. S.
McLean, Dr. R. G.
McLeod, C. K.
McLeod, G. J.
McMahon, Mrs. G. E.
McMaster, A. C.
McMaster, H. H.
Macdonald, Mrs. B.
Macdonald, H. B.
Macfadden, J. A.
Macnamara, N. H.
Mackenzie, Miss E.
Mackenzie, Miss I. C.
Mackenzie, Dr. A. J.
Maclaren, K. F.
Mahony, R. J.
Mahony, Mrs. R. J.
Mallory, Dr. F. R.
Manchee, L. W.
Manchee, Mrs. L. W.
Manchee, V. T.
Manchee, W. H.
Mann, Mrs. D. D.
Mara, H. S.
Marlatt, K. D.
Martens, A. H.
Martin, F. R.
Martin, H. J.
Mason, T. H.
Massie, R. F.
Matthews, Miss I. B.
Matthews, Miss L. D.
Matthews, W. C.
Matthews, Mrs. W. D.
Meek, C. S.
Michie, E. R.
Millichamp, Miss O. C.
Mills, W. G.
Mitchell, L.
Mitchell, J. H.
Mitchell, Mrs. J. H.
Montgomery, R. A.
Monypenny, J.
Morgan, M. T.
Moore, S. J.
Morrow, G. A.
Morrow, Mrs. G. A.
Mulock, Cawthra
Mulock, Mrs. Cawthra
Murray, C. S.
Murray, G. McI.
Murray, H. W.
Musson, J. G.
Nairn, Alex.
Nairn, Miss A.
Nairn, Miss M.
Nairn, Miss I.
Neely, C. H.
Nelson, Mrs. H.
Nesbitt, Mrs. W.
Nicholls, W.
O'Brian, J. B.
O'Hara, H. R.
O'Hara, Mrs. H. R.
Osler, E. B.
Parker, F. A.
Parker, Mrs. F. A.
Parker, W. R. P.
Parker, Mrs. W. R. P.
Parrish, Mrs. A. C.
Paterson, N. L.
Pearson, W. H.
Pearson, Mrs. W. H.
Perfect, Dr. A. H.
Peterson, A. E. W.
Peterson, Mrs A. E. W.
Peterson, Miss M. W.
Pettit, C. S.
Pettit, Mrs. C. S.
Pettit, G. S.
Pettit, J. H.
Phillips, H. B.
Phillips, W. F.
Phippen, F. H. (Judge)
Phippen, Mrs. F. H.
Phippen, J. H.
Poucher, F. B.

Pringle, C. H.
Proctor, A. H. C.
Proctor, Mrs. A. H. C.
Pugsley, John
Ransom, A. C.
Ransom, Mrs. A. C.
Reed, Mrs. J. C.
Reid, A. T.
Reid, F. A.
Reid, Miss L.
Reinhardt, A. A.
Reynolds, Mrs. E. V.
Richardson, J. T.
Riddell, Miss A. R.
Riddell, Miss J. H. R.
Riddell, Miss J. R.
Riddell, M. R.
Riddell, Mrs. W. R.
Ridout, Mrs. J. G.
Riordan, J. A.
Riordan, Mrs. J. A.
Riordan, Miss L. H.
Roberts, Miss V. E. J.
Robertson, Miss A.
Robertson, J. A.
Robertson, Miss R.
Robin, C. E.
Robinson, G. L.
Robinson, Miss P.
Rodger, A. F.
Rodger, Mrs. A. F.
Rogers, A. C.
Rolph, F. A.
Rolph, Miss L.
Ross, Mrs. A. M.
Ross, F. E.
Ross, Dr. J. F. W.
Rowbotham, S A.
Royce, A. H.
Royce, Dr. G.
Rundle, W. E.
Rundle, Mrs. W. E.
Russell, T. A.
Russell, W. B.
Russell, Mrs. W. B.
Rutherford, J. A.
Ryrie, H.
Ryrie, Mrs. H.
Samuel, Mrs. S.
Samuel, S.
Shaw, Mrs. G. B.
Shenstone, J. N.
Shepley, G. F.
Sherry, J. C.
Shore, Dr. Allan
Shore, Rev. T. E. E.
Sinclair, R. A. R.
Skelton, A. C.
Smith, Mrs. G B.
Smith, G. B.
Smith, F. J.
Smith, F. D. L.
Smith, Miss M. M.
Smith, R. A.
Smith, Mrs. R. A.
Smith, W. H.
Snelgrove, Dr. C. V.
Snively, Mrs. A. C.
Southam, G. H.
Southam, R.
Spragge, Dr. E. W.
Sproule, C. H.
Starr, Dr. F. N. G.
Starr, J. R. L.
Stiff, Mrs. G. U.
Stiff, G. U.
Stone, Mrs. F. W.
Stone, F. W.
Strath, R. S.
Strathy, F. W.
Strathy, Miss L. M.
Suckling, Miss E. C.
Sutherland, F. A.
Sylvester, Dr. G. P.
Taylor, Miss E. Z.
Taylor, Miss F. E.
Taylor, Miss F. H.
Taylor, W. B.
Thompson, Miss M. C.
Thompson, F. C.
Thomson, Miss M.
Thomson, Miss W.
Thorley, A. E.
Thorne, H. S.
Thornhill, Miss M. E.
Tilley, Mrs. H. R.
Tilley, H. R.
Treble, Mrs. J. M.
Treble, Dr. C. E.
Trees, Mrs. Jas.
Trow, A. E.
Trow, Dr. Chas.
Turner, Dwight J.
Van der Linde, Mrs. H.
Van der Linde, H.
Varley, W. B.
Vickers, Mrs. W. W.
Vickers, W. W.
Vogt, A. S.
Wadsworth, D. R.
Wadsworth, W. R.
Walker, B. E.
Walker, Miss D.
Walker, Dr. H.
Walker, Harton
Walker, J. A.
Walker, Mrs. J. A.
Wall, Thos.
Walsh, E. H.
Walsh, J. J.
Wallace, J. S.
Warren, Mrs. H. D.
Warwick, G. R.
Watson, A.
Watson, Miss M. P.
Watson, Miss N. L.
Watson, Strafford
Watson, Mrs. T. H.
Watt, Mrs. H. L.
Webster, Dr. A. E.
Westren, J., Jr.
White, W. T.
Wickett, S. M.
Wilkie, D. R.
Williams, H. H.
Williams, Mrs. H. H.
Williams, R. S.
Williams, Mrs. R. S.
Willison, J. S.
Willison, Mrs. J. S.
Willson, C. H.
Willson, Mrs. C. H.
Wilson, A. R.
Wilson, M. F.
Wilson, S. F.
Winnett, H.
Wisner, G. L.
Wood, E. R.
Wood, G. H.
Woodlands, G. W. I.
Wood, W. Lloyd
Wood, Mrs. Lloyd
Wood, W. Lloyd, Jr.
Woods, G. B.
Wright, Alfred
Wright, Miss A. C.
Wright, Miss E. C.
Wright, H.
Wright, Lindsay
Wylie, N. A.
Young, Dr. W. A.
Young, W. C.

National Club

OFFICERS

William Stone ..... President
W. P. Gundy ..... First Vice-President
A. L. Malone ..... Second Vice-President
R. F. Lord ..... Secretary-Treasurer

HONORARY LIFE MEMBERS

Bergeron, Hon. J. G. H.
Foster, Hon. Geo. E.
Strathcona and Mt. Royal, The Right Hon. Lord
Parker, Sir Gilbert
Wills, Edgar A.

Sow "Queen City"

Lawn Grass Seed

It will soon give you a nice green sward

We have made the formation of lawns a study for years, and many of the finest lawns and grass plots in Canada were obtained by using the

"QUEEN CITY" LAWN GRASS SEED

with which a perfect and permanent lawn may be established in a few weeks' time. This celebrated Lawn Grass is composed of a thoroughly balanced combination of various native and foreign fine-cleaved deep-rooting grasses of interweaving habit, that flourish in various conditions of soils and climates, growing during different seasons of the year, so that a deep green and velvety sward is maintained all the year round, its constant luxuriance rivaling the famous lawns of England. Price per lb. 30c ; 100 lbs. $28.00.

FANCY WHITE DUTCH CLOVER for lawns. per lb., 40c

Sweet Peas Steele Briggs' Best Mixture from all the best named sorts is unsurpassed both for quantity, size of flowers, and brilliancy of bloom. Per lb. 85c, ¼ lb. 30c, oz. 15c

ROSES, GRAPE VINES, SHRUBS, ETC., ETC.

STEELE BRIGGS SEED COMPANY, Limited

Phone Main 1982 **137-139 KING STREET EAST**

Have Your House-cleaning Done by the

COMPRESSED AIR METHOD

The only sanitary and efficient method of cleaning Carpets, Draperies, Furniture, Mattresses, Cushions, Walls, Ceilings, &c.

STORM WINDOWS CLEANED, PUT ON AND REMOVED

The Dustless Method, Ltd.

(Gold Medal Worlds Fair, St. Louis, 1904)

Phone Main 1413 389 YONGE STREET

LADY MEMBERS

Baillie, F. W.
Beatty, C. W.
Beatty, H. W.
Cox, Hon. Geo. A.
Cox, E. W.
Eaton, J. C.
Gooderham, Geo. H.
Gooderham, W. G.
Gurney, Edward
Mackenzie, Wm.
Mulock, Cawthra
McCrea, Arthur
Smith, R. A.
Wood, E. R.

RESIDENT MEMBERS

Acton, James
Adams, J. H.
Allan, A. A.
Allan, Arthur A.
Allan, J. D.
Allen, Benjamin
Allen, Thomas
Ames, A. E.
Anderson, J. E.
Anderson, T. O.
Andrew, W. M.
Ansley, A.
Ardagh, A.
Armour, Eric
Armstrong, Robt.
Arnoldi, Frank
Arnoldi, J. R.
Aspden, T. F.
Atkinson, J. E.
Auld, A. R.
Austin, Albert W.
Bailey, Chas. L.
Bailey, Thos. D.
Baillie, J. W.
Baird, Hy. N.
Baker, Geo. A.
Ballantyne, A. W.
Band, Chas. W.
Band, Sidney W.
Barr, Walter J.
Bartram, J. B.
Bascom, J. M.
Beaty, J. G.
Beatty, S. G.
Beck, H. H.
Beer, G. Frank
Beeton, Edward
Bertram, Melville
Bertram, R. M.
Best, Thos. H.
Black, H. C.
Black, J. C.
Black, R. Given
Blackey, H. P.
Blackwell, C. S.
Blachford, Arthur W.
Blain, Hugh
Boeckh, E. C.
Boisseau, E.
Boland, W. J.
Bole, W. W.
Bond, C. A.
Bond, H. E.
Bongard, C. W.
Bongard, R. R.
Booth, G. W.
Boxer, R. N.
Bradshaw, Thomas
Bradshaw, W. T.
Brebner, D. A.
Brown, F. E.
Breckenridge, J. C.
Bredin, Mark
Brent, W. C.
Brigden, Geo.
Briggs, S. E.
Bristol, E.
Brodie, J. K.
Brophy, Henry
Broughall, F. W.
Brown, James
Brown, J. F.
Brown, Marshall H.
Brown, T. A.
Bucke, W. A.
Bull, W. Perkins
Burke, Edmund
Burnett, G. G.
Burns, R. A.
Burns, W. H.
Burr, W. H.
Burruss, G.
Caldbeck, George
Campbell, Geo. C.
Campbell, J. B.
Campbell, W. M.
Candee, C. N.
Capreol, A. R.
Carter, H. J.
Carter, W. E. H.
Catto, John
Caven, Dr. John
Chapin, F. B.
Charles, W.
Charlton, Hon. W. A.
Chatterson, A. E.
Child, Harold J.
Chipman, W.
Choate, A. P.
Christie, Robert J.
Clark, Dr. C. Day
Clark, G. McP.
Clark, Dr. Harold
Clark, Jos. T.
Clark, T. J.
Clarke, Wm.
Clisdell, F. V.
Cochrane, Hon. F.
Coffee, Jno. L.
Cohoe, W. P.
Cook, H. G.
Copeland, Robt. Jas.
Copp, William
Corcoran, J. W.
Corley, J. W. Seymour
Corrigan, F. S.
Coryell, Chas. S.
Cosgrave, L. J.
Coste, Eugene E. M.
Coulson, D.
Cox, H. C.
Cragg, F. H.
Craig, Benj. A. C.
Cromarty, R. R.
Cumberland, C. R.
Curry, J. W.
Curry, S. G.
Dana, R. H.
Darling, Robert.
Davidson, L. A.
Davies, Chas. A.
Davis, W. J.
Deacon, F. H.
Deeks, George S.
Denison, Col. G. T.
Denison, G. T., Jr.
Denison, J. S.
Denton, Frank
Denton, W. A.
Dexter, Thos. G.
Dick, John
Dignum, E. J.
Dilworth, R. J.
Dinnick, W. S.
Diver, Fred.
Donald, Richard A.
Donogh, Jno.
Douglas, W. J.
Douglas, H. R.
Dryden, T. F.
Dunbar, Geo. E.
Dunlop, David A.
Dunstan, K. J.
Eakins, Wm. Geo.
Eby, H. D.
Eby, Jos. F.
Eby, W. P.
Eckhardt, A. J. H.
Edmonds, W. L.
Elder, And.
Elliott, W. J.
Ellis, J. F.
Ellis, M. C.
Ely, E. F.
Evans, H. Pollman
Evans, H. W.
Eyer, Jno. H.
Eyre, R. W.
Fairbairn, Rhys D.
Fairweather, R. H.
Fasken, Alex.
Fasken, David
Ferguson, W. N.
Fensom, G. H.
Fetherstonhaugh, F. B.
Ffolkes, E. G. E.
Fisher, A. B.
Firstbrook, Jno.
Firstbrook, W. A.
Flavelle, J. W.
Fletcher, A. G.
Flett, H. R.
Flett, John

Consult us for UNDERWEAR

Every size, style and texture in

"AERTEX"

Cellular Underwear and Shirts

THE CELLULAR CLOTHING Co. LTD. AERTEX LONDON

"Aertex wear and be clothed with air"

Complete range of

Dr. Jaeger's Specialties

TRADE MARK

Illustrated Price List on Application

WREYFORD & CO.

Phone M-2611 85 KING ST. WEST

ONTARIO'S REPRESENTATIVE WOMEN

Know that THE PEMBER STORE is Canada's representative hair needs establishment.

The natural wavy and straight hair switches, the full, semi and parted transformations, the braids, puffs, curls and pompadours are fashioned by artistic workers whose taste, skill and pride becomes a part of each piece they create. All hair is bought in Europe by a special travelling representative who selects the rarest he can find.

Thus the woman desiring beautiful and beautifying hair needs is certain to find her requirements where beauty and quality are combined at moderate prices.

Successful Scalp and Hair Treatment

THE PEMBER STORE

CANADA'S REPRESENTATIVE HAIR ESTABLISHMENT

127-129 YONGE STREET, TORONTO

Flynn, Thomas
Foster, H. W. A.
Francis, W.
Fraser, J. C.
Fraser, Jno. A.
Freysing, Ed.
Fudger, R. B.
Fuller, Chas. H.
Gage, F. H.
Gage, W. J.
Gagnier, H.
Gale, G. C.
Gale, J. W.
Geagen, W. H.
George, W. K.
Gibbons, J. J.
Gibson, J. J.
Gibson, R. Louis
Glass, D. W.
Glassco, E. S.
Godfrey, J. M.
Godson, A. W.
Goldman, Chas. E. A.
Goldman, L.
Goldsmith, Dr. P. G.
Gooderham, Hy. F.
Gordon, C. F.
Gordon, H. D., Lockhart
Gouinlock, G. W.
Goulding, William
Gourlay, Robt. S.
Gow, Geo.
Grand, James
Green, W. H.
Greene, R. H.
Greening, Thos. B.
Greenwood, W. H.
Gregg, A. H.
Gregory, W. D.
Green, W. T.
Gundy, J. H.
Gzowski, N. G.
Greig, Robert
Grier, E. Wyly
Gundy, S. B.
Gundy, W. P.
Gurney, Cromwall
Gurney, E. H.
Hahn, Paul
Hale, A. F.
Hall, J. H.
Hall, Thos. H.
Hamilton, R. C.
Hamilton, T. H.
Hamilton, W. A.
Haney, M. J.
Hanna, D. B.
Harding, Chas. Victor
Hardy, James
Hargraft, Geo. R.
Harling, R. Dawson
Harris, Samuel
Hart, S. R.
Harwood, Harry S.
Haultain, H. E. T.
Hawke, W.
Heintzman, Geo. C.
Heintzman, Gehard
Heintzman, Herman
Henderson, David
Heys, Chas. H.
Hezzelwood, Oliver
Hillary, N.
Hobbs, Jno. W.
Hodgens, W. S.
Hewitt, Arthur
Holden, Jno. B.
Hollwey, Thomas W.
Holmsted, A. W.
Horn, T. W.
Harwood, J. C. B.
Howell, G. A.
Howland, Geo. W.
Howland, Peleg
Howland, W. F.
Hutchison, Arch
Hutchison, W. H.
Hynes, J. P.
Hyslop, Wm. H.
Irish, M. H.
Irving, Geo. T.
Irving, T. C.
Irving, T. C., Jr.
Ivey, Arnold M.
Ivey, John D.
Ivey, P. D.
Jackes, E. H.
Jaffray, Hon. Robt.
Jaffray, W. G.
James, C. C.
James, Eben
Jephcott, A.
Jones, A. F.
Jones, Hon. Lyman M.
Jones, James Edmund
Jones, Sidney
Junkin, Geo. H.
Kammerer, J. A.
Kay, J. Bryce
Kemp, A. E.
Kemp, W. A.
Kennedy, George
Kent, Jno. G.
Kernahan, W. T.
Kerr, George
Killer, Fred.
Kilmer, Geo. H.
King, J. Staunton
Knight, A. Cecil
Laidlaw, J. B.
Laidlaw, R. A.
Laidlaw, Walter C.
Lalonde, F. C.
Land, Robert E. A.
Larkin, P. C.
Lawrence, A. G. F.
Lee, S. H.
Lee, Thos. B.
Lennox, E. J.
Lindsay, Jno.
Lindsey, G. G. S.
Little, G. F.
Littlejohn, W. A.
Logan, John F.
Long, E. G.
Longwell, A.
Love, Harry H.
Love, R. W.
Lovering, W. J.
Lowndes, C. B.
Lowndes, J. Mont.
Lukes, Lewis
Lummis, W. D.
Macdonald, John
Macdonald, J. A., Rev.
Macfadden, Jas. A.
Mackay, J. F.
Mackellar, John A.
Mackendrick, W. G.
Mackenzie, J. W.
Mackenzie, W. A.
Macnamara, H. H.
Macpherson, A.
Main, John J.
Mallison, Fred.
Malone, A. L.
Malone, E. T.
Manchee, Leonard W.
Mara, W. H.
Marks, A. H. S.
Marlow, J. R.
Marshall, Kenric R.
Marshall, Noel G. L.
Martens, A. H.
Mason, H. H.
Mason, Col. Jas.
Mason, T. G.
Mason, T. Harold
Mathison, Robt.
Mitchell, W. G.
Massey, A. L.
Massie, Robt. F.
Matthews, R. C.
Matthews, Wilber C.
Maulson, Frank E.
May, Chas. F.
May, Samuel
Medland, Captain W. A.
Meek, Chas. S.
Michie, John F.
Millar, J. M.
Miller, J. B.
Miller, W. G.
Millichamp, Dr. Geo. E.
Millichamp, R.
Milligan, George
Milligan, W. R.
Millman, Dr. Thos.
Miln, James
Mitchell, A. J.
Mitchell, C. H.
Mitchell, J. L.
Mitchell, J. W.
Mitchell, T. A.
Moffat, William
Monypenny, James
Morley, Frank G.
Morris, M.
Morrison, F. G.
Morrow, A. D.
Morrow, George A.
Mulock, Hon. Sir Wm.
Muntz, G. H.
Murray, G. M.
Murray, Jas. P.
Murray, John S.
Murray, W. P.

MacLean, H. C.
McAinsh, D. T.
McAndrew, Jno. A.
McBean, F. J.
McCall, Douglas
McCausland, Robt.
McCausland, W. M.
McClelland, Jno.
McConkey, Thos. G.
McGee, John A.
McGillivray, M. W.
McGregor, J. H.
McGuire, Geo. F.
McGuigan, F. H.
McIntyre, W. T.
McKay, D. H.
McKee, J. A.
McKinnon, J. S.
McKinnon, S. F.
McLaughlin, R. J.
McLeod, G. J.
McLeod, N. M.
McMaster, A. C.
McMaster, J. K.
McMaster, J. Short
McMichael, Peter
McMichael, S. W.
McMillan, H. T.
McMurrich, G. T.
McMurrich, Jno. Dewar
McNaught, C. B.
McNaught, W. K.
McWhinney, J. Mercer
McWhinney, W. J.
Nairn, Alexander
Near, W. Wallace
Neely, Chas. H.
Nerlich, Emil
Nerlich, Henry
Neville, R. S.
Nisbet, B. R.
Nisbet, R. A.
Nivin, Thos. F.
Norcross, J. W.
Norris, Charles C.
Northcote, R.
Northey, John P.
Northway, A. G.
Northway, John
Northway, J. A.
O'Flynn, F. W.
O'Flynn, H. H.
O'Grady, G. de C.
O'Hara, H. R.
Oliver, Joseph
Oliver, W. H.
Ormsby, Jno. Y.
Orr Dr. J. O.
Osler E. B.
Owen, L. C.
Palmer, J. C.
Palmer, J. G.
Palmer, J. J.
Parke, Roderick J.
Parker, Robert
Parker, W. R. P.
Paterson, Noble L.
Patch, N. K. B.
Patterson, A. B.
Patterson, R. L.
Patton, Dr. J. C.
Paul, C. F.
Pearce, C. T.
Pearson, Edwin P.
Pearson, James
Pearson, W. H.
Pearson, W. H., Jr.
Pepler, A.
Peters, J. Henry
Pettit, C. Stanley
Peuchen, A. G.
Phelan, Thos. P.
Phillips, H. B.
Phillips, William
Phillips, W. B.
Phillips, W. C.
Phin, J. A.
Playfair, Stuart B.
Pugsley, John
Quinn, P. J.
Radcliff, W. E.
Ralston, A. J.
Ramsey, J. G.
Ransom, A. C.
Read, Walter
Reed, J. C.
Reed LeGrand
Reid, A. T.
Reid, Thomas
Rice, O. F.
Richardson, H. A.
Ridout, Douglas K.
Ridout, George
Riordan, J. G.
Ritchie, Fred. A.
Roaf, Jas. R.
Robertson, Irving E.
Robertson, J. Ross
Robertson, J. S.
Robertson, Thomas
Robertson, Wm.
Robinette, T. C
Robins, F. B.
Roden, Thos.
Rodger, A. F.
Roessel, Max. L.
Rogers, A. C.
Rogers, Alfred S.
Rogers, Albert S.
Rogers, Elias
Rogers, Jno. W.
Rogers, Jos. P.
Rolph, E. R.
Rolph, Frank
Rolph, Frank A., Jr.
Roper, Fred.
Ross, D. W.
Ross, Fred H.
Ross, James L.
Ross, W. D.
Rowell, N. W.
Rundle, W. E.
Russell, Frank H.
Russell, T. A.
Russell, W. B.
Rust, C. H.
Rutter, A. F.
Ryckman, E. Baird
Ryrie, Harry
Ryrie, James
Ryrie, W. P.
Sanderson, F.
Sanderson, R. R.
Scroggie, Geo. E.
Sharpe, H. P.
Shaw, Geo. B.
Shenstone, J. N.
Sheppard, O. B.
Sheppard, O. H.
Simpson, E. A.
Simpson, R. M.
Sims, P. H.
Smart, D. W.
Smith, Dr. Andrew
Smith, G. B.
Smith, I. W.
Smith, R. Home
Smith, Sanford F.
Smith, W. Harland
Smythe, W. R.
Snetsinger, J. F.
Snowball, Geo. M.
Somers, G. T.
Somerset, W. B.
Somerville, A. J., Jr.
Somerville, Geo. A.
Somerville, L. M.
Southam, Richard
Sparling, Fred.
Speirs, Jas. J.
Spence, F. R.
Sproatt, Henry
Starr, J. R. L.
Staunton, E. G.
Staunton, T. A.
Stewart, J. F. M.
Stewart, L. A.
Stewart, Thos. P.
Stiff, Geo. Ussher
Stone, William
Stone, Frank W.
Stout, W. S.
Strathy, F. W.
Sutcliffe, J. I.
Sylvester, S. A.
Symons, Harry
Taylor, Arthur P.
Taylor, W. B.
Tero, Arthur F.
Thomas, A. W.
Thompson, Major Boyce
Thompson, H. L.
Thurston, W. G.
Tilley, H. T.
Tindall, W. B.
Toller, P. B.
Tory, Jno. A.
Tudhope, H. R.
Turnbull, John
Turner, Dwight J.
Tyrrell, J. B.
Van Berer, L. C.
Van Norman, C. C.
Vigeon, Harry
Wade, Osler
Wadsworth, W. Rein
Wadsworth, W. Ridout

Walker, A. H.
Walker, James R.
Walker, Jno. A.
Walker, W. Abner
Walmsley, Thomas
Walsh, E. Havelock
Walsh, J. J.
Walsh, W. W.
Walton, W. R.
Warren, E. D.
Warren, J. J.
Warwick, Charles E.
Warwick, Geo. R.
Waters, Daniel
Watson, Geo. F.
Watson, J. P.
Watson, Robt.
Watt, Hubert L.
Watt, J. L.
Weiss, F. Woldemar
Wheaton, C. F.
White, W. P.
White, W. T.
Wickett, S. Morley
Wilcox, E. M.
Wilkie, D. R.
Wilkie, Geo.
Williams, H. H.
Willison, J. S.
Wilson, Alex. Ross
Wilson, C. A.
Wilson, Harold A.
Wilson, N. H.
Wilson, Dr. R. J.
Wilson, R. S.
Wilson, S. Frank
Wilson, W. D.
Winger, A. H.
Wood, Frank P.
Wood, G. H.
Wood, Jas.
Wood, S. Casey, Jr.
Wood, W. Lloyd
Woodbridge Murray J.
Woodland, Chas. W. I.
Woods, George B.
Woods, Jas. W.
Wright, Hy.
Wright, Joseph
Wylie, Norman A.
Wright, Alfred
Yuille, Harry A.

Ontario Jockey Club

OFFICERS

Jos. E. Seagram, Waterloo..... President
E. B. Osler, M.P., Toronto..... First Vice-President
Hon. L. Melvin Jones, Toronto..... Second Vice-President

D. W. Alexander, Toronto.....
R. J. Christie, Toronto.....
Colonel, Hon. J. S. Hendrie, C.V.O., M.P.P, Hamilton.....
Major William Hendrie, Hamilton.....
Geo. W. Torrance (Chairman), Toronto..
W. P. Fraser.....
} Executive Committee

MEMBERS

*Alexander, D. W.
Alexander, W. Murray
Allan, A. A.
Anderson, J. C.
Andrews, Gordon
*Andrews, W. S.
Anthes, H. W.
Applegath, J.
Ardagh, A.
Armstrong, H. D. P.
Armstrong, H. I.
Bailey, C. L.
Bailey, P. L.
Baillie, F. W.
Bain, J. W., K.C.
Baird, G. H.
Baird, H. N., Jr.
Baker, Geo. A.
Baker, Richard L.
Ballantyne, A. W.
Band, C. S.
Band, C. W.
Barclay, Wm. C.
Barker, S., K.C.
Barnet, J. E., H.
Barnet J. G.
Bates, Ira
Beardmore, A. O.
Beardmore, G. L.
Beardmore, G. W.
Beardmore, W. D.
Beaton, A. H.
Beatty, Alex. F.
Beatty, Charles W.
Beatty, Jos. W.
Beatty, H. A.
Becher, A. Lorne
Beckett, S. G.
Beer, J.
Bennett, Wm.
Best, Thos. J.
Bicknell, J., K.C.
Bigley, R.
Bingham, G. A.
*Blackstock, W. G.
Blackwood, S. T.
Blake, Hume
Blake, W. H., K.C.
Bogert, C. A.
Bogert, M. S.
Boisseau, E.
Boland, W. J.
*Bond, R.
Bongard, R. R.
Bongard, C. W.
Boone, Capt. Chas.
Booth, G. S.
Boswell, A. R., K.C.
Bouvier, L. P.
Boultbee, A. E.
Bowman, J. M.
Boxer, Reg. N.
Boyd, Alex.
Braithwaite, A. D.
Brener, Arthur
Bristol, E., K.C., M.P.
Brock, W. F.
Bronder, G. A.
Brown, Chas.
Brown, C. A. B.
Brown, J. F.
Brown, R. C.
Brown, R. N.
Brownlee, W. G.
Bruce, Herbert A., M.D.
Bruce ,J. Stuart
Bruce, Lt.-Col. Jno.
Brunskill, P. R.
Buchanan, J. O.
Buchanan, R. B.
Buntin, A.
Bunting, F. B.
Burgess, A. W.
Burns, C. A.
Burns, Frank P.
Burns, S. W.
Burr, W. H.
Burritt, A. P.
Cambie, Chas.
Campbell, J. Lorne
Carnegie, A. F.
*Carruthers, J.
Carswell, J. H.
Case, A.
Case, G. A.
Cassels, Geo. H.
Cassels, Robert
Cassels, R. C. H.
Cassels, R. S.
Cassels, W. Gibson
Cawthra, H. Victor
Cawthra, J. J.

FAITH AND FACTS

¶ When buying hair goods, you exercise *Faith*, because you personally do not know the intimate facts as to integrity of construction, quality of hair, or correctness of styles.

DORENWEND'S HAIR GOODS

are worthy of your faith, because our reputation as Canada's foremost hair goods dealer is back of every article bearing our stamp.

OUR ILLUSTRATED CATALOGUE

will be sent FREE to anyone who cannot call or who lives out of town.

OUR IMPROVED TRANSFORMATIONS for ladies with thin hair, and the special line of switches we have on display are well worth consideration. All the newest designs in Coils, Curls, etc.

AMERICAN AND EUROPEAN FASHIONS

Unexcelled Hairdressing, Manicuring, Massage, etc. Expert Service.
We have the most handsome parlors in Canada

Dr. L. PARTIN—Prematurely grey hair restored to its natural color. No Dyes Used All Scalp Troubles Cured and Facial Blemishes Removed Permanently and Painlessly. Work Guaranteed.——————Appointments by Telephone Main 1551

THE DORENWEND CO. OF TORONTO, LIMITED

THE HOUSE OF QUALITY HAIR GOODS

103-105 YONGE ST. and KING EDWARD HOTEL **Ottawa Branch: 139 Sparks St.**

Cawthra, W. H.
Chadwick, V.
Chambers, G., M.D.
Chantler, John A.
Chisholm, T. A.
Choate, A. P.
*Christie, R. J.
Clancey, E. B.
Clark, T. J.
NINE
Clarke, J. B., K.C.
Clarke, L. H.
Clarke, W.
Clinch, C. W.
Clisdell, F. V.
Cluff, W.
Code, J. R.
Coe, John W.
Coffee, J. L.
Colville, D.
Conway, J. P.
Cook, G. W.
Corby, H.
Cosby, N. W.
Cosgrave, L. J.
Cosgrave, Jas.
Coulson, D.
Coulson, D., Jr.
Coulson, F. L.
Cox, E. S.
Cox, E. W.
Cox, H. C.
Cowan, Herbert C.
Cowan, F. W.
Cragg, F. H.
Creelman, A. R., K.C.
Creighton, J. B.
Crocker, Wm.
Croft, A. W.
Cornyn, B. B.
Cronyn, C. B.
Cronyn, E.
Cross, W. H.
Crossen, W. J.
Crowther, W. C.
Cruso, J.
Culver, F. L.
Cummings, C. C.
Cummings, J. A.
Curry, J.
Darling, F.
Davey, P.
Davies, C. A.
Davies, E. C.
Davies, J. E.
*Davies, Norman
*Davies, Robert
*Davies, R. W.
*Davies, Wilfred
Davis, John
Davison, R. C.
Dawson, S. B.
Dean, John G.
Dernary, A. F.
Dewart, H. H., K.C.
Dewdney, A. R.
Dinnis, Arthur
Dissette, R.
Dixon, F. I.
Dixon, Fred. J.
*Dixon, John J.
Doherty, T. A.
Donley, W. J.
Douglas, W. M., K.C.
Drake, F. A.
Draper, C. H.
Drynan, J. W.
Duncan, S. B.
Dunn, Jno.
Dunn, Wesley
Dwyer, R. J., M.D.
*Dyment, A. E., M.P.
Dyment, S.
Eastwood, J. T.
Edmanson, W. J.
Elder, Andrew
Elliott, G. H.
Elliott, J. E., M.D.
Elmsley, C.
English, E. A.
Evans, A. Kelly
Evans, E. J.
Evans, H. Pollman
Englehart, J. L.
Fauquier, E. F.
Fee, J. J.
Fetherstonhaugh, F. B.
Fitzgerald, D.
Fleming, F. A.
Flynn, T.
Foster, C. A.
Foster, G. B., M.D.
Fox, W. C.
*Foy, F. C.
Foy, F. J.
Foy, G. J.
Foy, J. C.
Foy, Hon. J. J., K.C.
*Foy, J. V.
Freyseng, E. J.
Fudger, R. B.
Ferguson, W. N.
Francis, G. L.
Gagnier, H.
Gale, George C.
Gamble, H. D., K.C.
Garland, N.
Gash, N. B., K.C.
Gearing, Thomas V.
Gegg, Edward
George, W. K.
Gianelli, V. E.
Gibbons, G. C., K.C.
Gibbons, Jno., Jr.
Gibson, R. Louis
Giddings, H.
Gilbert, A. T.
Gillespie, C. T.
Gilmour, Thomas
*Gooderham, A. E.
*Gooderham, A. E., Jr.
Gooderham, E. G.
*Gooderham, G. E.
*Gooderham, G. H.
Gooderham, H. F.
*Gooderham, M. R.
*Gooderham, N. R.
*Gooderham, W. G.
Gormaly, J. A.
Gough, A. J.
Gould, B. A.
Goulding, W.
Grant, Garnet P.
Gow, Walter
Grace, J. C.
Graham, George A.
Grant, Capt. W. F.
Grantham, A. M.
Greene, E. H., M.D.
Griffin, George
Griffin, Scott
Grimes, J.
Guinane, J.
Gullen, J. B., M.D.
Gzowski, N.
Hager, A. E.
Haas, S.
Hager, A. E.
Hairston, P. S.
Halligan, S.
Hamilton, T. H.
Hammond, F. S.
Haney, M. J.
Hanrahan, John
Hardman, A. L.
*Hargraft, John
Harman, Davidson
Harris, A. D.
Harris, J.
Harston, Col. C. Greville
Hawes, Alfred
Hawes, James
Hawke, Widmer
Hay, A. M.
Hay, E.
Hees, H. L.
Hees, G. H.
*Hendrie, G. M.
*Hendrie, Hon. J. S.
Hendrie, M.
*Hendrie, Major Wm.
Herbert, F. H.
Higgins, S.
Higinbotham, Geo. M.
Hills, A. J.
Hodgins, Frank E.
Hodgins, H. B.
Hodgson, Frank
Hodgson, T.
Holcroft, H. S.
Holland, F. M.
Holtby, J. C.
Hopkins, C. F.
Horn, T. W.
Howard, L. A.
Howard, W. S.
Hughes, W.
Hunter, Moses
Husband, C.
Hyland, E.
Ince, James
Inglis, W.
Ireland, A. H.
Irish, Mark H.
Irving, E.
Irving, G. T.
Ivey, A. M.
Jackson, A. J.
Jaffray, Hon. Robert
Jamieson, H. D.

'PHONE, MAIN 3147

Pianos

BURNETT PIANO COMPANY
276 YONGE STREET
TORONTO

WE INVITE THE GOOD PEOPLE OF TORONTO TO VISIT OUR WAREROOMS AND INSPECT THE FULL LINE OF

Doherty

PIANOS AND PLAYER PIANOS. THEY RANK WITH THE BEST AND ARE SURPASSED BY NONE.

OUR PRICES AND TERMS ARE RIGHT. YOUR NOW SILENT PIANO MAY BE EXCHANGED FOR ONE OF OUR 88-NOTE PLAYER PIANOS.

DO NOT HESITATE TO CALL AND TALK WITH US ABOUT THIS MUSICAL POSSIBILITY.

BURNETT PIANO COMPANY
276 YONGE STREET
TORONTO

Jardine, S.
Jarvis, Æ.
Jarvis, H. C.
Jewell, J. H.
Johnston, A.
Johnston, E. F. B., K.C.
Johnston, Frank B.
Johnston, H. B.
Johnston, Strachan
Jones, J. Gordon
*Jones, Hon. L. Melvin
*Jones, Sidney
Junkin, Geo. H.

Kapelle, Geo., K.C.
Kay, J. B.
Kemerer, R. E.
Kemp, A. E.
Kent, Frank
Kerr, Hon. J. K., K.C.
Kidd, W. C.
Kiely, J. G.
Kilgour, J. B.
King, E. E., M.D.
King, J. S.
*Kingsmill, N., K.C.
Kirkpatrick, A. E.
Kirkpatrick, Lady (Hon'y)
Knight, C. F.
Kormann, J. S.
King, J. H.
Knowlton, W. H.

Lalor, John M.
Landreville, Joseph
Langley, E. W.
Larkin, P. C.
Lash, Miller
Laughlin, R. J.
Law, T. D.
Lawrie, Alfred
Laxton, J.
Laxton, J. E.
Leadlay, P.
Lee, W. Cecil
Leggat John
Leith, T. G.
Lemon, James
Lennox, E. J.
Lennox, J. F.
Leonard, C. J.
Leslie, G. B.
Lewis, F. O.
Lindsey, G. G. S., K.C.
Livingston, George
Loftus, John T.
Loring, F. C.
Love, Spencer
Lovell, R. J.
Lowndes, C. B.
Ludwig, M. H.
Lukes, Lewis
Lumbers, James
Lumbers, L. O.
Lummes, Wm. D.
Lyle, J. M.
Lyon, Charles T.
Lyonde, F. W.

McAndrew, J. A.
McBride, Somuel
McCabe, C. J.
McCall, D.
McCallum, P. A.
McCarron, M.
McCarter, J. B.
McCarthy, D. L.
McCarthy, J. F. H.
McCarthy, Leighton, K.C. M.P.
McClain, W. T.
McConkey, A. C.
McConkey, E. G.
McConnell, J. H., M.D.
McFarren, W.
McGann, G. P.
McGee, J. A.
McGee, Major J. C.
McGill, G. W.
McGlue, John
McGrath, R.
McGregor, J. H.
McGuigan, F. H.
McGuire, G. F.
McGuire, W. J.
McIntyre, H.
McIntosh, W. D.
*McIntosh, W. D., Jr.
McKee, J. A.
McKeown, W., M.D.
McKnight, John
McMahon, P.
*McMurray, L. L.
McNaught, W. K., M.P.P.
McPhillips, F.
McWhinney, Wm. J., K.C.
MacArthur, A. D.
MacDonald, Alex.
MacDonald, A. A.
MacDonald, F. E.
MacDonald, J. Bruce
MacDonald, J. Gordon
MacDonald, J. Fraser
MacDonell, A. C., K.C., M.P.

MacFadden, J. A.
MacFarlane, James
MacInnes, B. S.
MacKellar, J. A.
Mackenzie, H. Gordon
Mackenzie, R. J.
Mackenzie, J. M.
Mackenzie, J. W.
Mackenzie, Wm.
Macklem, C. D.
MacLean, Col. J. B.
MacLean, W. B.
MacLean, W. F., M.F.
Macnanair, H. H.
MacRae, H. H.
Magee, Major Boyd
Mallison, Fred
Mann, D. D.
Mann, S.
Manning, Percy
Mara, H. S.
Marshall, George
Marshall, K. R.
Marshall, Noel
Marshall, N. C.
Mason, Lt.-Col. James
Mathews, A. E.
Matthews, W. D.
Matthews, W. L.
Maule, P. S.
*Mead, C. T.
Melady, J.
Mercer, Fred K.
Meredith, W. C.
Merritt, Lt-Col. W. H.
Michell, A. C., M.D.
Michie, E. R.
Michie, Major J. F.
Milburn, George E.
Milburn, J. A.
Milburn, T. E.
*Millar, Charles, K.C.
Miller, J. B.
Millichamp, G. E., M.D.
Milligan, Arthur
Miln, Alex.
Miln, James
*Mitchell, G. G.
Mitchell, J. H.
Monteith, G.
Montgomery, J. D.
Moore, W. H.
Moorhouse, H., M.D.
Morison, John
Morris, M.
*Morton, E. D., M.D.
Morton, J. A.
Moss, J. H.
Mossop, F. W.
Mowat, H. M., K.C.
Mulock, Cawthra
*Mulock, Hon. Sir Wm.
Mulock, W., Jr.
Mulqueen, P. J.
Munro, Hugh
Murray, C. S.
*Murray, W. Parkyn
Myles, F. P.
Myles, Major R.
*Myles, R. G.

Nelson, Adam
Nerlich, H.
Nerlich, Hermann
Nesbitt, W., K.C.
Nicholson, R. E.
Noble, J., M.D.
Nordheimer, A.
Nordheimer, S.
Norris, C. C.
Northcote, R.

O'Brien, P. W., M.D.
O'Connor, H. V.
O'Connor, John
O'Hara, H. R.
O'Keefe, E.
O'Neill, Jno., Jr.
Orr, George H.
Osborne, H. C.
Osborne, J. Ewart
Osborne, J. K.
Osler, A. E.
*Osler, E. B., M. P.

Osler, E. F.
Osler, F. Gordon
Osler, H. S., K.C.
Owen, J. V.

Paine, E.
Paine, J. B.
Paisley, J. K.
Palmer, C. R.
*Palmer, J. C.
Palmer, J. J.
*Paton, Hugh
Paterson, J. H.
Paterson, J. O.
Patrick, W. G.
Peake, Oliver
Pearce, A. V.
Pearson, James
Pearson, J. A.
Pearson, W. H., Jr.
Pellatt, Lt.-Col. Sir H. M.
Pepler, A.
Pepper, George
Percival, H. C.
Perry, N. D.
Peuchen, A. G.
Phelan, Fred J.
Phelan, H. W.
Phelan, T. P.
Phillips, H. B.
Phin, J. A.
Phippin, Hon. F. H.
Pickering, L., M.D.
Plummer, H. L.
Plummer, J. H.
Pringle, Clive
Purse, A.
Purse, W. Jas.
Pyne, Hon. R. A., M.D.

Reaves, Campbell
Reid, W. B.
Reinhardt, A. A.
Reinhardt, A. H.
Reinhardt, L.
Reinhardt, L., Jr.
Richardson, Harold A.
Riches, F. S., M.D.
Riddell, Hon. W. R.
Ridout, P. F.
Ritchie, C. H., K.C.
Robertson, J. Ross
Roblin, D. O.
Rogers, A.
Rogers, John
Rogers, J. W.
Rolph, Frank
Reinhardt, E. M.
Rose, George M.
Ross, C. C.
Ross, J. F.
*Ross, J. F. W., M.D.
Ross, W. D.
Royce, A. H.
Russell, John
Russell, Joseph, M.P.
Rutland, W. A.
Rutter, A. F.
Ryan, B.
Ryan, J. T.
Ryan, Peter
Ryan, R. M.
Ryan, M. P.
Ryckman, E. B., K.C.
Ryerson, G. S., M.D.

Saunders, Julius
Schofield, G. P.
Scholes, J. F.
Schorr, J. W.
Scott, A. Lyall
Scott, H. J., K.C.
Scott, James
*Seagram, E. F.
Seagram, N.
*Seagram, J. E.
Shanly, Capt. C. N.
Shea, L.
Shields, Charles
Simpson, E. A.
Simpson, F.
Simpson, H. E.
Sinclair, A.
Slaght, Arthur G.
Small, A. J.
Small, D.
Small, J. T., K.C.
Small, P. A.
Small, Sidney
Smart, D. W.
Smith, Lt.-Col. A. M.
Smith, A. W.
Smith, Charles
*Smith, D. K., M.D.
Smith, G. F.
Smith, Irving W.
Smith, J. S.
*Smith, R. A.
Smyth, W. R., K.C.
Solman, L.
Somerville, Fred
Somerville, John
Somerville, L. M.
Southby, R. E.
Sowdon, A. R. F.
Speirs, J. J.
Stair, F. W.
Staneland, A. H.
Stanton, E. L.
Stares, James
St. Charles, W. E., M.D.
Stephens, J. H.
Stevenson, George
Stewart, A. M.
Stewart, L. A.
Stimson, Lt.-Col. G. A.
Stone, W.
Stone, Frank W.
Stone, W. H.
Stormont, J.
Strathy, A. G.
Strother, L. C. A.
Suckling, W. J.
Sullivan, E.
Suydam, Henri H.
Sweny, Col. G. A.
Sylvester, G. P., M.D.

Tate, A. O.
Taylor, A. W.
Taylor, F. J.
Taylor, Gordon
Taylor, G. C.
Taylor, M. J.
Taylor, Henry A.
Taylor, P. C.
Temple, P. H.
Thistle, W. B., M.D.
Thomas, R. A., M.D.
Thorley, A. E.
Todd, J. D.
Tomenson, J. S.
Tomlin, H. C.
*Torrance, G. W.
Tremble, F.
Tudhope, J. R.
Turner, D. J.

Ussher, J. F. H.

Vankoughnet, Arthur
Varcoe, F. R.
Vickers, W. W.
Vivian, George L.

Waddell, A. J.
*Wadsworth, W. R.
Waldie, A. C.
Waldie, C. P.
Waldie, F. N.
Waldie, W. S.
Walker, F. H.
Walker, J. R.
Waller, G. H.
Walsh, James J.
Walsh, J. J.
Walsh, J. W. B.
Walsh, W.
Walton, A. E.
Walton, C. E.
Warren, E. D.
Warren, Turnbull
Warnock, C. R. H.
Warwick, G. R.
Watson, T. H.
Watt, H. L.
Watt, J. L.
Weldon, R. V.
Wheeler, Alex. E.
White, W. T.
Whiteside, H. P.
Wiley, F. S.
Wilkie, D. R.
Wilks, E. Langdon
Williams, C. B.
Williams, R. S.
Willison, John S.
Wilson, W. D.
Winnett, H.
Wood, T. H.
Woods, Frederick
Woods, T. A.
Worthington, W. W.
Worts, J. G.
Wright, Alfred
Wurtele, C.

Young, McG., K.C.
Yuille, H. A.

Rosedale Golf Club

OFFICERS

James E. Baillie ..... President
H. N. Baird, Jr. .....
S. B. Gundy, Jr. .....
R. H. Greene .....
A. T. Reid ..... Directors
G. L. Robinson .....
Robert Rennie .....
Julian Sale .....
P. B. Toller .....
D. W. Baxter ..... Secretary and Treasurer

OFFICERS

Allan, W. A.
Alley, W. S.
Anderson, George
Anderson, T. W.
Anger, J. Humphrey
Ansley, B. C.
Armstrong, H. D. P.
Aspden, Thomas F.
Auden, H. W.
Ault, A. S.
Aylesworth, A. F.
Baillie, James E.
Baird, H. N., Jr.
Baker, F. S.
Barclay, Wm.
Barker, A. B.
Barrett, Wallace
Bastedo, Norman H.
Baxter, D. W.
Beatty, C. W.
Beatty, H. W.
Beatty, J. S.
Beatty, J. W.
Beatty, P. W.
Beaumont, R. B.
Bell Edwin
Bicknell, James
Blackstock, W. S.
Blackwell, C. S.
Blatchley, P. G.
Bongard, R. R.
Boyd, E. W.
Boyd, Lawrence
Boyd, Dr. Geoffrey
Boyd, P. E.
Breckenridge, J. C.
Britton, A. H.
Brodie, W. P.
Broome, Edward
Brown, R. C.
Brown, T. A.
Buntin, Alexander
Burke, Edmund
Burnham, Dr. G. H.
Burnham, S. S.
Burns, Rev. R. N.
Burns, W. H.
Calderwood, Hugh
Campbell, Dr. Colin A.
Candee, C. N.
Candee, C. Newton, Jr.
Carley, D. L.
Carter, H. J.
Catto, Charles J.
Canfield, A. W.
Cawthra, John J.
Chatterson, A. E.
Chisholm, K. A.
Christie, R. J.
Clark, Dr. C. K.
Clarke, C. L.
Cochrane, Ogden D.
Colley, T. B.
Cronyn, B. H.
Cronyn, F. E.
Crockett, E.
Cronyn, L. G.
Dalziel, N. P.
Dana, R. H.
Davidson, N. F.
Dean, E. S.
Denton, Frank
Despard, W. H.
Dick, John
Dickson, R. G.
Diver, F.
Donald, H. H.
Drayton, H. L.
Duncan, J. M.
Dunlop, D. A.
Ellis, M. C.
Ellis, P. W.
Evans, H. Pollman
Faulds, Edward
Fellowes, C. L.
Fensom, George H.
Firstbrook, John
Flavelle, Ellsworth
Flavelle, J. D.
Flavelle, J. W.
Flaws, A. Lorne
Forlong, C. J.
Frederick, H. M.
Fudger, H. H.
Fudger, R. B.
Fullerton, Henry
Fullerton, James S.
Gallie, Dr. W. E.
Gandier, Rev. Alfred
Gash, Norman B.
George, James
Gibson, A. R.
Gibson, R. E.
Gilmour, Rev. Joseph L.
Glassco, E. S.
Goldsmith, Dr. P. G.
Gooderham, Albert E.
Gooderham, Ed. D.
Gooderham, George H.
Gooderham, Gordon S.
Gooderham, John Leys
Gooderham, Norman R.
Gooderham, W. G.
Gooderham, Wm. H.
Gordon, Colin F.
Gow, George
Grand, James
Grant, Garnet P.
Gray, R. M.
Gray, R. M., Jr.
Greene, R. H.
Greig, Dr. W. J.
Gundy, J. H.
Gundy, S. B.
Gundy, W. P.
Hargraft, George R.
Hawke, Dr. B. E.
Henderson, P. E.
Heron, Orlando
Hills, A. J.
Holden, John B.
Holland, F. M.
Holland, F. M.
Holmested, George S.
How, Frank W.
Howie, N. A.
Hulett, J. E.
Hutcheson, John
Ince, James
Ince, William
Irwin, C. W., Jr.
Jamieson, James B.
Jarvis, F. C.
Jarvis, G. A.
Jarvis, J. B.
Jarvis, W. H. P.
Jephcott, W. C.
Johnston, F. B.
Johnston, H. B.
Jones, A. A.
Jones, Beverley
Jones, Charles G.
Jones, F. C. L.
Kay, John B.
Kemp, W. A.
Kerr, George
Keys, D. R.
Killer, Frederick
King, J. S.
Kimbark, F. M.
Labatt, C. B.
Laird, Alexander

In 15 years this store has attained, from a small beginning, the foremost position as headquarters for

ORIENTAL RUGS

More rugs are imported and sold by us annually than by all the remaining rug dealers in Toronto combined. A larger stock to select from is carried in our store the year round than all the remaining stocks in Toronto combined.

As native dealers, our facilities and connections in the Orient enable us to offer our ever increasing number of patrons these two main advantages which have contributed to our own success, viz:

I. A HIGHER GRADE OF RUGS, artistic in design and coloring, in soft and lustrous weaves.

II. ALWAYS A LOWER PRICE, where quality is equal.

ORIENTAL BRASSWARE

Whether for a birthday, Christmas, or wedding gift, there is nothing more artistic and appropriate than a selection made from our collection of Art Brassware, which is the largest on the American continent.

COURIAN BABAYAN & CO.

40-44 KING STREET EAST, TORONTO, ONT.

BRANCH STORES:

270 Main Street, WINNIPEG 667 Granville Street, VANCOUVER

Langley, Charles E.
Langmuir, C. Bruce
Langmuir, E. A.
Langmuir, F. L.
Langmuir, M.
Law, W. V.
Lee, W. Cecil
Lennox, E. J.
Lind, W. J.
Lindsay, John
Livingstone, J. S.
Love, H. J.
Love, Spencer
Lumbers, James
Lummis, W. D.
MacCallum, Dr. James M.
Macdougall, Alan C.
MacDougall, W. P.
Mackay, C. G.
MacKelcan, Frederick R.
MacKenzie, K. F.
Maclaurin, E. A.
Maclean, J. M.
MacNeill, Rev. John
Macpherson, Alex.
Malone, E. T.
Mara, H. S.
Mara, W. H.
Martin, A. R.
Martin, John
Mason, P. L.
Massey, John
Massey, J. M.
Matthews, R. C.
Matthews, W. C.
McBean, F. J.
McConkey, T. G.
McCausland, F. H.
McDonagh, A. J.
McDonagh, J. A.
McGee, John A.
McKee, J. A.
McLauchlin, J. J.
McLenaghen, James
McLeod, Norman M.
McMurray, L. L.
McPhedran, Maurice
McPherson, R. U.
Meldrum, James A.
Mercer, F. D.
Meyer, G. W.
Miller, J. B.
Millichamp, Dr. George E.
Millichamp, Reuben
Miln, John, Jr.
Mitchell, A. N.
Mitchell, J. H.
Moffat, A. B.
Moore, T. C.
Moore, S. J.
Morrow, George A.
Morphy, Arnold
Morse, J. Wilton
Mulholland, A. A.
Murray, W. Parkyn
Newman, G. A.
Nicholls, Frederick
O'Brian, James B.
O'Hara, H. R.
Osler, E. B.
Palmer, E. E.
Parker, A. D.
Parsons, Dr. H. C.
Paterson, P. L.
Pearson, Charles E.
Pellatt, Sir Henry M.
Peterson, A. E. W.
Petman, H. F.
Peuchen, Arthur G.
Porter, Dr. Geo. D.
Prendergast, Wm.
Proctor, A. H. C.
Proctor, J. E.
Ramsey, J. G.
Ramsden, F. G.
Reid, A. T.
Reid, Thomas
Rennie, Robert
Rice, O. F.
Ridout, George
Robertson, I. E.
Robins, F. B.
Robinson, George L.
Roden, Frank
Roden, Thomas
Rogers, Alfred
Rogers, Rev. Thomas H.
Rolph, Ernest R.
Rolph, Frank A.
Ross, Dr. J. F. W.
Ruel, Gerrard G.
Rundle, W. E.
Ryrie, Harry
Sale, Julian, Jr.
Schurman, C. D.
Shaw, George B.
Sloan, F. M.
Smith, Eden
Smith, H. Eden
Smyth, W. R.
Snively, A. C.
Snowball, G. M.
Somerville, J. L.
Stanton, H. G.
Stark, Charles T.
Starr, Dr. Clarence L.
Staunton, T. A.
Stewart, T. P.
Stikeman, W. C.
Strachan, Rev. Daniel
Tilley, W. N.
Toller, P. B.
Torrance, W. P.
Trethewey, W. G.
Trotter, Thomas
Trow, A. E.
Trow, Dr. Charles
Trow, Charles E.
Unsworth, W. B.
Vigeon, Harry
Waddell, J. B.
Walker, A. A.
Warde, J. D.
Waters, D.
Watson, H. M.
Watson, J. P.
Watson, Strafford
Watt, John
Watts, George W.
White, Melville P.
White, Murray A.
Whiteside, H. P.
Wilkes, J. F.
Williams, A. R.
Williams, Hayden W.
Wilson, C. Lesslie
Wilson, P. Turner
Wood, G. H.
Wood, James
Wood, L. P.
Woodland, C. W. I.
Woods, J. Douglas
Woods, John R.
Woods, J. W.
Woods, W. B.
Wright, Henry J.
Wright, Joseph
Yeigh, Frank
Yeo, Lowman

LADY OFFICERS

Mrs. A. J. Hills..... President
Mrs. W. C. Stikeman, 74 St. George street Honorary Secretary
Telephone College 1079.

LADY MEMBERS

Alley, Mrs. Sanford
Armstrong, Mrs. H. D. P.
Arnton, Mrs. S. Fenton
Baillie, Miss Nan
Baird, Mrs. H. N.
Barclay, Miss Jeannette
Barrett, Mrs. Wallace
Beatty, Mrs. C. W.
Beatty, Mrs. P. W.
Beer, Mrs. G. Frank
Blackwell, Mrs. C. S.
Boech, Mrs. John C.
Bond, Miss Mary E.
Bongard, Mrs. R. R.
Boyd, Mrs. Geoffrey
Breckenridge, Mrs. J. C.
Brown, Mrs. R. C.
Brown, Mrs. T. Crawford
Buntin, Mrs. Alexander
Burke, Miss Helen
Burnett, Mrs. Geo. C.
Burnham, Miss M. F.
Burns, Mrs. W. H.
Burrows, Miss Blair Acton
Burruss, Mrs. Grayson
Burson, Mrs. E. C.

Waterman's Ideal Safety Fountain Pen can be carried **in any position,** in pocket, purse, hand-bag or trunk, and cannot spill, as **it is sealed** by the screw cap. Think of this convenience.

Ask any of the best dealers to show Waterman's Ideal Safety Pen

L. E. WATERMAN CO., Limited, MONTREAL

JAEGER

PURE WOOL STORES

Devoted to the Exlusive sale of Jaeger Pure Wool Underwear, Fancy Goods and Camelhair Specialties.

Jaeger Underwear—made from the highest quality **Natural Undyed** Wool—has achieved a world-wide reputation for its surpassing **comfort, healthfulness and durability.**

Every garment of Natural Undyed Wool is guaranteed against shrinkage.

Dressing Gowns, Fleece Slippers, Blouses, Golfers, Camelhair Fleece Rugs, Shawls, Etc.

10 ADELAIDE STREET W., TORONTO
Few Doors from Yonge

316 ST. CATHERINE STREET W., MONTREAL

STEEL BLOCK, PORTAGE AVENUE, WINNIPEG

Caldwell, Miss Bessie
Cameron, Mrs. Alfred
Campbell, Miss Dorothy
Candee, Mrs. C. N.
Catto, Mrs. Charles J.
Carroll, Miss W.
Carty, Miss M. E.
Chadwick, Miss Louisa P.
Chambers, Mrs. Graham
Chapman, Miss F. M.
Clark, Mrs. C. E.
Cochrane, Miss Edith
Colquhoun, Miss M. F.
Cooke, Miss Alyce
Cory, Miss Mabel
Cox, Miss Evelyn
Currie, Miss E. S.
Dalton, Miss J.
Dean, Mrs. Sterling
Denison, Miss May
Denton, Mrs. Frank
Dick, Miss Muriel
Donald, Mrs. R. A.
Doolittle, Miss Irene
Duggan, Miss Lois
Dunbar, Miss Reta
Dunlop, Mrs. D. A.
Evans, Mrs. Pollman
Fellowes, Miss Marjorie
Flavelle, Miss Clara
Fraser, Miss Bessie
Fudger, Miss Beth
Fudger, Miss Hannah
Gale, Mrs. G. C.
Galt, Miss A. S.
Genther, Miss Mary L.
Gibson, Miss Alice H.
Gibson, Mrs. C. J.
Gillies, Miss Helen
Gooch, Mrs. F. H.
Gooderham, Mrs. Albert E.
Gooderham, Mrs. E. D.
Gooderham, Mrs. Geo. E.
Gooderham, Mrs. Gordon S.
Gooderham, Mrs. W. H.
Green, Miss Evelyn
Green, Miss Matilda L.
Hargraft, Mrs. Geo. R.
Hay, Miss Ethel
Hay, Miss Marian
Hedley, Mrs. J. M.
Hills, Mrs. Arthur J.
Holden, Miss Ella
Holden, Miss Letitia
Holland, Miss Mabel
Hoskin, Miss Winifred
Howland, Mrs. Peleg
Jarvis, Miss Mary
Pepheott, Mrs. W. C.
Johnston, Mrs. F. B.
Joy, Miss Nina M. G.
Kirkwood, Mrs. T.
Knight, Mrs. A. C.
Laidlaw, Miss Margaret
Langley, Mrs. C. E.
Langmuir, Miss W. D.
Lash, Mrs. Miller
Leach, Mrs. Fred
Lennox, Miss Mabel
Lumbers, Mrs. W. G.
Lummis, Miss Jessie D.
Macbeth, Mrs. John
Macdonald, Mrs. C. S.
Macdonald, Mrs. D. B.
Macdonald, Miss Helen
MacKenzie, Mrs. K. F.
MacLeod, Miss Vivien
MacMurchy, Miss Bessie
MacWhinney, Mrs. W. J.
Marshall, Mrs. K. P.
Massey, Miss Grace
Massey, Miss Mariar
Matthews, Miss Louis
McLaughlin, Miss Ada
McLeod, Mrs. N. M.
McPherson, Miss G.
Mercer, Mrs. F. D.
Meyer, Mrs. G. W.
Mitchell, Mrs. A. N.
Moffat, Miss Mary W.
Moore, Mrs. W. H.
Morrow, Mrs. Geo. A.
Morse, Mrs. J. W.
Muldrew, Miss Ellen
Murray, Mrs. W. Parkyn
Nairn, Miss Margaret K.
Neelands, Miss Florence
O'Brian, Miss Madeline
O'Flynn, Mrs. H. H.
Ogden, Miss Bradda L.
Pack, Mrs. R. F.
Parker, Mrs. S. G.
Pearce, Mrs. C. T.
Pearson, Miss Anne
Pearson, Mrs. W. H., Jr.
Perry, Miss Mary D.
Porteous, Miss W.
Proctor, Mrs. A. H. C.
Reed, Mrs. Carl
Reid, Miss Evelyn
Reid, Miss Lorna F.
Richey, Mrs. M. S. L.
Robins, Mrs. F. B.
Robins, Miss M.
Robinson, Mrs. Geo. L.
Ross, Miss C. L.
Rundle, Mrs. W. E.
Ryckman, Mrs. E. B.
Ryerson, Miss Ella
Ryrie, Mrs. Harry
Sanderson, Miss Beatrice
Sanderson, Miss Bessie
Scott, Miss Catharine
Scott, Miss Ella
Scott, Miss Harriett
Shaw, Mrs. George B.
Simpson, Miss Georgie
Simpson, Miss Reta
Smart, Mrs. D. W.
Smith, Miss Muriel
Smyth, Mrs. W. B.
Williams, Lt.-Col. V.
Wills, E. Gordon
Wood, S. Casey, Jr.
Wood, Thomas H.
Taylor, Miss Evelyn
Taylor, Miss F. H.
Thompson, Mrs. S. H.
Tilley, Mrs. W. N.
Torrance, Mrs. W. P.
Tovell, Mrs. H. M.
Vigeon, Miss Ella
Walker, Miss Madeleine
Wallbridge, Miss J. A.
Waters, Mrs. D.
Watson, Miss Essie B.
Watson, Miss Norah I.
Watson, Mrs. James P.
White, Mrs. Melville P.
Wilson, Mrs. C. Lesslie
Wilson, Mrs. P. Turner
Winnett, Mrs. Frederick
Wood, Mrs. S. H.
Woods, Mrs. W. B.
Wright, Mrs. H. J.
Wright, Miss Josephine

Toronto Hunt Club

J. V. Trowell..... Secretary

MEMBERS

Adamson, Agar
Alexander, J. M.
Alexander, D. W.
Alexander, W. Murray
Andrews, W. S.
Armour, E. N.
Armour, E. D., K.C.
Aylesworth, F.
Band, S. W.
Barnard, A. W.
Baxter, D. W.
Beardmore, G. W., M.F.H.
Beardmore, W. D.
Beardmore, A. O.
Beatty, J. W.
Beatty, C. W.
Beatty, H. W.
Bell, W. H.
Bickford, E. H.
Bickford, Major H. C.
Blackstock, G. T., K.C.
Blackstock, W. G.
Blackstock, S. Temple
Blaikie, G. W.

Blake, Hume
Blake, Hume, Jr.
Bogert, C. A.
Bongard, R. R.
Boulton, A. St. G.
Boone, C. A.
Boultbee, W. M.
Boulton, Gerald D.
Boulton, Melfort
Boultbee, A. E.
Bowie, D. B.
Braithwaite, A. D.
Bristol, Edmund, K.C., M.P.
Brock, W. F.
Brock, W. R.
Brock, H.
Brooke, Harold J.
Brouse, W. H.
Brown, R. C.
Bruce, H. A., M.B.
Buchanan, J. O.
Buntin, Alex.
Burritt, A. P.
Cambie, C.
Campbell, C. G.
Campbell J Lorne
Camp[illegible]
Capon, [illegible]
Car[illegible]
Ca[illegible]
Case[illegible]
Cassels, W. Gibson
Cawthra, W. H.
Cawthra, J. J.
Cawthra, H. V.
Chadwick, Col. Vaux
Choate, A. P.
Christie, R. J.
Clarke, J. B., K.C.
Clark, T. J.
Clarke, Lionel H.
Clinch, C. W.
Clute, Hon. Mr. Justice
Cockburn, Maj. C., V.C.
Coulson, Duncan
Coulson, Frances L.
Cox, E. S.
Cox, H. C.
Cox, E. W.
Cronyn, Edward
Cronyn, C. B.
Cronyn, B. B.
Crowther, W. C.
Cummings, Dr.
Darling, Frank
Davies, Robert
Davies, R. W.
De la Sabliere, C. R.
Dewart, H. H., K.C.
Dixon, J. J.
Douglas, W. M. K.C.
Drake, F. A.
Drayton, H. L., K.C.
Dyment, A. E.
Evans, A. Kelly
Evans, George E.
Englehart, J. L.
Fellowes, C. O.
Fleury, W. J.

L. E. WAT[illegible]

Fotheringham, J. T., M.D
Francis, G. L.
Fraser, W. P.
Fudger, R. B.
Gale, G. C.
Gamble, H. D., K.C.
Gash, N. B., K.C.
George, W. K.
Gibson, R. L.
Glassco, E. S.
Gooderham, M. R.
Gooderham, G. E.
Gooderham, Geo. H., M.P.P.
Gooderham, Lt.-Col. A. E.
Gooderham, W. G.
Gould, B. A.
Gouinlock, G. W.
Goulding, W.
Grace, J. C.
Grant, Capt. W. Forsyth (Honorary)
Grantham, A. M.
Grasett, Lt.-Col. H. J.
Gray, F. M.
Greene, E. H., M.D.
Griffin, E. Scott
Haas, Stephen
[illegible]mmond, F. S.
[illegible]na, D. B.
[illegible]er, R.
[illegible]rris, H. K.
Harston, Lt.-Col. C. G.
Hawes, Alfred
Hawes, James
Hawke, Widmer
Hay, Edward
Hees, H. L.
Hellmuth, I. F., K.C.
Henderson, Elmes
Heward, G. C.
Heward. C. E.
Higinbotham, G. M.
Hillary, Norman
Hills, A. J.
Hodgins, J. P.
Holland, J. Burton
Howland, G. M.
Houston, W. R.
Houston. A. S.
Inglis, R.
Irving, G. T.
Jackson, E. G.
Jarvis, Aemilius
Johnston, A.
Jones, T. Roy
Johnston, E. F. B., K.C.
Johnston, W. R.
Johnston. W. R., Jr.
Johnston, J. Strachan
Johnston, F. B.
Jones, S. L.
Jones, J. Gordon
Jones, Dr. Newbold
Jones, Hon. L. Melvin
Kemp, A. E., M P.
Kerr, Hon. J. K., K.C.
Kilgour, Joseph
King, J. S.
Kingsmill, Nicol, K.C.

Kirkpatrick, W. M.
Kirkpatrick, A. M. M.
Kirkpatrick, A. E.
Leake, G. L.
Laidlaw, Wm., K.C.
Lash, Miller
Law, T. D.
Layborn, Maj. S. P.
Lee, W. Cecil
Lefray, A.
Leith, T. G.
Lessard, Col. F. L., C.B.
Lindsay, Capt. Bethune
Lovell, R. J.
Lukes, Lewis
Lyle, J. M.
MacRae, H. H.
MacBrien, J. H.
Macdonald, Dr. A. A.
Macdonald, Col. W. C.
Macdonald, C. S.
Macdonald, J. Gordon
Macdonald, J. Fraser
Macdonald, F. E.
Macdonald, J. Bruce
Macdonell, A. C., K.C. M.P.
MacInnes, B. S.
MacInnes, C. S., K.C.
Mackellar, J. A.
Mackenzie, Wm.
Mackenzie, J. W.
Maclean, Col. J. B.
Maclean, H. J.
Maclean, W. F., M.P.
Maclean, W. B.
Maclennan, Dr. D. N.
Macrae, Norman
McCallum, P. A.
McCarthy, Frank
McCarthy, L. G., K.C.
McCarthy, D. L., K.C.
McDonagh, J. A.
McDonagh, G. R., M.D.
MacLaren, Dr. G. H.
McLeod, H. C.
McMaster, A. C.
McMillan, Harry T.
McMurray, L. L.
Mabee, Hon. J. P., K.C.
Magann. G. P.
Mann, David D.
Manning, P. A.
Mara, H. S.
Marshall, Noel
Marshall, K. R.
Mason, Lt.-Col. James
Massey, Jno.
FIFTEEN
Masten, C. A., K.C.
Matthews, W. L.
Maule, P. S.
Meredith, Sir Wm. R.
Meyers, D. C., M.D.
Michie, J. F.
Mickle, W. B
Miln, James
Miln, Alexander
Mitchell, G. G.
Mitchell, J. H.

Montgomery, R. A.
Montgomery, J. D.
Moore, W. H.
Morang, G. N.
Morris, Harold
Morris, Massey
Moss, Jno. H., K.C.
Mowat, H. M. K.C.
Mulock, Cawthra
Mulock, Sir Wm.
Mulock, W., Jr.
Myles, R. Gordon
Myles, Major Robert
Murray, W. Parkyn
Nicholls, F.
Nordheimer, A.
Nordheimer, S.
Northcote, R.
Osborne, J. Kerr
Osborne, J. Ewart
Osborne, H. C.
Osler, H. S., K.C.
Osler, Britton
Osler, E. B., M.P.
Osler, A. E.
*Osler, F. Gordon
Otter, General W. D. C.B. (Honorary)
Owen, L. C.
Palmer, J. C.
Paterson, J. H.
Peacock, E. R.
Pearsoon, Jno. A.
Pellatt, Sir H. M.
Pepler, Arthur
Perry, Norman D.
Peuchen, A. G.
Phillips, H. B.
Phippen, Hon. F. H., K.C.
Plummer, H. L.
Plummer, J. H.
Proctor, F. T.
Reaves Campbell
Reed, LeGrand
Reid, G. P.
Richey, M. S. L.
Ridout, P. F.
Ridout, D. K.
Robertson, Col. D. M.
Robertson, Irving E.
Robertson, J. Ross
Robertson, J. Sinclair
Rogers, Alfred
Rogers, Jno. W.
Rolph, T. T.
Ross, J. F. W., M.D.
Ross, J. L.
Ross, W. D.
Ryckman, E. B., K.C.
Ross, D. G.
Scott, James
Scott, A. L.
Scott, H. J., K.C.
Seagram, Norman
Simpson, W. B. Bridgeman (Honorary)
Sinclair, Angus
Small, John T., K.C.
Small, Sidney
Small, H. C.
*Smith, D. King, M.D.
Smith, Sanford F.
*Smith, R. A.
Snively, S. C.
Stewart, A. M.
Stewart, L. A.
Stanton, E. L.
Stimson, Lt.-Col. G. A.
Stone, W.
Strathy, Jno. H. G.
Strathy, F. W.
Sullivan, Alan
Suydam, H. H.
Sweeny, G. R.
Tate, A. O.
Taylor, E.
Teetzell, Hon. Mr. Justice
Temple, C. A., M.D.
Thomson, D. E., K.C.
Tudhope, H. R.
Ussher J. F. H.
Van Koughnet, A.
Van Straubenzee, Capt. C. T.
Wadsworth, W. R.
Waldie, F. N.
Waldie, W. S.
Walker, Sir B. E.
Walsh, J. W. B.
Warren, E. Douglas
Watt, H. L.
Whitehead, W. M.
Wilkie, D. R.
Williams, Lt.-Col. V. A. S.
Wills, E. Gordon
Wood, S. Casey, Jr.
Wood, Thomas H.
Worts, J. G.
Wright, H. J.
Wurtele, Chas.
Wadsworth, W. Ridout
Young, Capt. D. D.
Young, Prof. McG.

LADY MEMBERS

Adams, Mrs. Oliver
Adamson, Mrs. Agar
Alexander, Mrs. W. Murray
Allan, Mrs. Bingham
Armour, Mrs. E. D.
Arnoldi, Mrs. F.
Arthurs, Mrs. (Hon.)
Barnard, Mrs. A. W.
Barnes, Mrs. Hanley
Barwick, Mrs. Walter
Barwick, Miss
Beardmore, Miss D.
Beardmore, Mrs. W. D.
Beardmore, Miss H. L.
Beatty, Mrs. J. W.
Beatty, Mrs. C. W.
Beatty, Mrs. H. W.
Blackwood, Mrs. S. T.
Blaikie, Miss
Blake, Miss Nora
Blake, Mrs. Hume
Brentnall, Mrs. F. F.
Bristol, Mrs. E.
Brock, Miss M. L.
Brock, Mrs. W. F.
Brown, Mrs. Crawford
Brown, Mrs. R. C.
Burns, Mrs. W. H.
Burritt, Mrs. A. P.
Cassels, Mrs. G. H.
Carty, Miss Mary
Cassels, Mrs. R. C. H.
Cawthra, Mrs. Henry
Cawthra, Mrs. H. V.
Cawthra, Mrs. W. H.
Cawthra, Miss F.
Cawthra, Miss Grace
Christie, Mrs. R. J.
Clark, Mrs. T. J.
Clute, Miss Eva
Cockburn, Mrs. G. R. R.
Cosby, Miss
Cox, Miss E.
Cronyn, Mrs. B. B.
Cruso, Mrs. M.
Davis, Mrs. A. L.
Dewart, Mrs. H. H.
Dixon, Mrs. J. J.
Duncan, Mrs.
Dyment, Mrs. A. E.
Francis, Mrs. G. L.
Gamble, Mrs. H. D.
George, Mrs. James
Gibson, Mrs. A. Cecil
Gooderham, Mrs. M. R.
Gooderham, Mrs. G. E.
Gooderham, Mrs. A. E.
Goulnlock, Mrs. G. W.
Grace, Mrs. J. C.
Greene, Mrs. V.
Gwynne, Mrs. W. D.
Haas, Mrs. Stephen
Haney, Miss M.
Harman, Mrs. G.
Hawes, Mrs. Alfred
Higinbotham, Mrs. G. M.
Hills, Mrs. A. J.
Hollwey, Mrs. W. F.
Howard, Miss McLean
Inglis Mrs. R.
Ireland, Mrs. A. H.
Irving, Mrs. G. T.
Irwin, Miss V.
Jackson, Mrs. S. L.
Janes, Mrs. L.
Johnston, Mrs. W. R., Jr.
Johnston, Mrs. J. S.
Johnston, Mrs. E. F. B.
Jones Mrs. L. Melvin
Kemp, Miss
Kerr, Mrs. J. K.
Kingsmill, Mrs. Chas.
Kingsmill, Miss
Kirkpatrick, Mrs. A. E.
Kirkpatrick, Lady (Hon.)

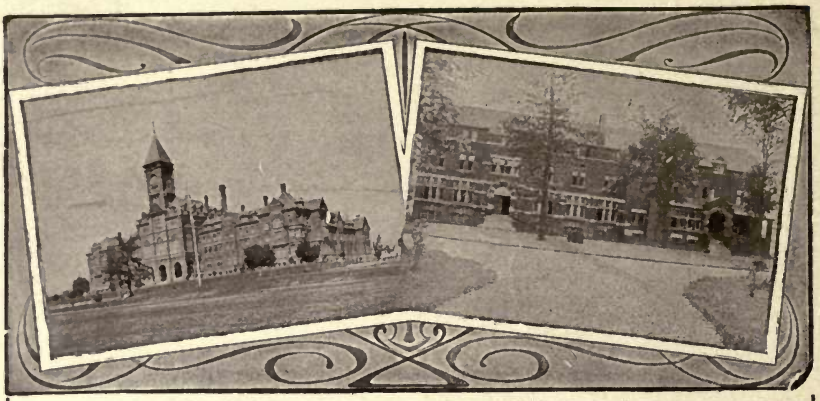

MAIN SCHOOL PREPARATORY SCHOOL

UPPER CANADA COLLEGE, TORONTO

Courses for University, Royal Military College and Business. Regular Staff comprises 15 graduates of English and Canadian Universities, with additional special instructors. Senior and preparatory schools in separate buildings. Every modern equipment. Fifty acres of ground in healthiest district. Four rinks, gymnasium, swimming bath, etc. Entrance scholarships for both resident and day pupils. Special scholarships for sons of old pupils.

H. W. AUDEN, M.A. (CAMBRIDGE), PRINCIPAL

Telephone Main 1655 Established 1859

F. R. HEATON W. HEATON

W. SCOTT & SONS

FINE ART DEALERS

Paintings, Water Colors, Engravings,

Eastern Rugs, Curtains,

Framing, Etc.

99 Notre Dame Street West, MONTREAL

McKinnon Bldg., Melinda St., TORONTO

AGENTS FOR

MORRIS & COMPANY, LONDON, ENG., Wall Papers and Tapestries

CARDINAL & HARFORD, LONDON, ENG., Eastern Rugs

Lapham, Mrs. G. H.
Law, Miss
Lee, Mrs. W. H.
Lee, Miss L. D.
Lyle, Mrs. J. M.
McGee, Mrs. Darcy
McCarthy, Mrs. D. L.
McCarthy, Mrs. L. G.
McKeggie, Mrs. J. H.
McMurray, Mrs. L. L.
Macdonald, Mrs. J. F.
Macdonald, Mrs. J. G.
Macdonald, Miss Bessie
MacInnes, Mrs. C. S.
Mackenzie, Miss
Mackenzie, Miss E.
Maclean, Miss
Magann, Mrs. G. P.
Mann, Mrs. D. D.
Marshall, Mrs. K. R.
Mitchell, Mrs. G. G.
Morrison, Miss M.
Morrison, Miss Naomi
Mulock, Mrs. Cawthra
Mulock, Mrs. W.
Nesbitt, Mrs. W.
Nordheimer, Miss Y.
O'Flynn, Mrs. H. H.
Osborne, Mrs. J. Ewart
Osborne, Mrs. J. Kerr
Osler, Mrs. F. G.
Osler, Mrs. H. S.
Owen, Mrs. L. C.
Patteson, Miss
Pepler, Mrs. A.
Phippen, Mrs. F. H.
Phippen, Miss Edna
Plumb, Mrs.
Reaves, Mrs. C.
Richey, Mrs. M. S. L.
Riddell, Mrs. W. R.
Robertson, Mrs. J. Ross
Rolph, Mrs. T. T.
Ross, Mrs. J. F. W.
Seagram, Mrs. Norman
Scott, Mrs. Jas.
Shoenberger, Mrs. E. S.
Shoenberger, Miss Ella
Sinclair, Mrs. Angus
Small, Mrs. Sidney
Smith, Mrs. D. King
Smith, Mrs. R. A.
Smith, Mrs. Assheton
Spragge, Mrs. E.
Strathy, Mrs. H. S.
Tate, Miss G.
Thompson, Miss H.
Thompson, Miss F.
Turner, Mrs. D.
Van Koughnet, Mrs. A.
Vansittart, Miss Cecil
Vernon, Mrs. Harcourt
Waldie, Mrs. F. N.
Wallbridge, Miss Jean
Warren, Mrs. E. D.
Warren, Miss Patti
Watt, Mrs. H. L.
Worthington, Mrs. Norreys
Wright, Mrs. H. J.
Walsh, Mrs. J. W. B.
Wagge, Mrs. E.
Young, Mrs. McGregor

Toronto Racquet Club

OFFICERS

R. J. Christie ..... President
A. Pepler ..... Vice-President
Graham Campbell ..... Secretary and Treasurer

MEMBERS

Adams, Oliver
Alexander, W. M.
Adamson, Agar
Allen F. G. B.
Aylesworth, F.
Austin, A. E.
Ashe, F. W.
Buchanan, J. O.
Blake, Hume
Brown, V. C.
Brock, H.
Blackwood, S. T.
Bethune, H. J.
Boultbee, H. C.
Beardmore, C. P.
Bain, J. W.
Beardmore, A. O.
Beardmore, A. O. T.
Beardmore, G. L.
Beardmore, H. H.
Beatty, H. W.
Blackstock, W. G.
Bogert, C. A.
Burton, G. F.
Bronghill, F. W.
Boone, Capt. C. A.
Bickford, C. H.
Buchanan, R. B.
Bickford, Major Harold
Boyd, A. M. M.
Baldwin, W.
Caltanach, E. C.
Christie, R. J.
Cockshutt, Chas.
Cronyn, Edw.
Campbell, A. H., Jr.
Campbell, A. H.
Campbell, Graham
Cassels, G. H.
Carpenter, E. A.
Darling, Frank
Du Vernet, E. E. A.
Edgar, J. F.
Eastmure, A. L.
Francis, G. L.
Ferree, A. E.
Foy, Hon. J. J.
Gow, Walter
Gouski, N. G.
Greig, E. R.
Gamble, H. D.
Glassco, E. E.
Greening, H. S.
Grace, J. C.
Griffin, Scott
Gibson, Hope
Hills, A. J.
Howard, C. E.
Haultain, T. A.
Howard, A. D.
Hammond, H. C.
Henderson, J.
Harcourt, F. H.
Hellmuth, I. F.
Heward, G. C.
Hale, F. H.
Heighington, A. C.
Henderson, Percy
Heaton, E.
Ince, Wm.
Jemmett, F. G.
Jones, Wallace
Jones, Dr. Newbold
Jones, S. L.
Kerr, W. A. H.
Kirkpatrick, A. M. M.
Kirkpatrick, W. M.
Kirkpatrick, Douglas
Law, G. W.
Laidlow, R. A.
Laird, A.
Lash, Miller
Lawson, T. W.
Lefoay, Gus.
Leith, T. G.
McCarthy, L. G.
McCarthy, F.
McHarland, G. F.
McMaster, A. C.
MacCollum, J. M.
Meldrum, J. R.
MacInnes, F. S.
Mackenzie, H. Gordon
Mackenzie, Jno. J.
Moss, C. A.
Moss, J. H.
Manning, P. A.
Mulock, W. H.
Mulock, C.
Mowat, H. M.
Masten, P. A.
Montgomery, J. D.

WALL PAPERS AND DECORATIONS

THE value of any Wall Paper is measured by its decorative worth. Our line represents the specially selected papers of several *Foreign Manufacturers* and includes many modern ideas in decoration.

Engraved fabric and lace backgrounds, Japanese grass cloth and stencil effects, cut-out decorations, panel borders, crown hangings, self tones, Jaspe, linen and chambrey effects, period designs, silk brocades, hand printed friezes non-repeating in design.

We do decorating in all its branches, and undertake the decorating of clubs, banks, hotels, churches and residences. Color schemes with sketches and estimates furnished at short notice.

The W. J. BOLUS CO., LIMITED

206 Victoria Street :: :: :: TORONTO

Mitchell, G. S.
Morris, H.
Macklim, H. C.
Macklim, Frank
Nicholls, F.
Osler, E. B.
Osborne, J. E.
Osborne, F. C.
Osler, F. G.
Outerbridge, Leonard
Pepler, A.
Pepler, C.
Primrose, A.
Pearson, T. P.
Ross, W. D.
Reid, P. C.
Richardson, H. A.
Roberts, J.
Robinson, C. C.
Rathbone, E. W.
Robinson, J. S.
Robinson, J. B.
Russell, F.
Ross, D. D.
Smith, G. L.
Stewart, A. M.
Small, J. T.
Small, S.
Scott, James
Stimson, G. A.
Scott, H. J.
Schoefield, G. P.
Smith, J. F.
Strathy, S.
Small, H.
Trumbull, Warren
Turner, Wm.
Warren, H. D.
Wilkie, D. D.
Wright, A.
Waldie, P. S.
Walsh, J. W. B.
Walker, W.
Whitehead, W. M.
Warden, Alex.
Warren, Trumbull
Young, D.

University Club of Toronto

OFFICERS

Prof. Geo. M. Wrong, 467 Jarvis street..	Honorary President
Z. A. Lash, Bank of Commerce Bldg....	Honorary Vice-President
Geo. H. Locke, 29 Cecil street.....	Honorary Vice-President
G. F. McFarland, 23 Adelaide E.....	President
C. A. Moss, Traders' Bank Bldg.....	Vice-President
G. R. Geary, K.C., Traders' Bank Bldg..	Vice-President
A. C. Heighington, 61 Victoria street.....	Secretary
Hugh L. Hoyles, Traders' Banks Bldg...	Treasurer

MEMBERS

Adamson, Agar
Armour, A. J.
Armour, Eric W.
Armour, E. J., K.C.
Allen, Carl W.
Austin, A. E.
Benson, T. B. F.
Blackstock, W. C.
Boeckh, J. C.
Bone, John R.
Boultbee, W. M.
Bowie, D. B.
Boyd, Arthur M.
Brandon, Edgar T. J.
Brown, E. P.
Burson, Dr. E. Cecil
Calvin, D. D.
Campbell, D. A.
Campbell, N. H.
Cameron, M. C.
Carey, W. V.
Chadwick, R. C.
Chaplin, G. W.
Clark, Geo. M.
Clement, W. P.
Colley, T. N. B.
Colley, T. B.
Colquhoun, Arthur H. W.
Cory, R. G.
Cowan, John, Jr.
Crake, J. H.
Crawford, H. J.
Darling, C. W.
Darling, R. C.
Davidson, Alex. T.
Dobson, W. J.
Douglas, W. E.
Duncanson, A. T.
Falconbridge, J. D.
Falconer, R. A.
Foulds, Arch., Jr.
Fudger, R. B.
Gallie, W. E., M.B.
Garrow, Allan B.
Geary, G. R., K.C.
Gibson, His Honor Col. J. M., the Lieutenant Governor, Government House.
Gilmour, Allan
Gooderham, A. E., Jr.
Graham, Dr. Jos. S.
Greening, W. S.
Greenlees, F. H.
Greey, J. W. G.
Griffith, H. C.
Gzowski, John S
Gzowski, W. G.
Hardy, Dr. E. W. P.
Harris, Howard K.
Harrow, H. S.
Hart, R. W.
Heaton, E. R.
Heighington, Angus C.
Hellmuth, I. F., K.C.
Hellmuth, H. H.
Hicks, R. Keith
Hodgins, F. E., K.C.
Hodgson, G. S.
Hoyles, Hugh L.
Hutchison, Dr. H. S.
Jamieson, Dr. D. B.
Johnston, J. Strachan
Jones, Dr. W. Warner
Kingsmill, W. B.
Laidlaw, W. C.
Laidlaw, R. A.
Langley, C. E.
Lash, John F.
Lash, W. Miller
Lash, Z. A., M.C.
Lawson, T. J.
Leslie, Dr. W. V.
Locke, Geo. H.
Lytle, Fred H.
McCurdy, A. L. S.
McLeod, Norwood
McPhedran, Dr. Fletcher
Mabee, Dr. O. R.
Macdonald, W. W.
Macdonald, Chas. S.
Mackenzie, Dr. A. J.
Macklem, Tiffany
Malloch, Dr. W. J. O.
Masten, C. A., K.C.
Mason, D. H. C.
Mills, Dr. Stan.
Mitchell, R. W.
Mitchell, Chas. H.
Moore, W. H.
Morson, His Honor Judge
Moss, Thos.
Moss, Chas. R.
Moss, John H., K.C.
Murray, J. C.
McEvoy, John A.
McFarland, G. F.
McGiverin, Fred
McLeod, George R.
McLeod, Norman M.
McGuigan, F. H., Jr.
Ormsby, R. P.
Osler, F. Gordon
Paddock, H.

Parker, W. R. P.
Peaslee, A. S. L.
Phippen, J. H.
Plummer, Maurice V.
Rathbun, L. Marvin
Raymond, D. C.
Reid, F. A.
Richardson, John T.
Ridout, G. Lawton
Robinson, F. Gerald
Robinson, T. Beverley
Rolland, Robt.
Rose, H. E.
Ross, Douglas
Ross, Dr. J. H.
Ross, Dr. T. F. W.
Ross, J. Wells
Ryerson, Geo. C.
Scott, T. S.
Scott, J. R. S.
Scully, H. D.
Shephard, R. K.
Sherry, J. C.
Shively, A. C.
Smith, Goldwin L.
Smith, G. A.
Smith, H. Eden Smith, Jr.
Smith, J. F.
Snively, S. C.
Somerville, J. L.
Starr, F. N. G. (Dr.)
Strathy, Dr. Geo. S.
Strathy, E. G.
Strathy, G. B.
Towers, W. E.
Turner, Dwight J.
Turnbull, Harvard
Waldie, R. S.
Warren, Trumbull
Wilson, C. Lesslie
Wishart, D. E. S.
Wood, John
Wright, Dr. Walter W.
Wrong, Rev. Prof. Geo. M.
Young, Prof. A. H.

York Club

OFFICERS

E. B. Osler, M.P. ..... Chairman
Sir Edmund Walker, C.V.O., LL.D. ..... Vice-Chairman
H S. Osler, K.C. ..... Honorary Treasurer
Allen Baines, M.D. .....
C. A. Bogert .....
W. Gibson Cassels .....
Frank Darling .....
W. G. Gooderham ..... Directors
Z. A. Lash, K.C., LL.D. .....
W. D. Matthews .....
Colonel G. A. Sweny .....
D. R. Wilkie .....
W. P. Fraser ..... Secretary

RESIDENT MEMBERS

Aikens, W. H. B., M.D.
Aird, John
Ames, A. E.
Anderson, H. B., M.D.
Anglin, A. W., K.C.
Ashe, F. W.
Auden, H. W., M.A.
Austin, A. W.
Baines, A. M., M.D.
Beardmore, A. O.
Beardmore, G. W.
Beardmore, W. D.
Beatty, C. W.
Beatty, H. A., M.D.
Beatty, J. W.
Begg, E. A.
Bell, Geo., K. C.
Bethune, H. J.
Bicknell, Jas., K. C.
Blackstock, G. Tate, K.C.
Blackwood, S. Temple
Blake, Hume
Bogert, C. A.
Boswell, A. R., K.C.
Boulton, Melfort
Braithwaite, A. D.
Bristol, E., K.C.
Britton, Hon. Mr. Justice
Brock, W. F.
Brock, W. R.
Broughall, F. W.
Brouse, W. H.
Bruce, H. A., M.D.
Buchanan, J. O.
Burritt, A. P.
Burton, G. F.
Cameron, Irving H.
Campbell, Graham
Campbell, J. H. Mayne
Candee, C. N.
Cassels, Robert
Cassels, W. Gibson
Caven, W. P., M.D.
Cawthra, H. Victor
Cawthra, J. J.
Christie, R. J.
Clarke, L. H.
Clarke, T. J.
Clarkson, E. R. C.
Clute, Hon. Mr. Justice
Cochrane, Hon. Frank
Cotton, J. M., M.D.
Coulson, D.
Coulson, F. L.
Cox, Hon. Geo. A.
Cox, H. C.
Cronyn, Edward
Cronyn, V. F.
Darling, Frank
Davison, J. L., M.D.
Deacon, F. H.
Dewart, H. H., K.C.
Douglas, W. M., K.C.
DuVernet, E. E. A., K.C.
Dwight, H. P.
Dyment, A. E.
Eaton, J. C.
Englehart, J. L.
Fitzgerald, F. W. G.
Flavelle, J. W.
Fotheringham, J. T., M.D.
Foy, Hon. J. J., K.C.
Francis, W., K.C.
Gage, W. J.
Gamble, H. D., K.C.
George, W. K.
Goldie, Wm., M.D.
Gooderham, Lt.-Col. A. E.
Gooderham, G. H.
Gooderham, M. Ross
Gooderham, W. G.
Gooderham, W. H.
Gordon, A. R., M.D.
Gow, Walter
Greening, T. B.
Gzowski, C. S.
Haas, S.
Hagarty, J. H. G.
Hamilton, H. J., M.D.
Hamilton, J. W.
Hanna, D. B.
Harcourt, F. W., K.C.
Hay, Edward
Hees, George H.
Hellmuth, I. F., K.C.
Henderson, Jas.
Henderson, Jos.
Hobbs, J. W.
How, T. F.

Howland, Geo. W.
Howland, Peleg
Ince, Wm.
Inglis, R. W.
Ireland, A. H.
Jaffray, Hon. Robt.
Jarvis, Æmilius
Johnston, E. F. B., K.C.
Jones, Hon. L. Melvin
Keating, E. H.
Kemp, A. E.
Kerr, Hon. J. K., K.C.
Kilgour, Jos.
Kilvert, F. E.
Laidlaw, John B.
Laird, Alex. W.
Langlois, Herbert
Langmuir, J. W.
Lash, Miller
Lash, Z. A., K.C., LL.D.
Latchford, Hon. Mr. Justice
Law, T. D.
Ludwig, M. H., K.C.
Lyon, R. A.
Machell, H. T., M.D.
Magee, Hon. Mr. Justice
Mann, Sir Donald
Marlatt, C. G.
Mason, Col. James
Massey, John
Massey, Vincent
Masten, C. A., K.C.
Manning, Percy A.
Matthews, W. D.
Matthews, W. L.
Mitchell, G. G.
Moss, C. A.
Moss, J. H., K.C.
Mulock, Cawthra
Mulock, Hon. Sir Wm., K.C.M.G., Chief Justice
Mulock, Wm., Jr.
Macdonald, A. A., M.D.
Macdonald, J. Bruce
Macdonald, J. H., K.C.
Macdonald, J. Gordon
Macdonald, Col. W. C.
MacInnes, C. S., K.C.
MacInnes, B. S.
Maclean, Col. J. B.
MacMurchy, Angus, K.C.
Macrae, Norman
Mackenzie, Jos. M.
Mackenzie, Sir Wm.
McCarthy, D. Lally, K.C.
McCarthy, J. F. H.
McCarthy, L. G., K.C.
McDonagh, G. R., M.D.
McPhedran, A., M.D.
Nesbitt, Hon. Wallace, K.C.
Nicholls, Frederic
Nordheimer, Albert
Nordheimer, Samuel
O'Brian, J. B.
Osborne, J. Kerr
Osler, A. E.
Osler, F. Britton
Osler, E. B., M.P.
Osler, F. Gordon
Osler, Glyn
Osler, H. S., K.C.
Osler, Hon. F., K.C.
Parsons, H. C., M.D.
Paterson, J. Harry
Patterson, A. B.
Pearson, J. A.
Pellatt, Col. Sir Henry M., C.V.O.
Pepler, Arthur
Phippen, Hon. F. H., K.C.
Plummer, J. H.
Porter, George, M.D.
Primrose, A., M.D.
Ramsay, A. G.
Reaves, Campbell
Reeve, Richard A., M.D.
Richardson, H. A.
Riddell, Hon. Mr. Justice
Ross, Douglas G.
Ross, J. F. W., M.D.
Ross, W. D.
Rudolf, R. D., M.D.
Rundle, W. E.
Ryerson, G. S., M.D.
Scadding, H. C., M.D.
Scholfield, G. P.
Scott, H. J., K.C.
Scott, Jas.
Shepley, G. F., K.C.
Small, Sidney
Smith, D. King, M.D.
Smith, R. A.
Smith, R. Home
Somerville, G. A.
Starr, C. L., M.D.
Starr, F. N. G., M.D.
Stewart, A. M.
Strathy, Stuart
Sutherland, Hon. Mr. Justice
Suydam, H. H.
Symons, David T., K.C.
Sweny, Col. G. A.
Teetzel, Hon. Mr. Justice
Temple, J. A., M.D.
Tye, W. F.
Wadsworth, W. R.
Walker, Sir Edmund C.V.O., LL.D.
Warren, Trumbull
White, W. T.
Wilkie, D. R.
Willison, J. S.
Wishart, J. G., M.D.
Wood, E. R.
Wood, T. H.
Wright, Adam H., M.D.
Wright, H. J.
Wyld, F.
Young, McGregor, K.C.

NON-RESIDENT MEMBERS

Allan, F. G. B., Montreal
Allan, Sir H. Montagu, C.V.O., Montreal
Angus, R. B., Montreal
Beatty, E. W., Montreal
Brown, B. Hal, Montreal
Burland, Lt.-Col. J. H., Montreal
Cains, George L., Montreal
Cantlie, George S., Montreal
Caulfield, A. H., M.D., Gravenhurst
Chipman, C. C., Winnipeg
Clouston, Sir Edward S. Bart., Montreal
Cockshutt, H., Brantford
Corby, Harry, Belleville
Counsell, J. L., Hamilton
Cowan, F. W., Oshawa
Cowan, W. F., Oshawa
Creelman, A. R., K.C. Montreal
Drummond, G. E., Montreal
Drummond, T. J., Montreal
Duncan, S. B., Baleshed, Miss., U. S. A.
Edwards, Hon. W. C., Ottawa
Fauquier, E. F., Ottawa
Fuller, H. J., Montreal
Galt, G. F., Winnipeg
Gault, A. Hamilton, Montreal
Gibbons, Sir George C., K.C. London
Hanna, Hon. W. J., Sarnia
Hendrie, Lt.-Col. Hon. J. S., C.V.O., Hamilton
Holt, H. S., Montreal
Hosmer, C. R., Montreal
Hunter, H. A., Minneapolis, Minn., U. S. A.
Joseph, Henry, Montreal
Kingman Abner, Montreal
Kirkpatrick, W. M., Montreal
Mabee, Hon. J. P., K.C., Ottawa
Meighen, Frank, Montreal
Meighen, Robert, Montreal
Meredith, H. V., Montreal
Miller, W. R., Montreal
Merritt, W. H., M.D., St. Catherines
Morrice, W. J., Montreal
McDougall, Edgar, Montreal
Macpherson, W. Molson, Quebec
McConnell, J. W., Montreal
McGibbon, J. Lorne, Montreal

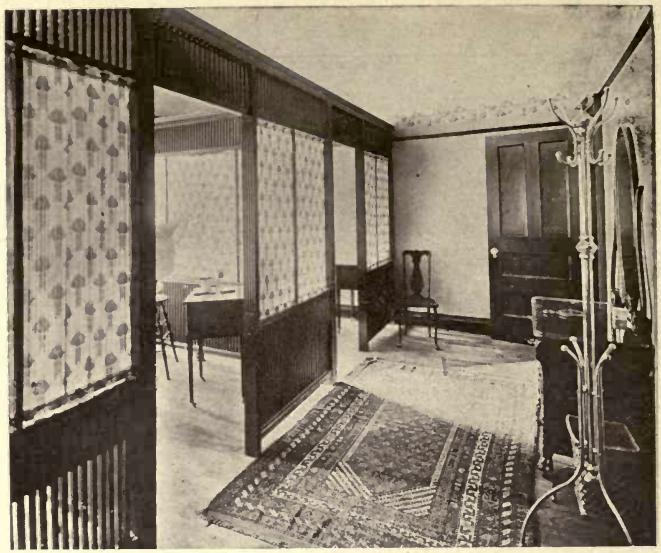

¶ IN an article in one of the city papers, entitled "The Modern Woman," the writer said in part regarding our offices, etc.; "You will be charmed with the beautiful Reception and Consultation Rooms, with the dainty coloring and sweet cleanliness of the Treatment Rooms." ¶ The cut shows one of the rooms in which we give

Our Face Treatments

the kind you can't get eleswhere; the genuine, scientific, soothing treatments that promote a feeling of such sweet restfulness and content that the tired, nervous patron goes away feeling and looking better, brighter, fresher, and younger. They appeal to the woman who wants the best for keeping the hand of time from her face. **Superfluous Hair, Moles, Warts,** etc., permanently eradicated without mark or scar. **Manicuring, Scalp Treatment, Neck and Bust Treatments, Chiropody,** etc., etc. ¶ Our handsome brochure, "For Appearance Sake," mailed on request.

Tel. M-831 for appointments
Hours 9 till 6

HISCOTT DERMATOLOGICAL INSTITUTE

61 COLLEGE STREET, TORONTO ESTABLISHED 1875

McLennan, Bartlett, Montreal
McNicoll, D., Montreal
Nanton, A. M., Winnipeg
Ogilvie, A. E., Montreal
Ogilvie, G. L., Montreal
Osler, H. F., Winnipeg
Rogers, Hon. Robert, Winnipeg
Ross, Jas., Montreal
Ross, J. K. L., Montreal
Seagram, Jos. E., Waterloo
Shaughnessy, Sir T. G., K.C.V.O., Montreal
Shaw, H. B., Quebec
Sifton, Hon. Clifford, K.C., M.P., Ottawa
Sise, C. F., Jr., Montreal
Smith, Col. A. M., London
Smith, C. F., Montreal
Staunton, G. Lynch . C. Hamilton
Stuart, Robert, Chicago
Thompson, F. W., Montreal
Turner, A. P., Copper Cliffe, Ont.
Walker, F. H., Walkervilie
Walker, J. H., Walkervilie

SUPERNUMERARY MEMBERS

Baker, Prof. Alfred
Brodie, Prof. T. G.
Carpenter, Major A. E.
Cotton, Brig.-Gen. W. H.
Ellis, Prof. J. H.
Falconer, Prof. R. A.
Fernow, Prof. R. E.
Fraser, W. P.
Grant, Lt.-Col. J. A.
Henderson, Prof. V. H.
Kylie, Prof. E. J.
Lang, Prof. W. R.
Lloyd, Prof.
Mavor, Prof. James
Miller, Prof. W. Lash
Macallum, Prof. A. B.
Macdonell, Major A. H.
Mackenzie, Prof. J. J.
McLennan, Prof. J. C.
McMurrich, Prof. P.
Otter, General W. D., C.V.O., C.B.
Shanly, Major C. N.
Squair, Prof. J.
Walker, Prof. T. L.
Wright, Prof. Ramsay
Wrong, Prof. G. M.

D&C LAKE LINES

DETROIT
CLEVELAND
BUFFALO
NIAGARA
FALLS

THE COAST LINE TO MACKINAC

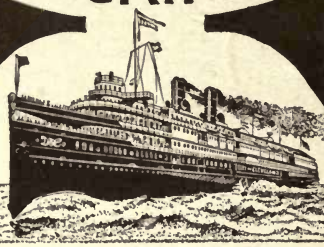

D&C LAKE LINES

TOLEDO
PT. HURON
GODERICH
ALPENA
ST. IGNACE

THE LUXURY OF A LAKE TRIP

Where will you spend your summer vacation? Why not enjoy the charms of our Inland Seas, the most pleasant and economical outing in America?

WHERE YOU CAN GO

All the important ports on the Great Lakes are reached regularly by the excellent service of the D. & C. Lake Lines. The ten large steamers of this fleet are of modern steel construction and have all the qualities of speed, safety and comfort.

Daily service is operated between Detroit and Cleveland, Detroit and Buffalo; four trips weekly between Toledo, Detroit, Mackinac Island and way ports; three trips weekly between Toledo, Cleveland and Put-in-Bay.

A Cleveland to Mackinac special steamer will be operated two trips weekly from June 15th to September 10th, stopping only at Detroit every trip and Goderich, Ont. every other trip.

Special Day Trips Between Detroit and Cleveland, During July and August

RAILROAD TICKETS AVAILABLE:—Tickets reading via any rail line between Detroit and Buffalo and Detroit and Cleveland will be honored for transportation on D. & C. Line Steamers in either direction.

Send 2 cent stamp for Illustrated Pamphlet and Great Lakes Map.

Address: L. G. Lewis, G. P. A., Detroit, Mich.

Philip H. McMillan, Pres. A. A. Schantz, Gen'l Mgr.

Detroit & Cleveland Navigation Company

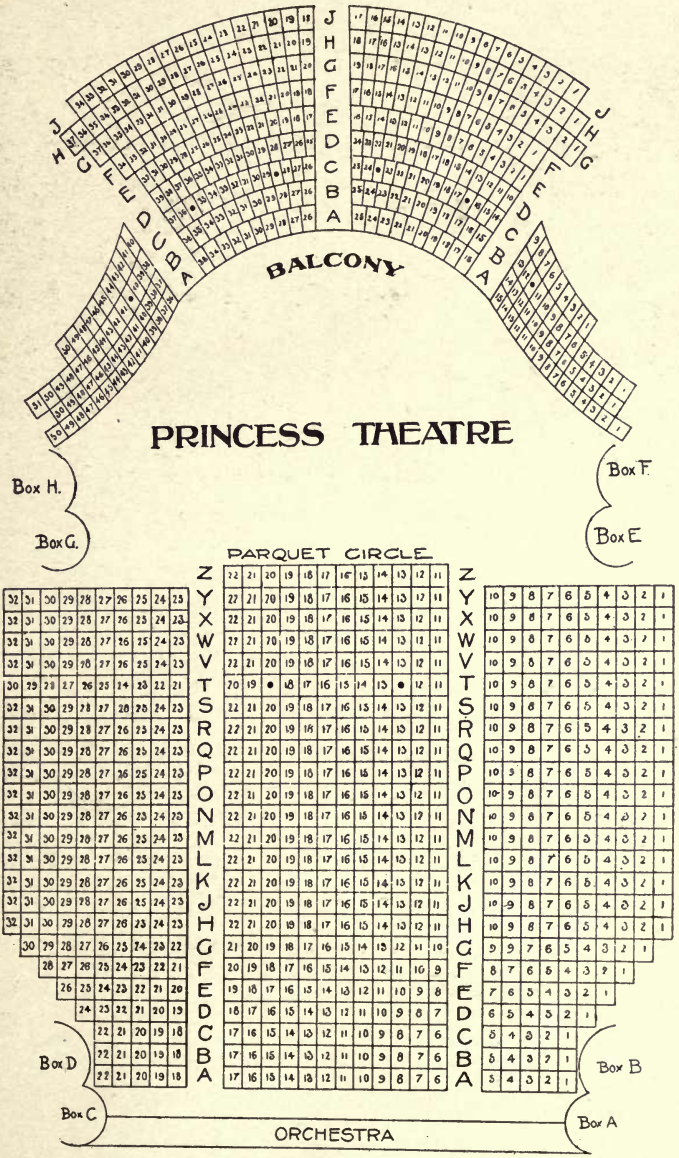
BALCONY
PRINCESS THEATRE
Box H.
Box G.
Box F.
Box E
PARQUET CIRCLE
Box D
Box C
Box B
Box A
ORCHESTRA

"My Valet"
FOUNTAIN
THE CLEANER

LET US CLEAN SOME SOILED GARMENT OF VALUE :: :: ::

"WE'LL MAKE IT LIKE NEW"

¶ WHY NOT GET THE BEST SERVICE POSSIBLE from your dainty Dresses, Gowns, Opera Cloaks, Wraps, Silks, Laces, Gloves, etc.? If they have become soiled and mussed, don't discard them; send them to us for examination and treatment. We can clean and renovate them for you, and restore them to natural freshness and beauty.

HOUSEFURNISHINGS, Blankets, Curtains, Hangings, Drapes, are cleaned and freshened to look like new.

GENTLEMEN'S SUITS, Overcoats, Fancy Vests, Hats, etc., cleaned and repaired in a way that is sure to please.

IF ITS IN THE FABRIC WE'LL RESTORE IT.

"MY VALET," LIMITED

FOUNTAIN, THE CLEANER

30-32-34 Adelaide Street West TORONTO

Phone Main 5900-5901-5778

ROYAL ALEXANDRA THEATRE

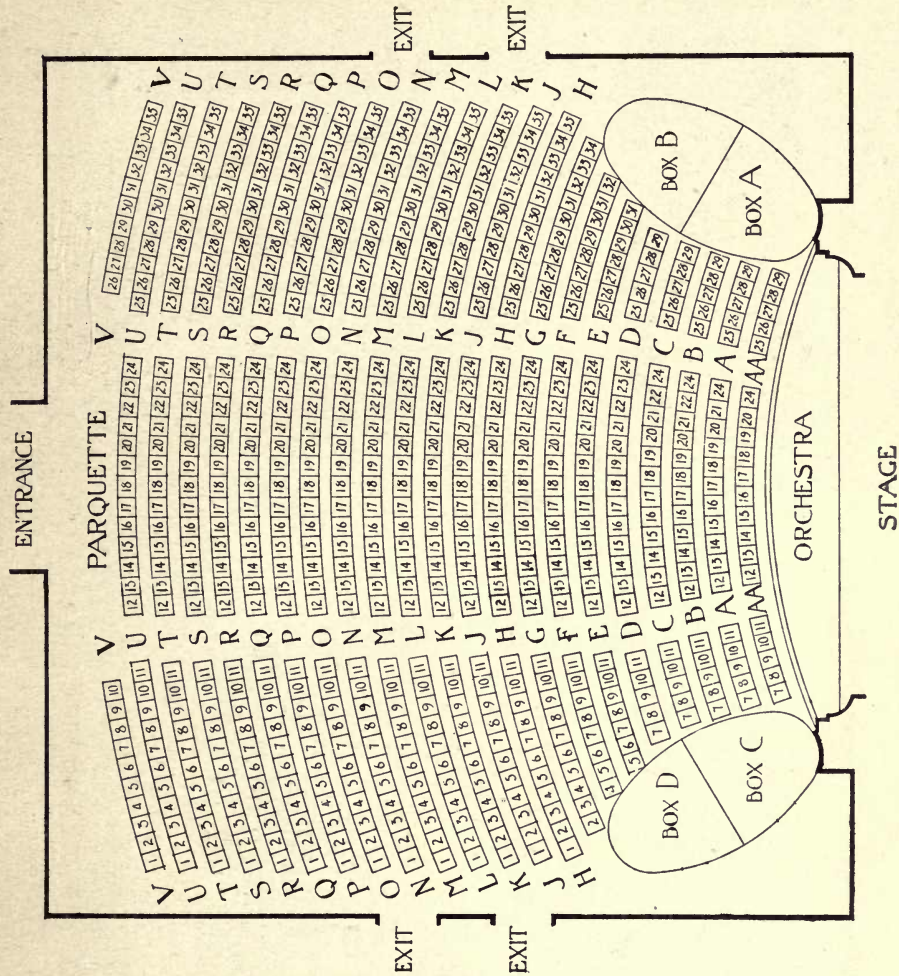

CARPETS CLEANED

BY THE BEST SANITARY PROCESS AND RELAID BY EXPERTS

THE QUEEN CITY CARPET CLEANING CO.

PHONE MAIN 3461 184 QUEEN STREET EAST

HOTEL COLLINGWOOD

"HALF A BLOCK FROM HERALD SQUARE"

45 WEST 35TH STREET

NEW YORK CITY

EUROPEAN PLAN

ROOMS AND BATH, TWO DOLLARS AND UP

SUITES ACCORDINGLY

SETH H. MOSELEY

FORMERLY OF NEW HAVEN HOUSE

NEW HAVEN, CONN.

DAU PUBLISHING COMPANY

Publishers of Blue Books

PRICE, $4.00 to $6.00
Per Copy

ALBANY, N. Y.
ATLANTA, GA.
BALTIMORE, MD.
BRIDGEPORT, CONN.
BUFFALO, N. Y.
CINCINNATI, O.
COLUMBUS, O.
DETROIT, MICH.
ELMIRA, N. Y.
GRAND RAPIDS, MICH.
HAMILTON, ONT.
HARRISBURG, PA.
HARTFORD, CONN.
HOLYOKE, MASS.
INDIANAPOLIS, IND.
LONDON, ONT.
MEMPHIS, TENN.
MONTREAL, QUE.
NASHVILLE, TENN.
NEWARK, N. J.
NEW HAVEN, CONN.
NEW ORLEANS, LA.
NEWPORT, R. I.
NEW YORK CITY
ORANGES, THE, N. J.
OTTAWA, ONT.
PROVIDENCE, R. I.
QUEBEC, QUE.
READING, PA.
RICHMOND, VA.
ROCHESTER, N. Y.
SCHENECTADY, N. Y.
SCRANTON, PA.
SPRINGFIELD, MASS.
SYRACUSE, N. Y.
TORONTO, ONT.
TRENTON, N. J.
TROY, N. Y.
UTICA, N. Y.
WATERBURY, CONN.
WATERTOWN, N. Y.
WILKESBARRE, PA.
WINNIPEG, MAN.
WORCESTER, MASS.

WE CAN SUPPLY ANY OTHER CITIES. CORRESPONDENCE SOLICITED

Dau Publishing Co., 40 W. Thirty-third St., New York City

Contents

	PAGE
Clubs and Societies	13
Clubs—Membership List	167
Hamilton Alphabetical List	145
Royal Family	21
Toronto Alphabetical List	25

Index to Advertisers

	PAGE
Atkins, E.	22
Blachford, H. & C.	10
Bolus, W. J., Co., Ltd	196
Burnett Piano Co	184
City Diary Co.	Bookmark and page 10
Collingwood Hotel, New York	206
Cumberland Hotel, New York	165
Courian Babayan & Co	188
Detroit & Cleveland Navigation Co	202
Dominion Livery	5
Dorenwend Co. of Toronto, The	182
Dustless Method, Ltd., The	176
Eaton Co., The T., Ltd.,	Outside Back Cover
Electrical Supply Co.	144
Fairweathers, Ltd.	16
Fountain, The Cleaner	204
Genuine Antique Co.	18
Gillies-Guy, Ltd.	162
Heintzman & Co.	20
Hiscott Dermatological Institute	200
Hotel Beau Rivage	168
Jaeger	190
Jenkins, B. M. & T.	6
Luxfer Prism Co.	8
McIntosh Granite Co.	22
Niagara Navigation Co	168
Parker, R. & Co.	9
Pember Store, The,	178
Prestwick, William	5
Princess Theatre	203
Pullan, M., & Sons	Inside Front Cover
Queen City Carpet Cleaning Co.	205
Ramsey & Co.	24
Regan & McConkey	143
Rice, Lewis & Son	12
Roberts & Son	24
Rogers, Alfred	165
Royal Alexandra Theatre	205
Royal Mail Steam Packet Co.	172
Ryrie Bros., Ltd.	14
Scheuer, Edmund	208
Scott, W. & Sons	194
Steele Briggs Seed Co.	176
Stockwell Henderson & Co	166
Tea Pot Inn	20
Toronto Electric Light Co.	4
Tugwell, H. C., & Co	3
Upper Canada College	194
Waterman, L. E. & Co.	190
Wreyford & Co.	178

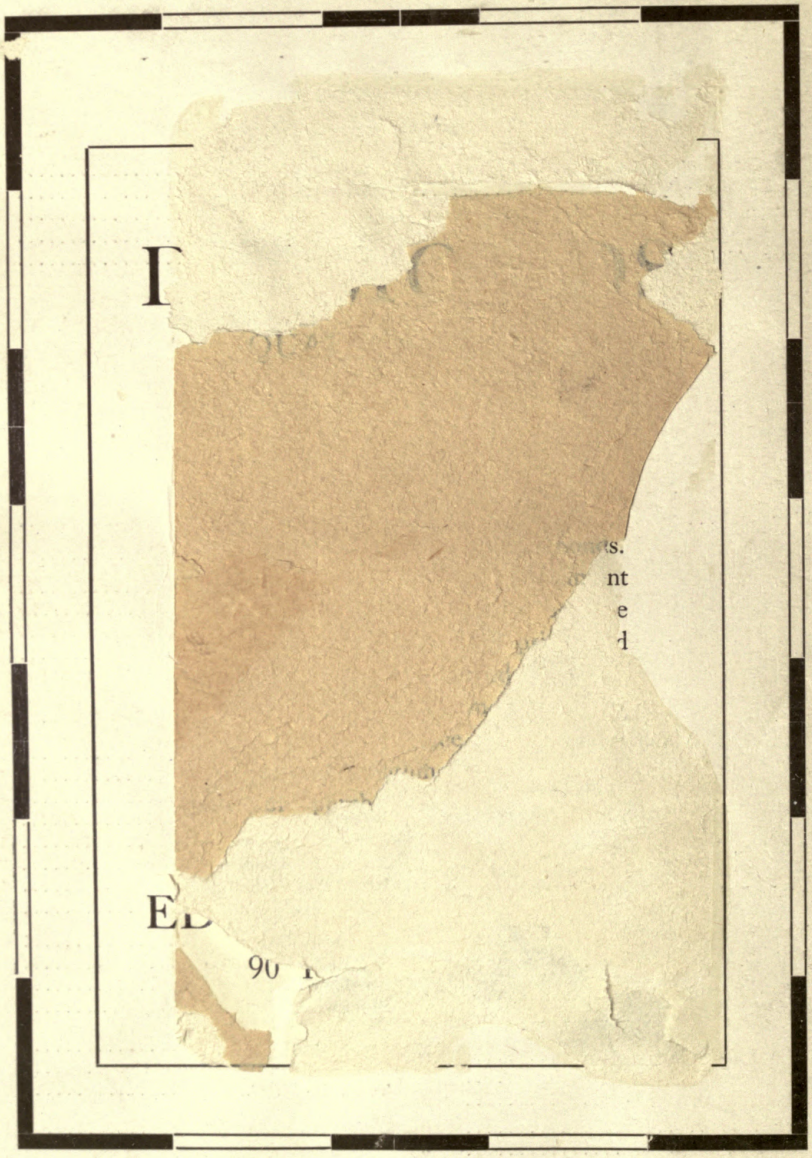

Let us talk and sell a Kodak to you

Whether on land, on sea, at home or abroad, a Kodak should be your constant companion.

The Kodak goods have quality written all over them.

The Kodak can be loaded and unloaded in daylight.

Our up-town store contains the most complete and best selected stock of Kodaks, Premos and Supplies of every description of any in the City selling these goods, and affords you a perfect selection should it be more convenient to you than our down-town store.

We make a special feature of Developing, Printing and Enlarging—which is the highest of its kind in quality—also Artistic Framing.

H. C. TUGWELL & CO.,

Down-town Store
73 BAY ST.

LIMITED

Up-town Store
810 YONGE ST.

DEALERS EXCLUSIVELY IN
AMATEUR PHOTOGRAPHIC SUPPLIES

Phone Main 6047 **TORONTO** **Phone North 127**

Character in lighting

To bring out the true beauty of the home at night, without producing effects that are either glaring or dingy, requires careful study of the architect's and owner's ideas. Electric lighting is safe, clean, convenient and economical, and lends itself readily to artistic effects. Before building or making alterations consult our department of experts. A telephone message will bring satisfactory service.

PHONE MAIN 3975

The TORONTO ELECTRIC LIGHT COMPANY, L'T'D

12 ADELAIDE STREET, EAST

Toronto Club List

1 Albany Club
2 Alexandra Lawn B
3 Alpha Delta Phi So
4 Argonaut Rowing
5 Automobile League
7 Caledon Mountain
8 Canada Lawn Bov
9 Canadian Club of
10 Canadian Institute
12 Canadian Military
13 Canadian Society
14 Canadian Society
15 Canadian Women's
16 Cartwright Club
17 Central League of
18 Clef Club
19 Conservatory Fort
20 Cuckoo Valley Fis
21 Dickens Fellowshi
22 Empire Club
23 Engineers' Club o
24 Granite Club
25 Granite Curling C
26 Graphic Arts Clu
27 Hamilton Jockey
28 Happy-Go-Lucky
29 Harboard Collegia
30 High Park Golf a
31 Home Club
32 Home Musical Cl
33 Imperial Order of Empire
34 Institute of Charte Ontario
35 Island Aquatic As
36 Kappa Alpha Soci
37 Kew Beach Associ
38 Ladies' Musical A
39 Lambton Golf and
40 Laurier Club
41 Liberal Club
43 Madawaska Club
44 Mendelssohn Club
45 Muskoka Lakes A
46 National Club
47 National Yacht an
48 Old Orchard Hock
49 Ontario Jockey C
50 Ontario Society of
51 Parkdale Cricket
52 Parkdale Curling
53 Parkdale Sailing
54 Parkdale Tennis
55 Prospect Park Cl
56 Queen City Curlin
57 Queen City Yacht Ltd.
58 Red River Exped
59 R. M. College Cl
60 Rosedale Cricket
61 Rosedale Golf Cl
62 Rosedale League
63 Rosedale Travel C
64 Round Table Club
65 Royal Canadian A
66 Royal Canadian Y

F
5547
T6S73
1912

The Society blue book of Toronto and Hamilton

PLEASE DO NOT REMOVE
CARDS OR SLIPS FROM THIS POCKET

UNIVERSITY OF TORONTO LIBRARY

IN the supply of the various essentials of smart attire demanded by the social round of teas, luncheons, dinners, dances, etc., the Store makes offer of the most exclusive styles of New York, Paris, and other fashion centres. French model gowns and hats are a strong feature. Smart productions from London, Vienna, and Paris are an attraction of the autumn and winter display in the Fur Section. French hand-made lingerie is prepresented in wide assortment; also gloves, hosiery, and handkerchiefs from the leading European makers. And all at strictly moderate prices.

THE T. EATON Co LIMITED

TORONTO AND WINNIPEG